FOR CONTINUATION REFER TO SHEET NO. 17

FOR CONTINUATION REFER TO SHEET NO. 19

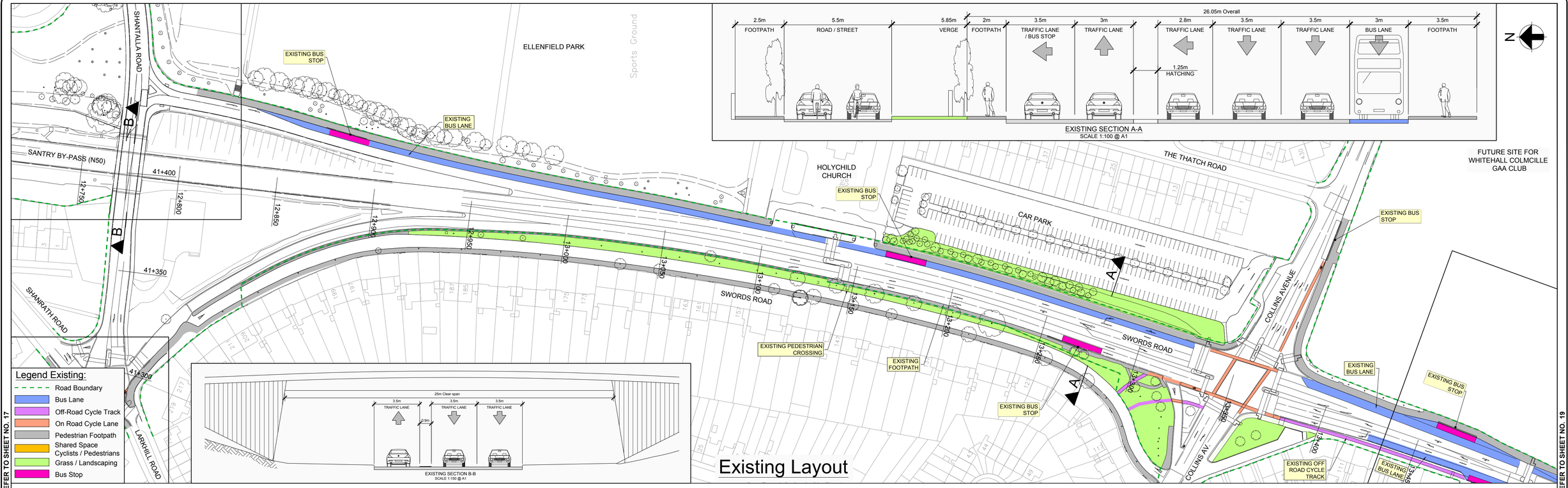

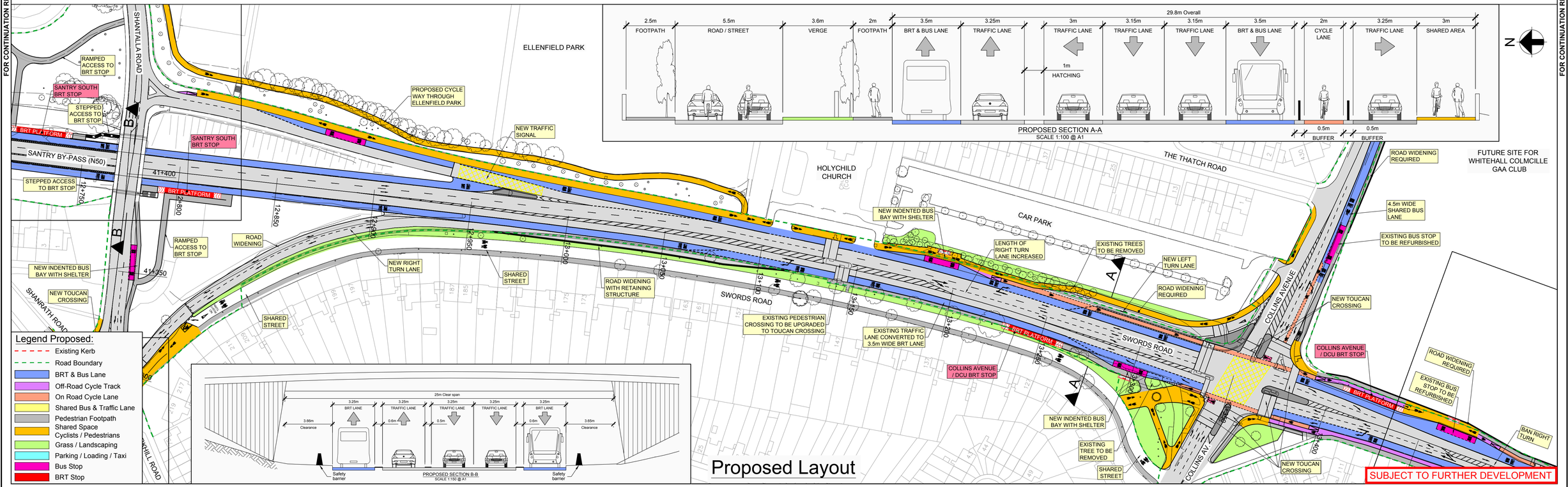

Swiftway Bus Rapid Transit

Údarás Náisiúnta Iompair National Transport Authority

Key Plan

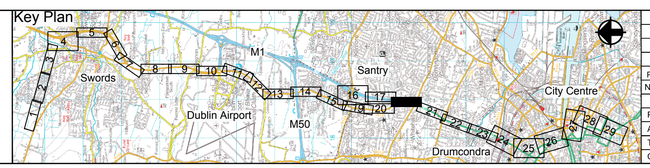

No.	Revision	Date	By	Chk'd	App'd
P1	PUBLIC CONSULTATION	OCT 2014	GMcT	DK	DMcD

Stage	Date	App'd
PRELIMINARY	OCT 2014	DMcD
APPROVAL		
TENDER		
CONSTRUCTION		

ARUP ROD AECOM

50 Ringsend Road
Dublin 4
Tel +353(0)1 233 4455
Fax +353(0)1 668 3169
www.arup.com

Roughan & O'Donovan
Arena House, Arena Road,
Sandyford, Dublin 18.
Tel +353(0)1 294 0800
www.rod.ie

Ground Floor, Grand Canal House
Upper Grand Canal Street
Dublin 4
Tel +353(0)1 238 3100
www.aecom.com

Project Title: SWORDS / AIRPORT TO CITY CENTRE BRT

Drawing Title: PROPOSED SCHEME - GENERAL ARRANGEMENT SHEET 18 OF 29

Drawn:	Designed:	Approved:	Date:
GMcT	DK	DMcD	OCT 2014

Job No:	Drawing No:	Status:
14.130 / 225244-10	BRT-0118	CONSULTATION
Scale (A1): 1:1000		Rev: P1

DO NOT SCALE USE FIGURED DIMENSIONS ONLY

© Ordnance Survey Ireland. All rights reserved OSi Licence number 2014/24/CCMA/Dublin City Council - 2014/24/CCMA/Fingal County Council.

Oct 03, 2014 - 6:14pm Drawing Location: \\dubnts03\Dublin_Jobs\225000\225244-10\4. Internal Project Data\4-02 Drawings\4-02-16 Transportation\0000_Public Consultation\BRT-0100_225244-10_P1.dwg

FOR CONTINUATION REFER TO SHEET NO. 18

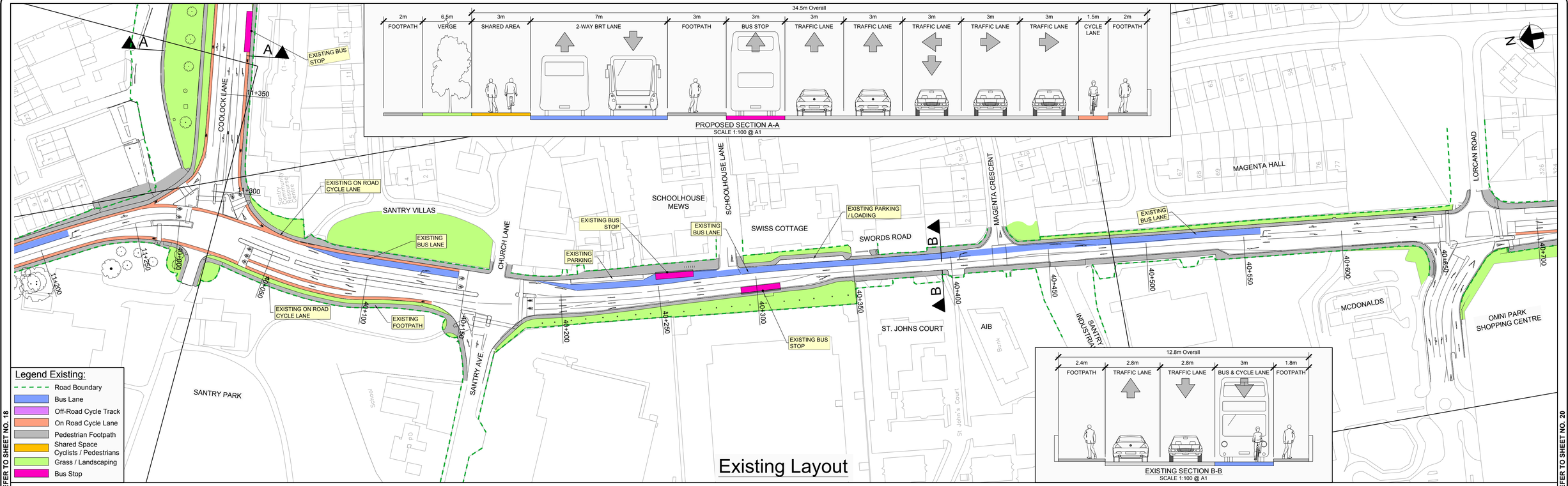

FOR CONTINUATION REFER TO SHEET NO. 20

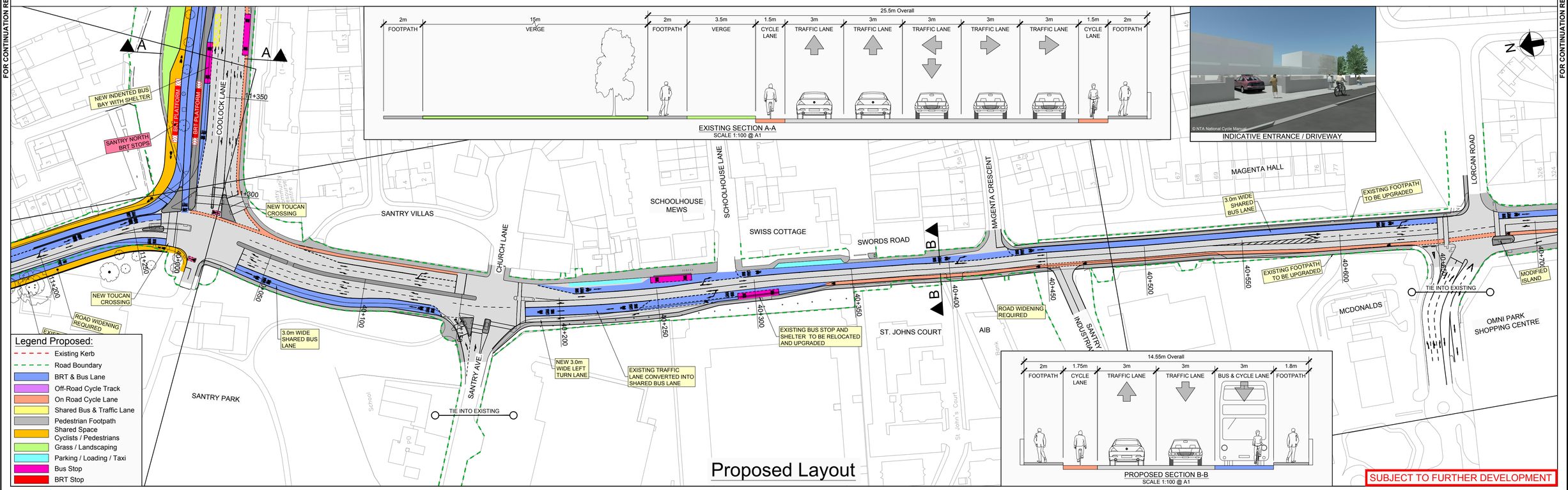

SUBJECT TO FURTHER DEVELOPMENT

Swiftway Bus Rapid Transit

Údarás Náisiúnta Iompair National Transport Authority

Key Plan

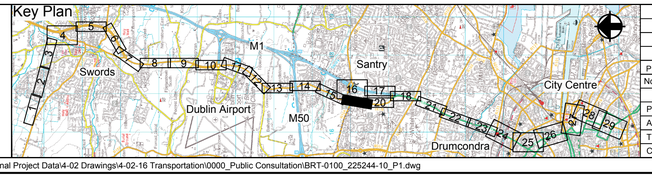

No.	Revision	Date	By	Chk'd	App'd
P1	PUBLIC CONSULTATION	OCT 2014	GMcT	DK	DMcD

Stage	Date	App'd
PRELIMINARY	OCT 2014	DMcD
APPROVAL		
TENDER		
CONSTRUCTION		

ARUP ROD AECOM

50 Ringsend Road
Dublin 4
Tel +353(0)1 233 4455
Fax +353(0)1 668 3169
www.arup.com

Roughan & O'Donovan
Arena House, Arena Road,
Sandyford, Dublin 18.
Tel +353(0)1 294 0800
www.rod.ie

Ground Floor, Grand Canal House
Upper Grand Canal Street
Dublin 4
Tel +353(0)1 238 3100
www.aecom.com

Project Title: SWORDS / AIRPORT TO CITY CENTRE BRT

Drawing Title: PROPOSED SCHEME - GENERAL ARRANGEMENT SHEET 19 OF 29

Drawn:	Designed:	Approved:	Date:
GMcT	DK	DMcD	OCT 2014

Job No:	Drawing No:	Status:
14.130 / 225244-10	BRT-0119	CONSULTATION
Scale (A1): 1:1000		Rev: P1

DO NOT SCALE USE FIGURED DIMENSIONS ONLY

© Ordnance Survey Ireland. All rights reserved OSi Licence number 2014/24/CCMA/Dublin City Council - 2014/24/CCMA/Fingal County Council.

Oct 10, 2014 - 1:36pm Drawing Location: J:\225000\225244-10\4. Internal Project Data\4-02 Drawings\4-02-16 Transportation\0000_Public Consultation\BRT-0100_225244-10_P1.dwg

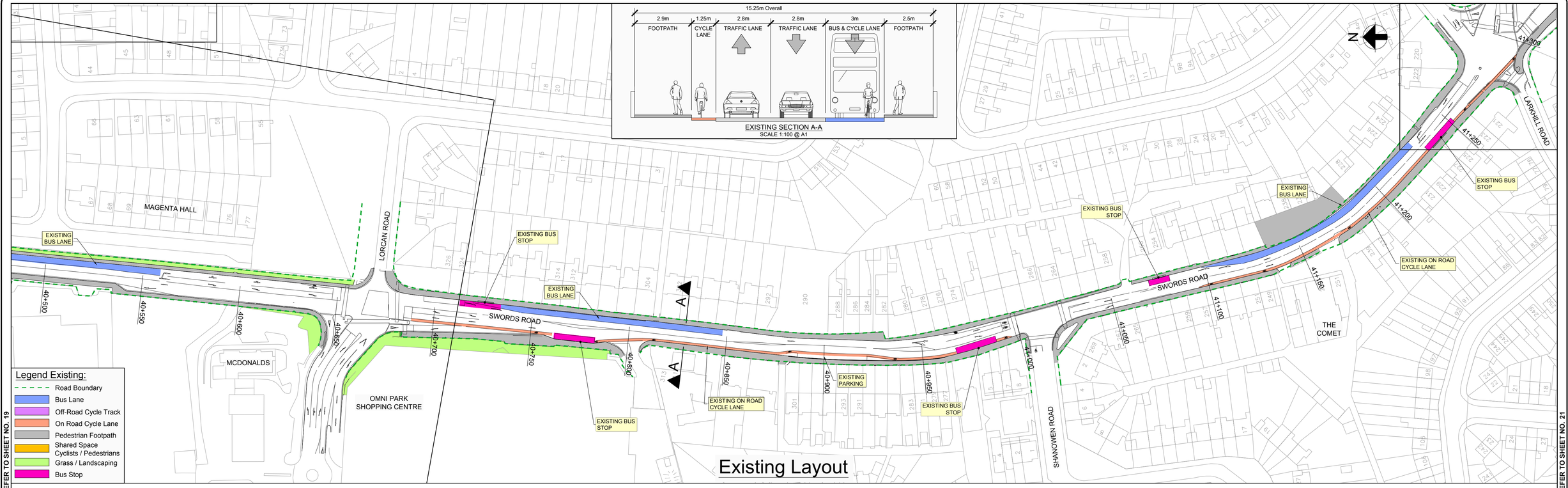

Swiftway Bus Rapid Transit

Údarás Náisiúnta Iompair National Transport Authority

Key Plan

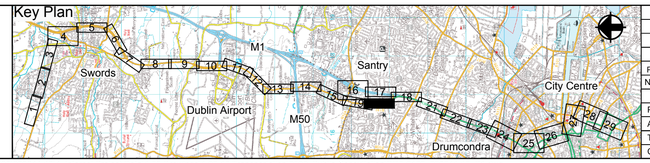

No.	Revision	Date	By	Chk'd	App'd
P1	PUBLIC CONSULTATION	OCT 2014	GMcT	DK	DMcD

Stage	Date	App'd
PRELIMINARY	OCT 2014	DMcD
APPROVAL		
TENDER		
CONSTRUCTION		

ARUP ROD AECOM

50 Ringsend Road
Dublin 4
Tel +353(0)1 233 4455
Fax +353(0)1 668 3169
www.arup.com

Roughan & O'Donovan
Arena House, Arena Road,
Sandyford, Dublin 18.
Tel +353(0)1 294 0800
www.rod.ie

Ground Floor, Grand Canal House
Upper Grand Canal Street
Dublin 4
Tel +353(0)1 238 3100
www.aecom.com

Project Title: SWORDS / AIRPORT TO CITY CENTRE BRT

Drawing Title: PROPOSED SCHEME - GENERAL ARRANGEMENT SHEET 20 OF 29

Drawn:	Designed:	Approved:	Date:
GMcT	DK	DMcD	OCT 2014

Job No:	Drawing No:	Status:
14.130 / 225244-10	BRT-0120	CONSULTATION
Scale (A1): 1:1000		Rev: P1

DO NOT SCALE USE FIGURED DIMENSIONS ONLY

© Ordnance Survey Ireland. All rights reserved OSi Licence number 2014/24/CCMA/Dublin City Council - 2014/24/CCMA/Fingal County Council.

Oct 03, 2014 - 6:15pm Drawing Location: \\dubnts03\Dublin_Jobs\225000\225244-10\4. Internal Project Data\4-02 Drawings\4-02-16 Transportation\0000_Public Consultation\BRT-0100_225244-10_P1.dwg

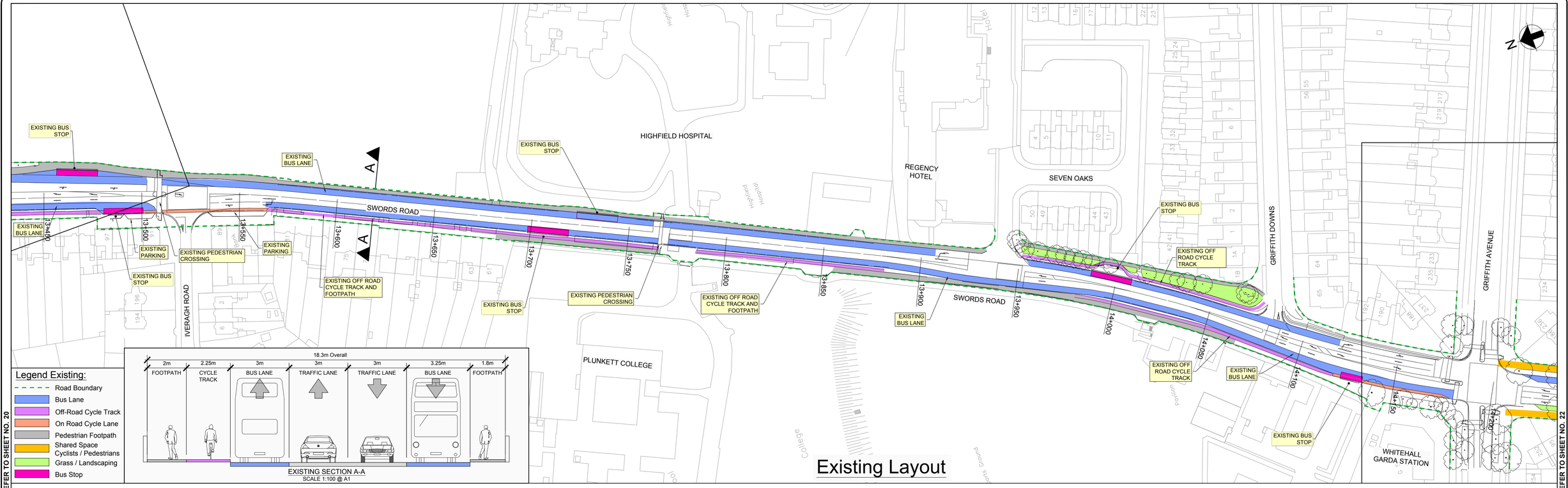

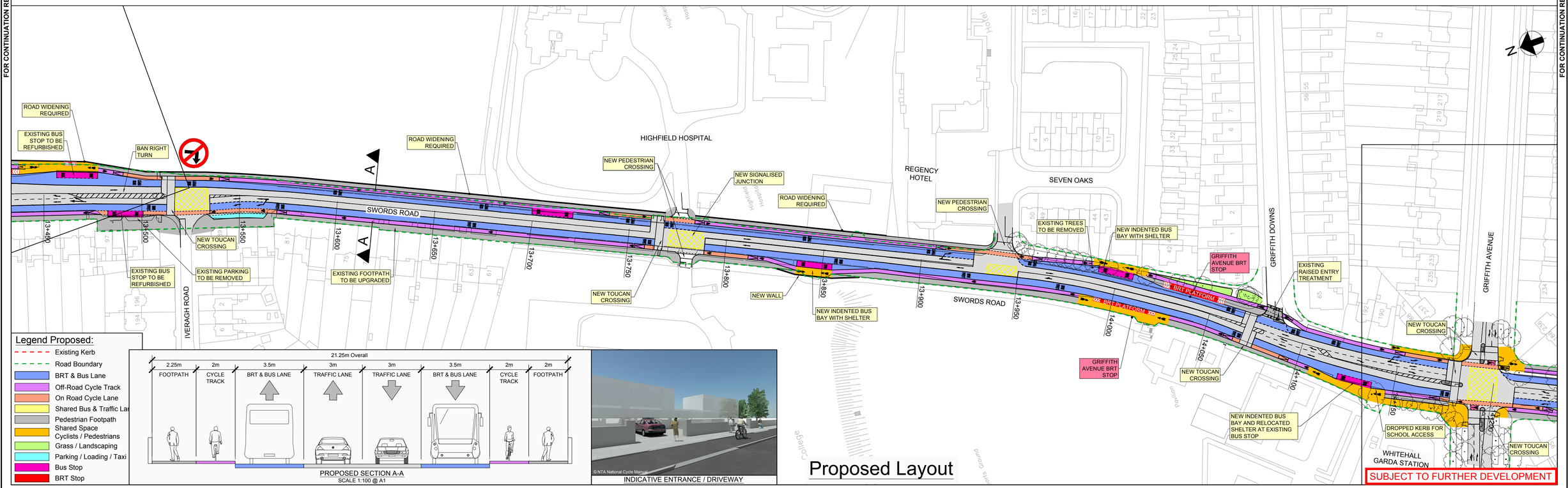

FOR CONTINUATION REFER TO SHEET NO. 20

FOR CONTINUATION REFER TO SHEET NO. 22

Swiftway Bus Rapid Transit

Údarás Náisiúnta Iompair National Transport Authority

Key Plan

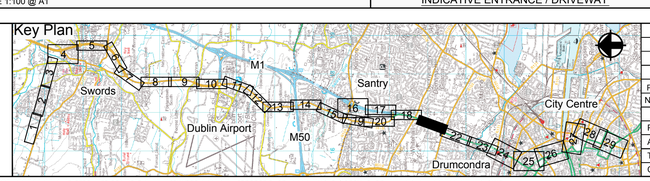

No.	Revision	Date	By	Chk'd	App'd
P1	PUBLIC CONSULTATION	OCT 2014	GMcT	DK	DMcD

Stage	Date	App'd
PRELIMINARY	OCT 2014	DMcD
APPROVAL		
TENDER		
CONSTRUCTION		

ARUP ROD AECOM

50 Ringsend Road
Dublin 4
Tel +353(0)1 233 4455
Fax +353(0)1 668 3169
www.arup.com

Roughan & O'Donovan
Arena House, Arena Road,
Sandyford, Dublin 18.
Tel +353(0)1 294 0800
www.rod.ie

Ground Floor, Grand Canal House
Upper Grand Canal Street
Dublin 4
Tel +353(0)1 238 3100
www.aecom.com

Project Title: SWORDS / AIRPORT TO CITY CENTRE BRT

Drawing Title: PROPOSED SCHEME - GENERAL ARRANGEMENT SHEET 21 OF 29

Drawn:	Designed:	Approved:	Date:
GMcT	DK	DMcD	OCT 2014

Job No:	Drawing No:	Status:
14.130 / 225244-10	BRT-0121	CONSULTATION
Scale (A1): 1:1000		Rev: P1

DO NOT SCALE USE FIGURED DIMENSIONS ONLY

© Ordnance Survey Ireland. All rights reserved OSi License number 2014/24/CCMA/Dublin City Council - 2014/24/CCMA/Fingal County Council.

Oct 03, 2014 - 6:15pm

Drawing Location: \\dubnts03\Dublin_Jobs\225000\225244-10\4. Internal Project Data\4-02 Drawings\4-02-16 Transportation\0000_Public Consultation\BRT-0100_225244-10_P1.dwg

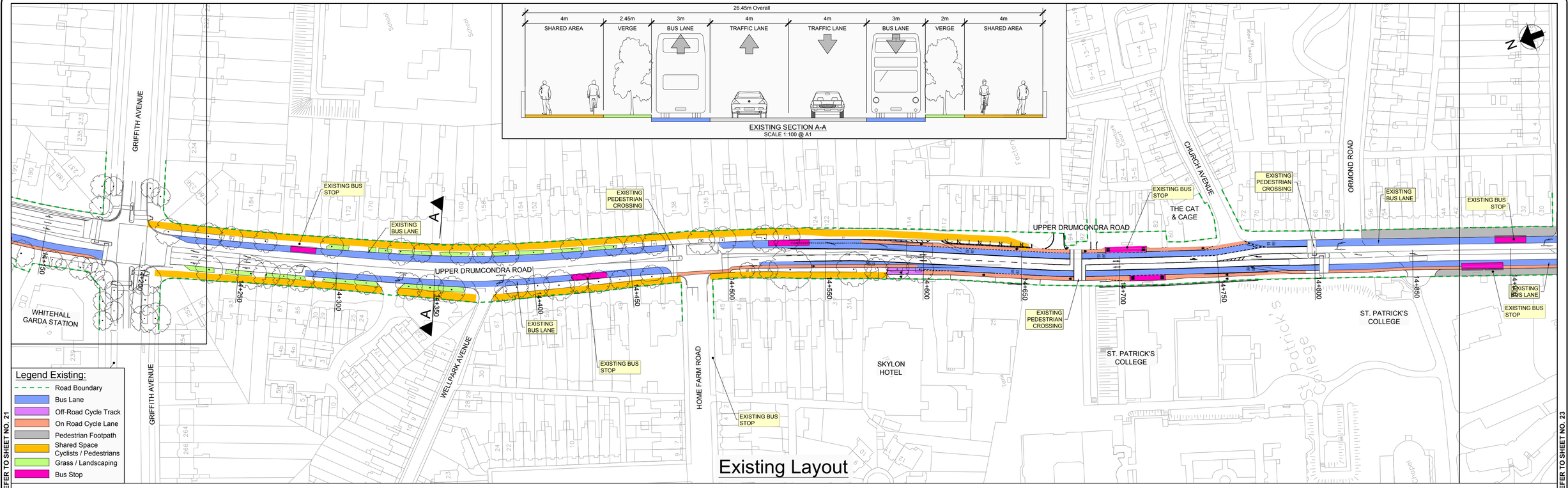

Swiftway Bus Rapid Transit

Údarás Náisiúnta Iompair National Transport Authority

Key Plan

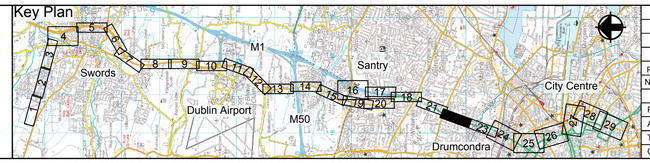

No.	Revision	Date	By	Chk'd	App'd
P1	PUBLIC CONSULTATION	OCT 2014	GMcT	DK	DMcD

Stage	Date	App'd
PRELIMINARY	OCT 2014	DMcD
APPROVAL		
TENDER		
CONSTRUCTION		

ARUP ROD AECOM

50 Ringsend Road
Dublin 4
Tel +353(0)1 233 4455
Fax +353(0)1 668 3169
www.arup.com

Roughan & O'Donovan
Arena House, Arena Road,
Sandyford, Dublin 18.
Tel +353(0)1 294 0800
www.rod.ie

Ground Floor, Grand Canal House
Upper Grand Canal Street
Dublin 4
Tel +353(0)1 238 3100
www.aecom.com

Project Title: SWORDS / AIRPORT TO CITY CENTRE BRT

Drawing Title: PROPOSED SCHEME - GENERAL ARRANGEMENT SHEET 22 OF 29

Drawn:	Designed:	Approved:	Date:
GMcT	DK	DMcD	OCT 2014

Job No:	Drawing No:	Status:
14.130 / 225244-10	BRT-0122	CONSULTATION
Scale (A1): 1:1000		Rev: P1

DO NOT SCALE USE FIGURED DIMENSIONS ONLY

© Ordnance Survey Ireland. All rights reserved OSi Licence number 2014/24/CCMA/Dublin City Council - 2014/24/CCMA/Fingal County Council.

Oct 03, 2014 - 6:15pm Drawing Location: \\dubnts03\Dublin_Jobs\225000\225244-10\4. Internal Project Data\4-02 Drawings\4-02-16 Transportation\0000_Public Consultation\BRT-0100_225244-10_P1.dwg

FOR CONTINUATION REFER TO SHEET NO. 22

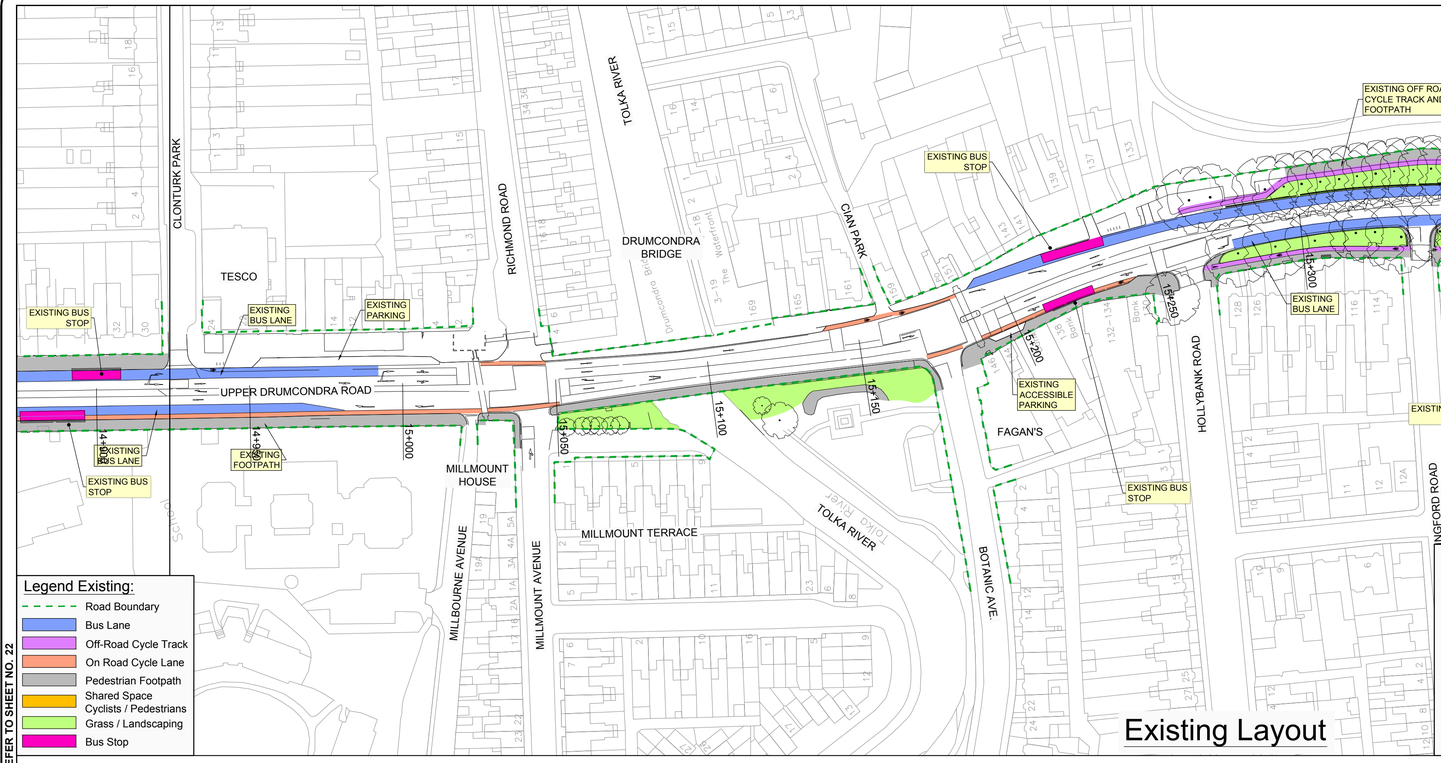

Legend Existing:

- Road Boundary
- Bus Lane
- Off-Road Cycle Track
- On Road Cycle Lane
- Pedestrian Footpath
- Shared Space Cyclists / Pedestrians
- Grass / Landscaping
- Bus Stop

Existing Layout

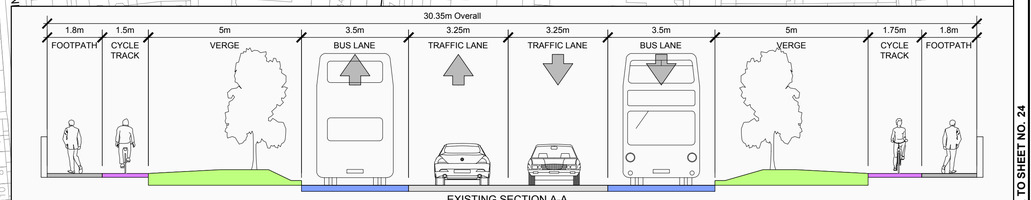

EXISTING SECTION A-A
SCALE 1:100 @ A1

FOR CONTINUATION REFER TO SHEET NO. 24

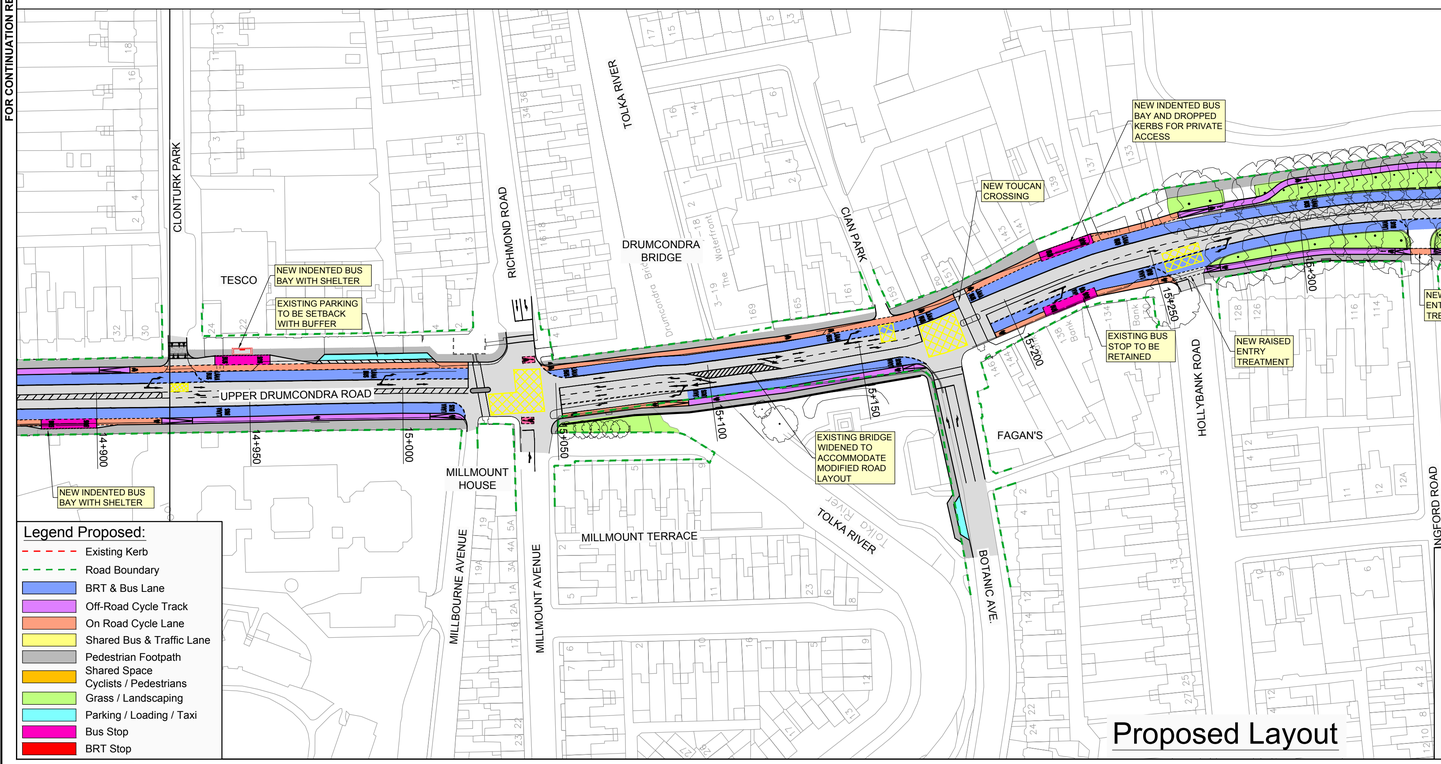

Legend Proposed:

- Existing Kerb
- Road Boundary
- BRT & Bus Lane
- Off-Road Cycle Track
- On Road Cycle Lane
- Shared Bus & Traffic Lane
- Pedestrian Footpath
- Shared Space Cyclists / Pedestrians
- Grass / Landscaping
- Parking / Loading / Taxi
- Bus Stop
- BRT Stop

Proposed Layout

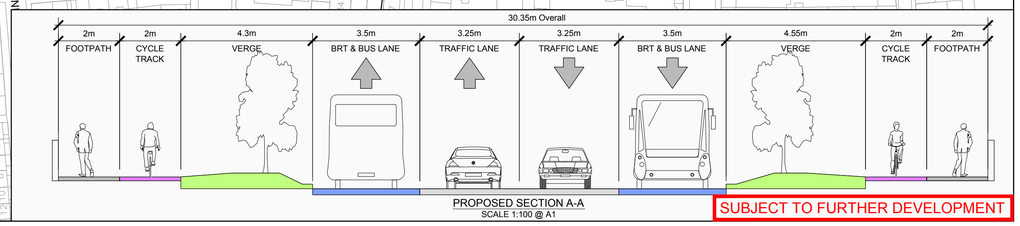

PROPOSED SECTION A-A
SCALE 1:100 @ A1

SUBJECT TO FURTHER DEVELOPMENT

Swiftway Bus Rapid Transit

Údarás Náisiúnta Iompair National Transport Authority

Key Plan

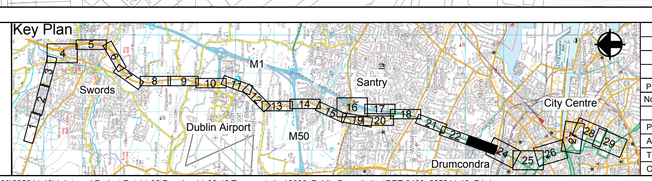

No.	Revision	Date	By	Chk'd	App'd
P1	PUBLIC CONSULTATION	OCT 2014	GMcT	DK	DMcD

Stage	Date	App'd
PRELIMINARY	OCT 2014	DMcD
APPROVAL		
TENDER		
CONSTRUCTION		

ARUP ROD AECOM

50 Ringsend Road
Dublin 4
Tel +353(0)1 233 4455
Fax +353(0)1 668 3169
www.arup.com

Roughan & O'Donovan
Arena House, Arena Road,
Sandyford, Dublin 18.
Tel +353(0)1 294 0800
www.rod.ie

Ground Floor, Grand Canal House
Upper Grand Canal Street
Dublin 4
Tel +353(0)1 238 3100
www.aecom.com

Project Title: SWORDS / AIRPORT TO CITY CENTRE BRT

Drawing Title: PROPOSED SCHEME - GENERAL ARRANGEMENT SHEET 23 OF 29

Drawn:	Designed:	Approved:	Date:
GMcT	DK	DMcD	OCT 2014

Job No:	Drawing No:	Status:
14.130 / 225244-10	BRT-0123	CONSULTATION
Scale (A1): 1:1000		Rev: P1

DO NOT SCALE USE FIGURED DIMENSIONS ONLY

© Ordnance Survey Ireland. All rights reserved OSi Licence number 2014/24/CCMA/Dublin City Council - 2014/24/CCMA/Fingal County Council.

Oct 03, 2014 - 8:24pm Drawing Location: \\dubnts03\Dublin_Jobs\225000\225244-10\4. Internal Project Data\4-02 Drawings\4-02-16 Transportation\0000_Public Consultation\BRT-0100_225244-10_P1.dwg

For Continuation Refer To Sheet No. 23

For Continuation Refer To Sheet No. 25

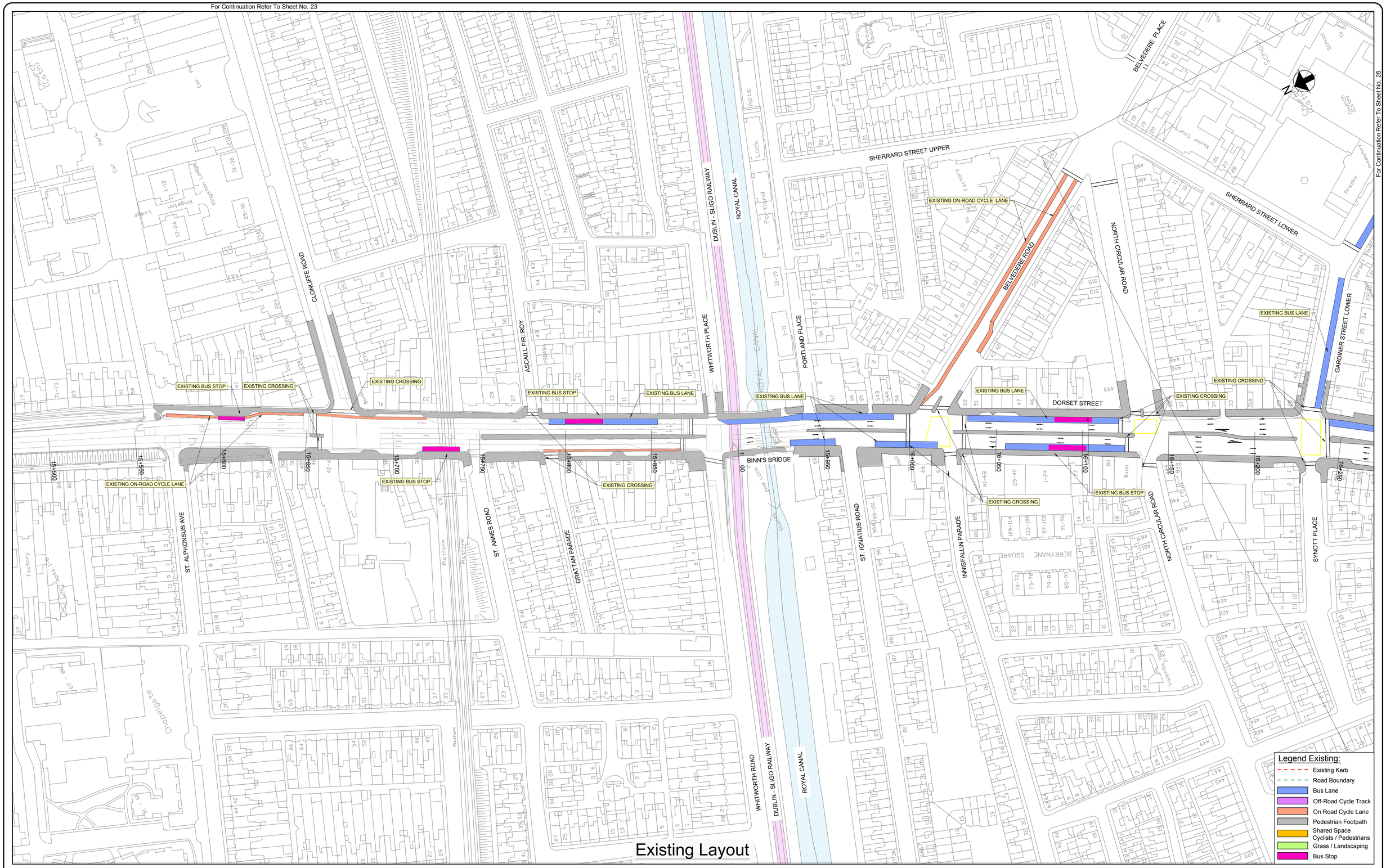

Swiftway Bus Rapid Transit

Údarás Náisiúnta Iompair National Transport Authority

Key Plan

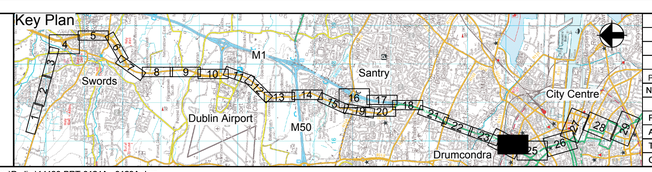

No.	Revision	Date	By	Chk'd	App'd
P1	PUBLIC CONSULTATION	OCT 2014	OF	EOC	SMG

Stage	Date	App'd
PRELIMINARY	OCT 2014	SMG
APPROVAL		
TENDER		
CONSTRUCTION		

ARUP ROD AECOM

50 Ringsend Road
Dublin 4
Tel +353(0)1 233 4455
Fax +353(0)1 668 3169
www.arup.com

Roughan & O'Donovan
Arena House, Arena Road,
Sandyford, Dublin 18.
Tel +353(0)1 294 0800
www.rod.ie

Ground Floor, Grand Canal House
Upper Grand Canal Street
Dublin 4
Tel +353(0)1 238 3100
www.aecom.com

Project Title: SWORDS / AIRPORT TO CITY CENTRE BRT

Drawing Title: PROPOSED SCHEME - GENERAL ARRANGEMENT SHEET 24 OF 29

Drawn:	Designed:	Approved:	Date:
OF	EOC	SMG	OCT 2014

Job No:	Drawing No:	Status:
14.130 / 225244-10	BRT-0124A	CONSULTATION
Scale (A1): 1:1000		Rev: P1

© Ordnance Survey Ireland. All rights reserved OSI Licence number 2014/24/CCMA/Dublin City Council - 2014/24/CCMA/Fingal County Council.

Oct 09, 2014 - 2:57pm

Drawing Location: \\roddubfp1\J2014\14130\Dwg\Prelim\14130-BRT-0124A - 0129A.dwg

DO NOT SCALE USE FIGURED DIMENSIONS ONLY

For Continuation Refer To Sheet No. 23

For Continuation Refer To Sheet No. 25

DRUMCONDRA BRT STOP

BRT PLATFORM

PROPOSED BUS AND CYCLE LANE

PROPOSED BUS STOP

PARKING

LOADING BAY

CLONLIFFE ROAD

FITZ ROY AVENUE

ST. ALPHONSUS AVE

ST. ANNES ROAD

GRATTAN PARADE

WHITWORTH PLACE

DUBLIN - SLIGO RAILWAY

ROYAL CANAL

PORTLAND PLACE

BINN'S BRIDGE

ST. IGNATIUS ROAD

INNISFALLIN PARADE

DORSET STREET

BELVEDERE ROAD

BELVEDERE PLACE

SHERRARD STREET UPPER

SHERRARD STREET LOWER

NORTH CIRCULAR ROAD

GARDINER STREET LOWER

SYNOTT PLACE

PUBLIC CONSULTATION

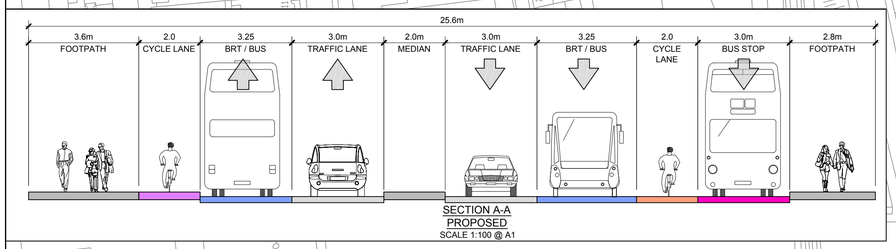

SECTION A-A
PROPOSED
SCALE 1:100 @ A1

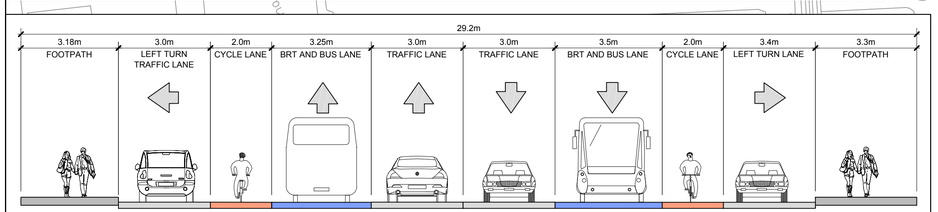

SECTION B-B
PROPOSED
SCALE 1:100 @ A1

Legend Proposed:

- Existing Kerb
- Road Boundary
- BRT & Bus Lane
- Off-Road Cycle Track
- On Road Cycle Lane
- Shared Bus & Traffic Lane
- Pedestrian Footpath
- Shared Space Cyclists / Pedestrians
- Grass / Landscaping
- Parking / Loading / Taxi
- Bus Stop
- BRT Stop

SUBJECT TO FURTHER DEVELOPMENT

Swiftway Bus Rapid Transit

Údarás Náisiúnta Iompair National Transport Authority

Key Plan

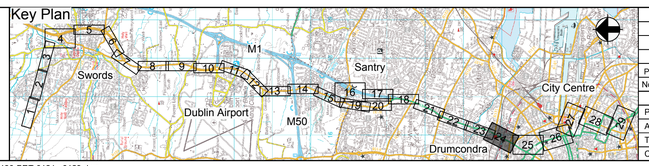

No.	Revision	Date	By	Chk'd	App'd
P1	PUBLIC CONSULTATION	OCT 2014	OF	EOC	SMG

Stage	Date	App'd
PRELIMINARY	OCT 2014	SMG
APPROVAL		
TENDER		
CONSTRUCTION		

ARUP ROD AECOM

50 Ringsend Road
Dublin 4
Tel +353(0)1 233 4455
Fax +353(0)1 668 3169
www.arup.com

Roughan & O'Donovan
Arena House, Arena Road,
Sandyford, Dublin 18.
Tel +353(0)1 294 0800
www.rod.ie

Ground Floor, Grand Canal House
Upper Grand Canal Street
Dublin 4
Tel +353(0)1 238 3100
www.aecom.com

Project Title: SWORDS / AIRPORT TO CITY CENTRE BRT

Drawing Title: PROPOSED SCHEME - GENERAL ARRANGEMENT SHEET 24 OF 29

Drawn:	Designed:	Approved:	Date:
OF	EOC	SMG	AUG 2014

Job No:	Drawing No:	Status:
14.130 / 225244-10	BRT-0124	CONSULTATION
Scale (A1): 1:1000		Rev: P1

DO NOT SCALE USE FIGURED DIMENSIONS ONLY

© Ordnance Survey Ireland. All rights reserved OSi Licence number 2014/24/CCMA/Dublin City Council - 2014/24/CCMA/Fingal County Council.

Oct 06, 2014 - 9:38am

Drawing Location: J:\2014\14130\Dwg\Prelim\14130-BRT-0124 - 0129.dwg

For Continuation Refer To Sheet No. 24

For Continuation Refer To Sheet No. 25

Existing Layout

NORTH CIRCULAR ROAD
SHERRARD STREET LOWER
GARDINER STREET UPPER
GARDINER STREET LOWER
GARDINER PLACE
HILL STREET
NORTH GREAT GEORGES STREET
PARNELL STREET
CAVENDISH ROW
RUTLAND PLACE
PARNELL SQUARE EAST
GATE THEATRE
GREAT DENMARK STREET
PARNELL SQUARE NORTH
GARDEN OF REMEMBRANCE
PARNELL SQUARE
ROTUNDA HOSPITAL
TEMPLE STREET HOSPITAL
TEMPLE STREET
BELVEDERE COLLEGE
SYNOTT PLACE
DORSET STREET LOWER
NORTH FREDERICK STREET
ECCLES STREET
BLESSINGTON STREET
MATER HOSPITAL
HUGH LANE GALLERY
FORMER COLÁISTE MHUIRE

EXISTING BUS LANE
EXISTING BUS LSTOP
EXISTING BUS STOP
EXISTING CROSSING

16+210
16+250
16+300
16+350
16+400
16+450
16+500
16+550
16+600
16+650
16+700
16+750
16+800
16+850
16+900
16+950
17+000
17+050

A
B

Legend Existing:

- Existing Kerb
- Road Boundary
- Bus Lane
- Off-Road Cycle Track
- On Road Cycle Lane
- Pedestrian Footpath
- Shared Space Cyclists / Pedestrians
- Grass / Landscaping
- Bus Stop

Swiftway Bus Rapid Transit

Údarás Náisiúnta Iompair National Transport Authority

Key Plan

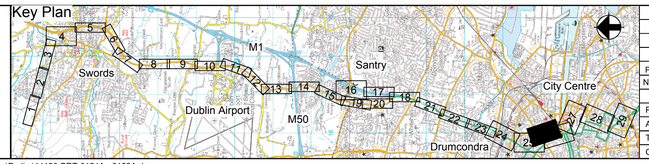

No.	Revision	Date	By	Chk'd	App'd
P1	PUBLIC CONSULTATION	OCT 2014	OF	EOC	SMG

Stage	Date	App'd
PRELIMINARY	OCT 2014	SMG
APPROVAL		
TENDER		
CONSTRUCTION		

ARUP ROD AECOM

50 Ringsend Road
Dublin 4
Tel +353(0)1 233 4455
Fax +353(0)1 668 3169
www.arup.com

Roughan & O'Donovan
Arena House, Arena Road,
Sandyford, Dublin 18.
Tel +353(0)1 294 0800
www.rod.ie

Ground Floor, Grand Canal House
Upper Grand Canal Street
Dublin 4
Tel +353(0)1 238 3100
www.aecom.com

Project Title: SWORDS / AIRPORT TO CITY CENTRE BRT

Drawing Title: PROPOSED SCHEME - GENERAL ARRANGEMENT SHEET 25 OF 29

Drawn:	Designed:	Approved:	Date:
OF	EOC	SMG	OCT 2014

Job No:	Drawing No:	Status:
14.130 / 225244-10	BRT-0125A	CONSULTATION
Scale (A1): 1:1000		Rev: P1

DO NOT SCALE USE FIGURED DIMENSIONS ONLY

© Ordnance Survey Ireland. All rights reserved OSi Licence number 2014/24/CCMA/Dublin City Council - 2014/24/CCMA/Fingal County Council.

Oct 09, 2014 - 2:58pm

Drawing Location: \\roddubfp1\J2014\14130\Dwg\Prelim\14130-BRT-0124A - 0129A.dwg