

Existing Cycling Facilities Maps

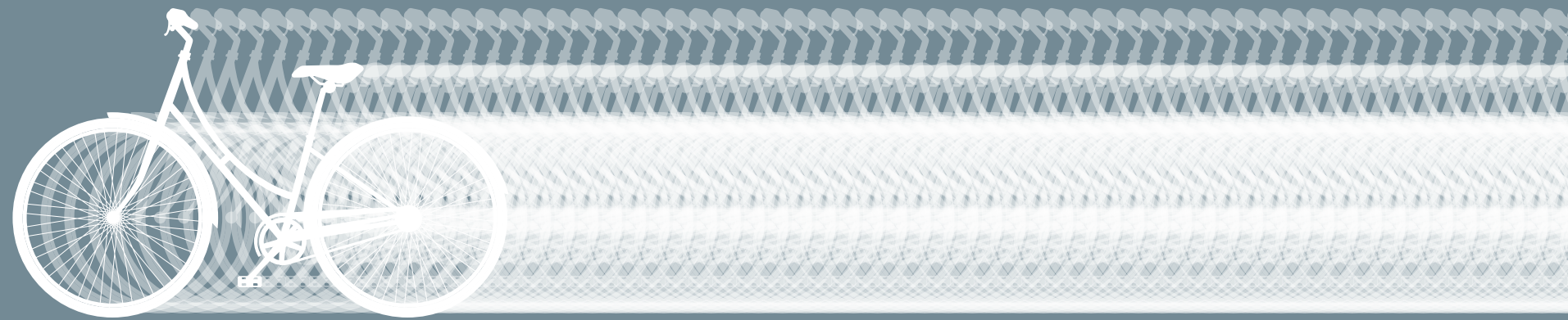

PART 2

EXISTING CYCLING FACILITIES MAPS

DRAWING NUMBER	TITLE
CN1	Dublin Metropolitan Area Sectors
E	Existing Cycle Facility Type Sheet Plan
E1	Dublin City Centre
E2	Dublin North East
E3	Dublin North Central
E4	Dublin North West
E5	Dublin Mid West
E6	Dublin South West
E7	Dublin South Central
E8	Dublin South East
E9	Swords-Malahide-Portmarnock
E10	Lusk-Rush-Donabate
E11	Balbriggan-Skerries
E12	Navan
E13	Kells
E14	Trim
E15	Dunshaughlin-Ratoath-Ashbourne
E16	Maynooth-Celbridge-Leixlip
E17	Clane-Prosperous
E18	Naas-Sallins-Kill
E19	Newbridge-Kildare
E20	Bray
E21	Greystones
E22	Wicklow
E23	Arklow

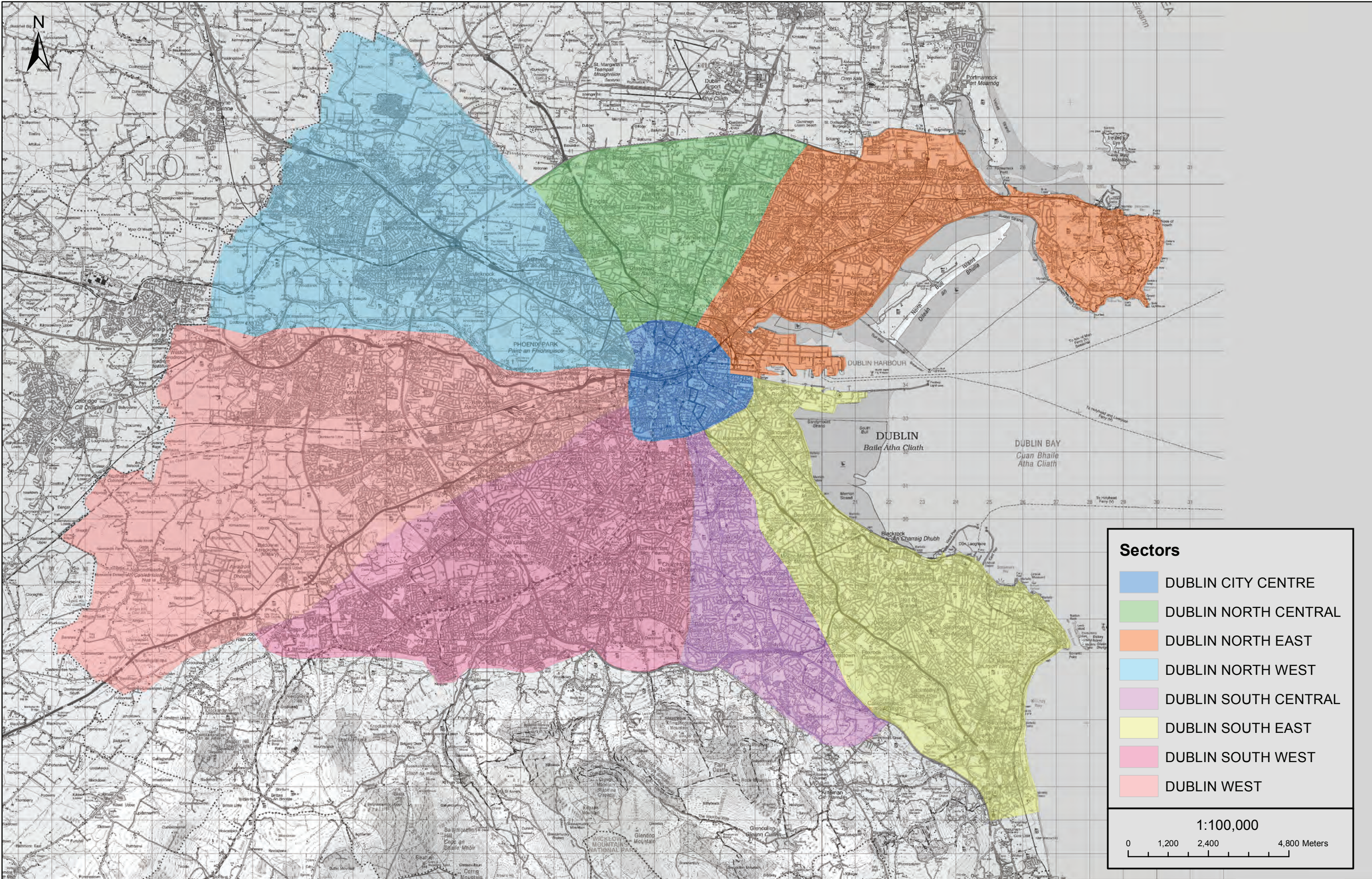

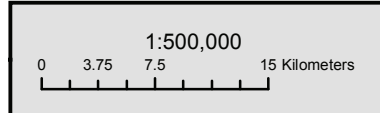
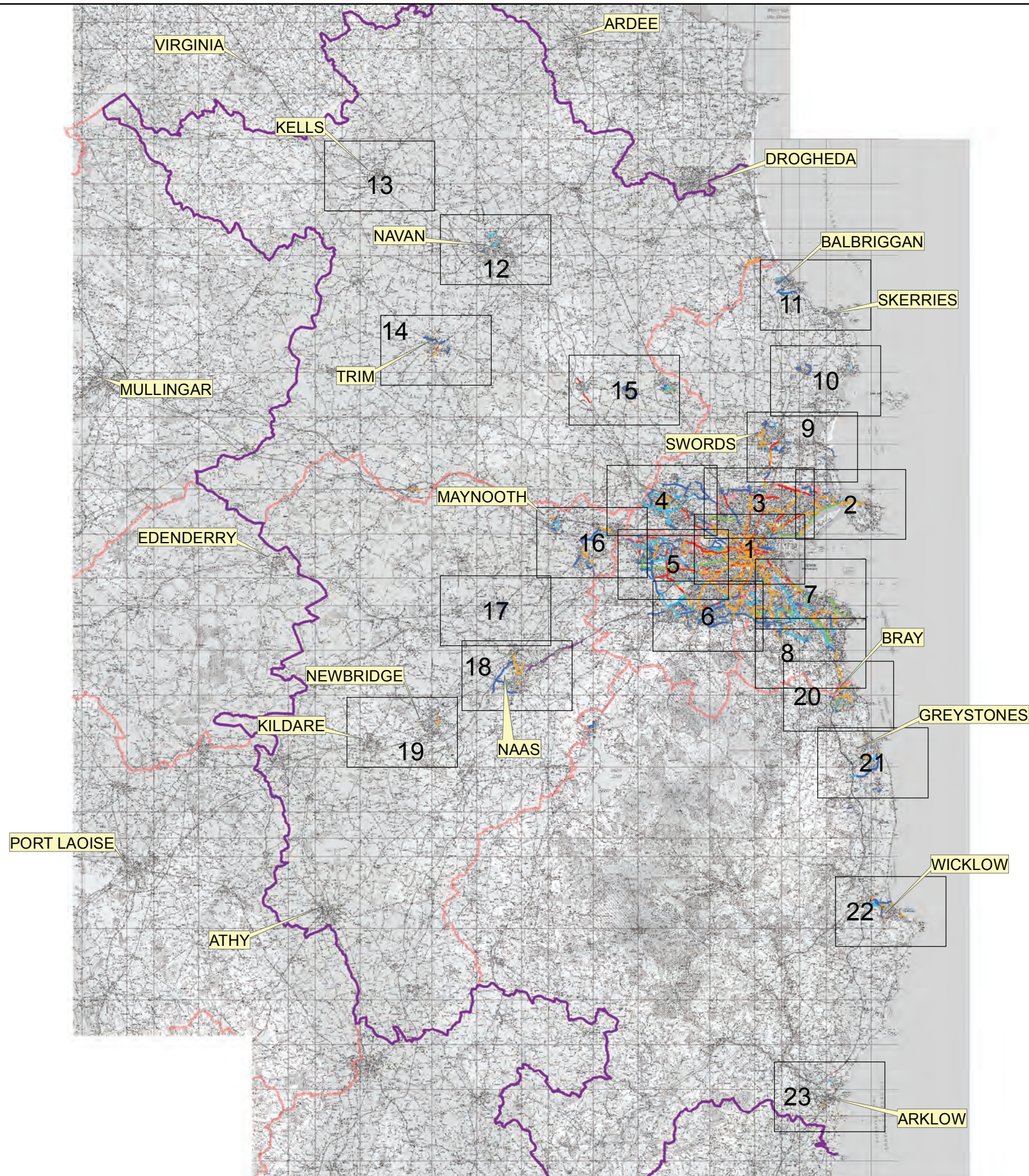

Cycle Facility Type

- B1 - Bus Lane (no cycle lane)
- C1 - Cycle Track - separated from road
- C2 - Cycle Track - immediately adjacent
- C3 - Cycle Lane (even within Bus Lane)
- G1 - Cycle Trail or Greenway
- S2 - Shared Walking & Cycling
- Study Area
- County Council Boundaries

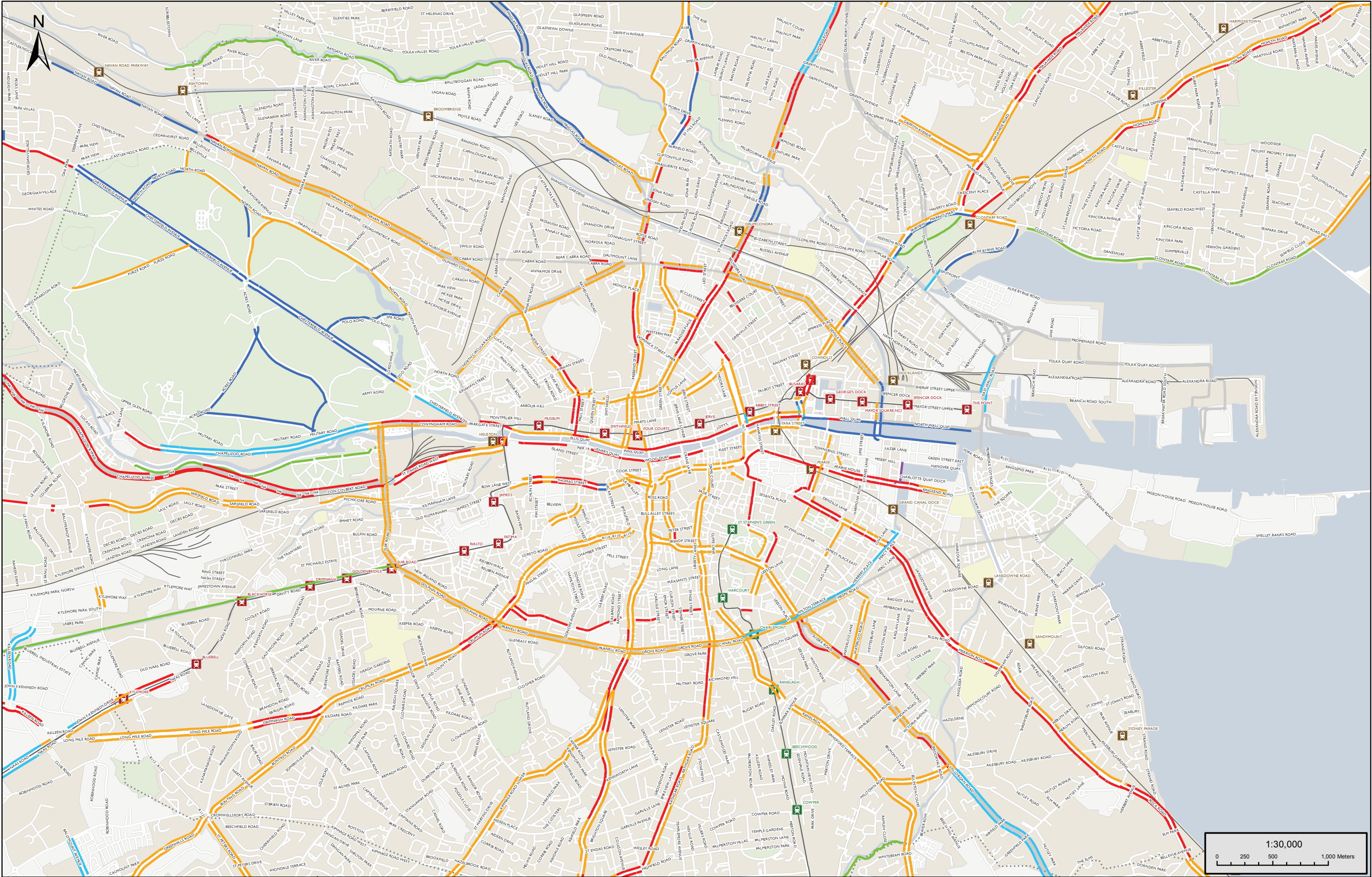

Project:
**CYCLE NETWORK PLAN FOR
THE GREATER DUBLIN AREA**

Title:
**EXISTING CYCLE FACILITY TYPE
DUBLIN CITY CENTRE
SHEET E1**



Grand Canal House,
Upper Grand Canal Street,
Dublin 4
Tel: +353 (0)1 238 3100
Fax: +353 (0)1 238 3199
www.aecom.com

Date:	July 2013
Drg No:	E1
Created:	DB
Approved:	JS
Checked:	SMG

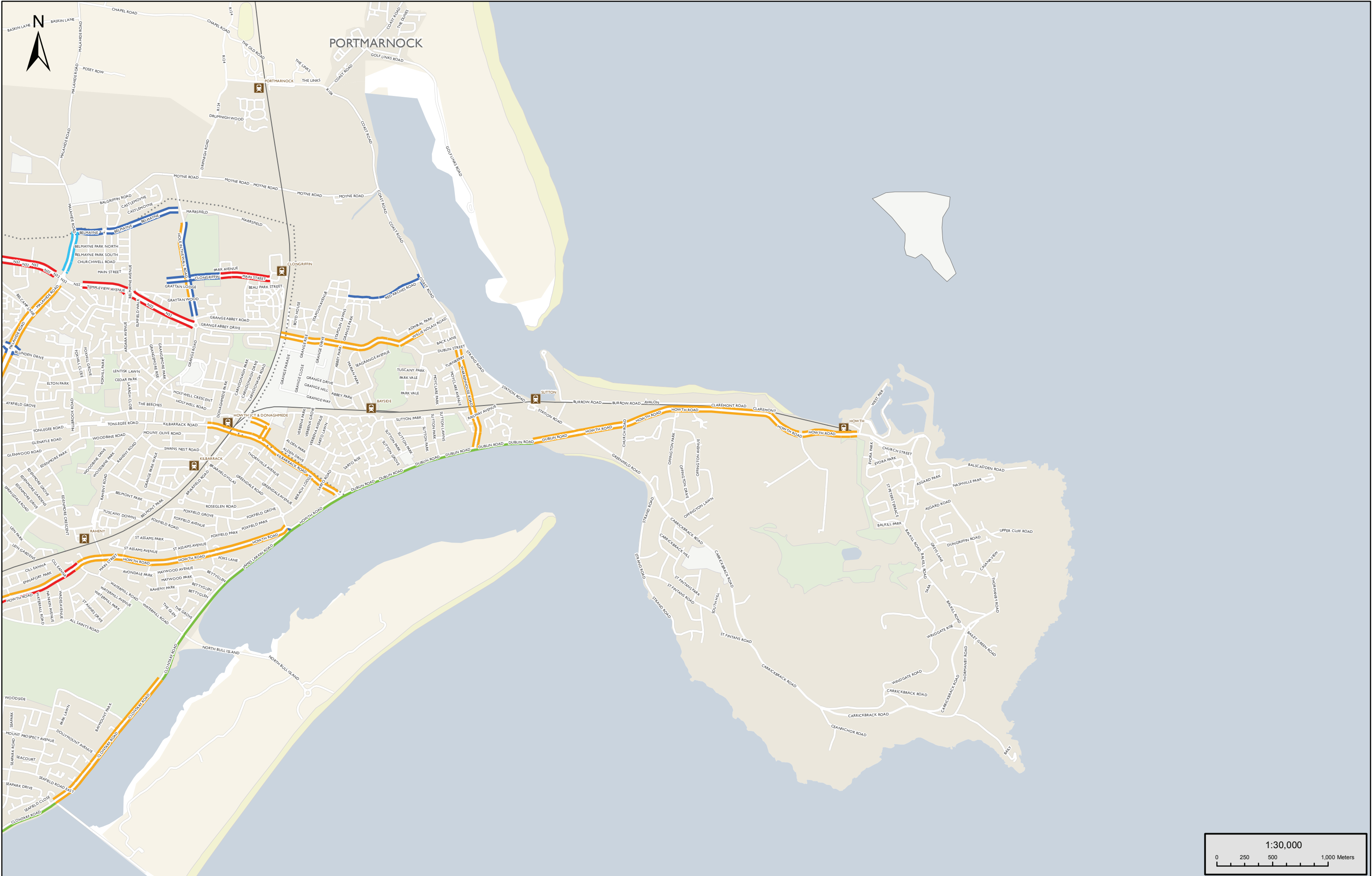

Project:
**CYCLE NETWORK PLAN FOR
THE GREATER DUBLIN AREA**

Title:
**EXISTING CYCLE FACILITY TYPE
DUBLIN NORTH EAST
SHEET E2**



Grand Canal House,
Upper Grand Canal Street,
Dublin 4

Tel: +353 (0)1 238 3100
Fax: +353 (0)1 238 3199
www.aecom.com

Date: July 2013

Drg No: E2

Created: DB Approved: JS

Checked: SMG

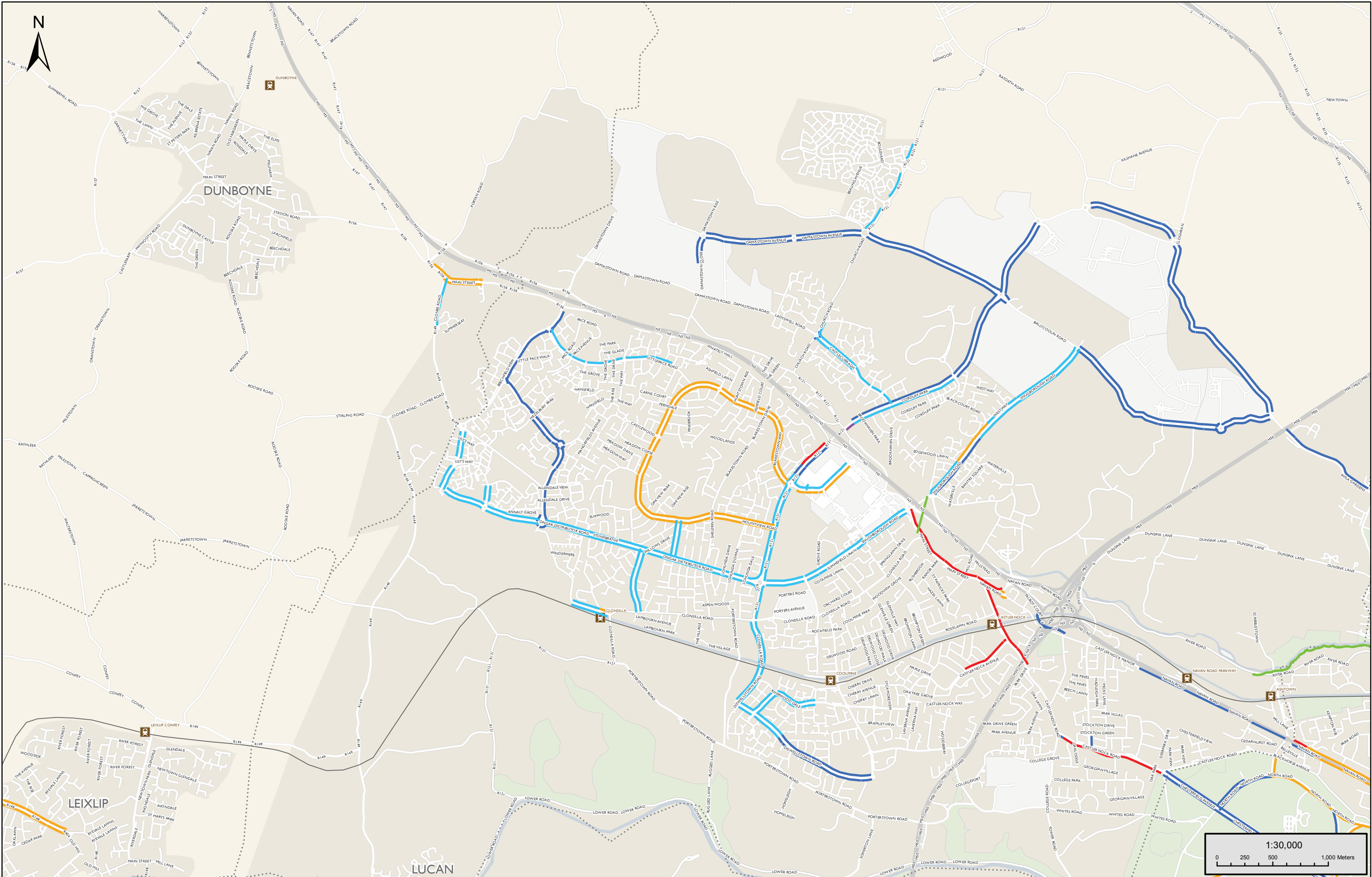

Project:
**CYCLE NETWORK PLAN FOR
THE GREATER DUBLIN AREA**

Title:
**EXISTING CYCLE FACILITY TYPE
DUBLIN NORTH WEST
SHEET E4**



Grand Canal House,
Upper Grand Canal Street,
Dublin 4

Tel: +353 (0)1 238 3100
Fax: +353 (0)1 238 3199
www.aecom.com

Date:	July 2013
Drg No:	E4
Created:	DB
Checked:	SMG
Approved:	JS

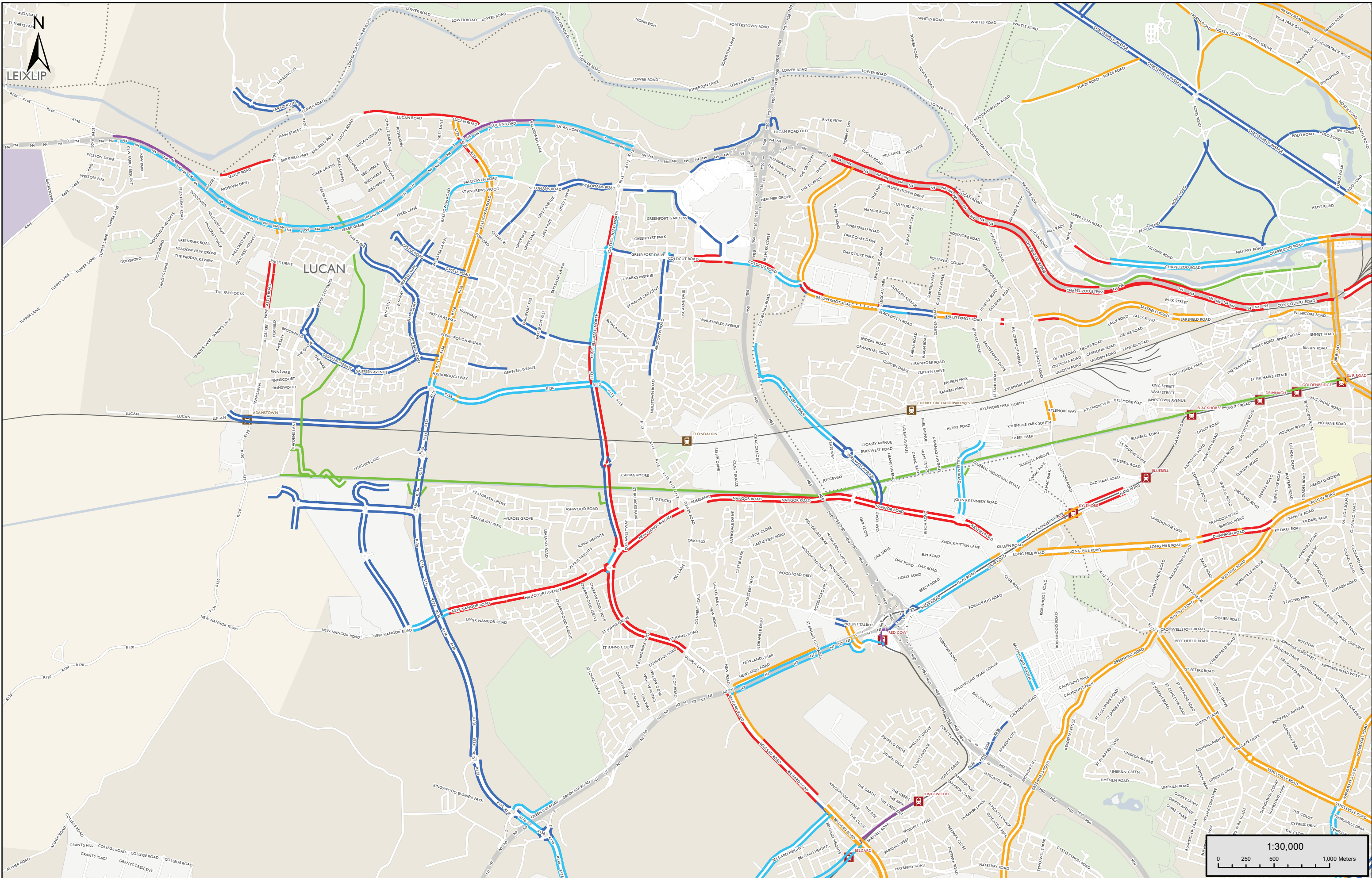

Project:
**CYCLE NETWORK PLAN FOR
THE GREATER DUBLIN AREA**

Title:
**EXISTING CYCLE FACILITY TYPE
DUBLIN MID WEST
SHEET E5**

		Grand Canal House, Upper Grand Canal Street, Dublin 4		Date: July 2013
		Tel: +353 (0)1 238 3100		Drg No: E5
		Fax: +353 (0)1 238 3199		Created: DB Approved: JS
		www.aecom.com		Checked: SMG

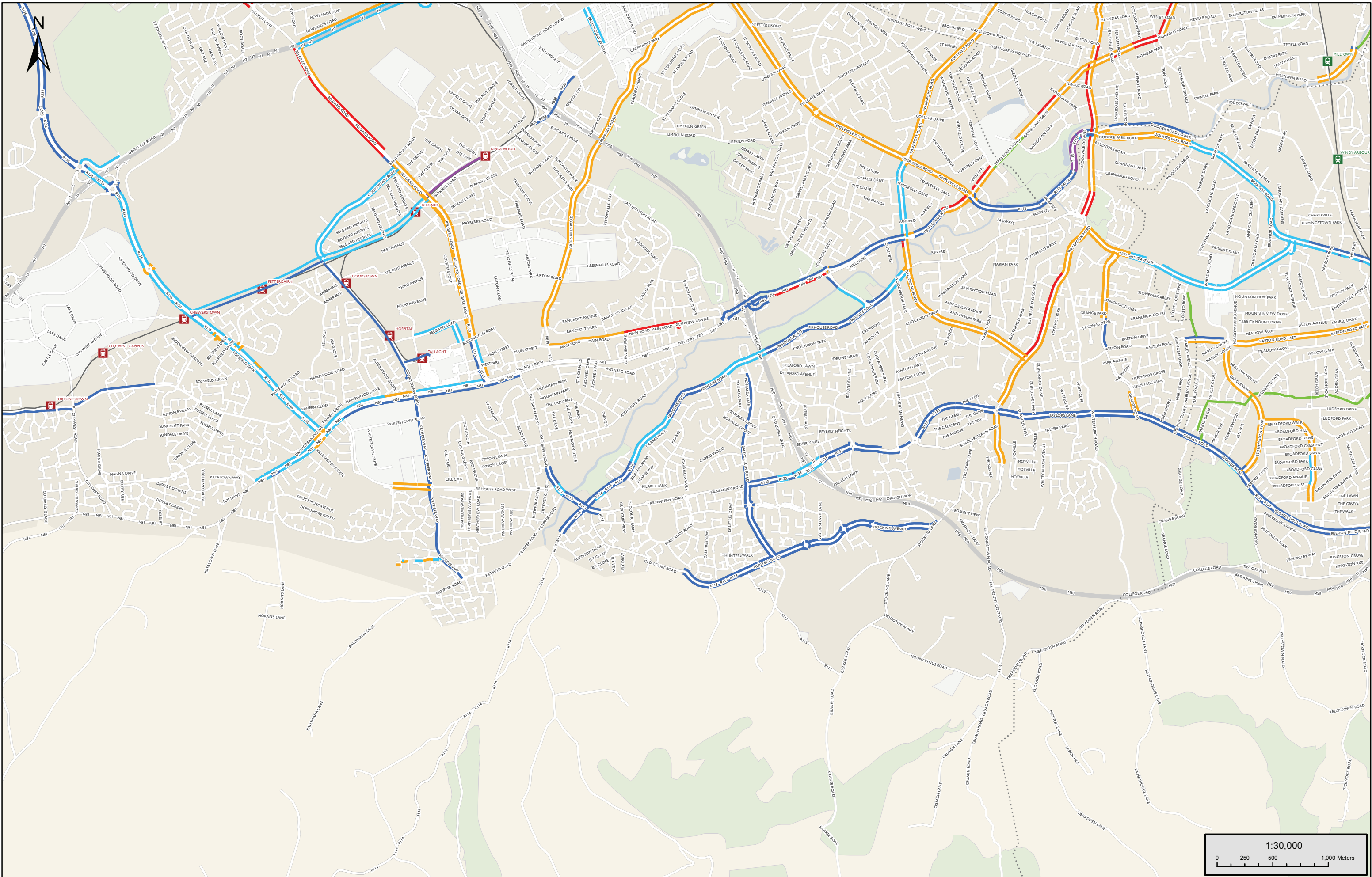

Project:
**CYCLE NETWORK PLAN FOR
THE GREATER DUBLIN AREA**

Title:
**EXISTING CYCLE FACILITY TYPE
DUBLIN SOUTH WEST
SHEET E6**



Roughan & O'Donovan

Grand Canal House,
Upper Grand Canal Street,
Dublin 4

Tel: +353 (0)1 238 3100
Fax: +353 (0)1 238 3199
www.aecom.com

Date: July 2013

Drg No: E6

Created: DB Approved: JS

Checked: SMG

