NTA Review of impact of amendment of Kenneallys Bus Service Ltd (Licence No.07085) #735 licensed service



April 2019

Table of contents

| | |
|---|----|
| 1. Context..... | 3 |
| 2. Amendment..... | 3 |
| 3. Existing Services..... | 3 |
| 4. Assessment of Impact..... | 4 |
| 4.1. Portlaoise to Roscrea..... | 5 |
| Existing Services..... | 5 |
| Demand..... | 7 |
| Analysis..... | 8 |
| Proposal..... | 8 |
| 4.2. Roscrea to Nenagh..... | 11 |
| Existing Services..... | 11 |
| Demand..... | 11 |
| Analysis..... | 12 |
| Proposal..... | 12 |
| 4.3. Nenagh to Limerick..... | 15 |
| Existing Services..... | 15 |
| Demand..... | 16 |
| Analysis..... | 17 |
| Proposal..... | 17 |
| 5. Implementation..... | 24 |
| Appendix 1 – Kenneallys Old 735 Timetable – Limerick Dublin..... | 25 |
| Appendix 2 – Commuter Route 345 Current Timetable..... | 27 |
| Appendix 3 – Commuter Route 323 Current Timetable..... | 28 |
| Appendix 4 – Proposed Local Link Timetables with Connections..... | 31 |

1. Context

Kenneallys Bus Service Ltd is licensed by the National Transport Authority (NTA) to provide a public bus passenger service operating between Limerick City and Dublin City/ Dublin Airport (Licence Number 07085, #735). This service is licensed under the provisions of the Public Transport Regulation Act, 2009 and the Authority's published 'Guidelines for the Licensing of Public Passenger Services'¹. Similar to other commercial bus operators under license to the Authority, Kenneally's Bus Service Ltd receives no public service obligation (PSO) compensation for the provision of Regular services. Kenneallys Bus Service Ltd applied to amend their licence on 03 December 2018. The amended licence was issued on 05 April 2019. One element of this amendment is the withdrawal of current public transport services from a number of small settlements along the route.

The purpose of this report is to assess the impact of the proposed amendment on residents living proximate to stops along the existing 735 bus corridor. Where the service is being withdrawn from a town, it is necessary for the Authority to assess whether a PSO obligation exists and whether a replacement PSO service would need to be implemented.

2. Amendment

Kenneallys Bus Service Ltd was previously licensed to operate the 735 from Limerick city/environs to Dublin City/ Airport, via Castleconnell, Birdhill, Nenagh, Toomevara, Moneygall, Roscrea, Borris in Ossory, Mountrath, Portlaoise and Kildare Town.

Currently, the operator is licensed to operate 13 services in each direction from Monday to Sunday. Kenneallys Bus Service Ltd has applied to amend their licence to curtail all services operating through Castleconnell, Birdhill, Toomevara, Moneygall, Borris in Ossory and Mountrath.

3. Existing Services

There is one rail service and nine other bus services partially covering the same corridor as Kenneallys Bus Service Ltd #735 listed as follows:

- Iarnród Éireann are contracted by the Authority to operate the rail service between Limerick and Dublin via Nenagh, serving Newbridge, Kildare, Monasterevin, Portarlington, Portlaoise, Ballybrophy, Roscrea, Cloughjordan, Birdhill and Castleconnell.
- Bus Éireann are licensed (16079, #X12) to operate services between Dublin Airport, Dublin City Centre, Portlaoise, Roscrea, Nenagh and Limerick.
- Between Limerick and Nenagh, Bus Eireann is contracted route #323, via Ballina, Castleconnell and O'Briens Bridge.
- Between Limerick and Athlone, Bus Eireann is contracted to operate route #72, via Nenagh.
- Between Shannon Ind. Est. and Bilboa Cross, Bus Eireann is contracted to operate route #341, serving Castleconnell and Limerick.

¹ Available here:

https://www.nationaltransport.ie/wpcontent/uploads/2018/12/Guidelines_for_the_Licensing_of_Public_Bus_Passenger_Services.pdf

- Slieve Bloom Coach Tours Limited is licensed to operate bus services operating in Portlaoise, Mountrath and Borris in Ossory (Licence 03077, #831 and Licence 16164, #832). Licence 03077, #831 operates between Portlaoise, Mountrath, Castletown and Borris-in-Ossory. Licence 16164, #832 operates from Errill to Portlaoise, via Portlaoise, Mountrath and Borris in Ossory.
- Local Link is contracted to operate bus services whose route alignment includes the section Portlaoise – Borris in Ossory.

4. Assessment of Impact

This report primarily reviews the impact of this proposed amendment on residents of these towns, to assess their residual public transport options and to recommend a public transport option where there is a deficiency in public transport options. To assess the impact on the towns above, it is necessary to split the corridor into three separate segments

- Portlaoise to Roscrea
- Roscrea to Nenagh
- Nenagh to Limerick

4.1. Portlaoise to Roscrea

Existing Services

Between Portlaoise and Roscrea, there are two towns where services would be curtailed in the event of the 735 being amended, Mountrath and Borris-in-Ossory. This would mean that both Mountrath and Borris-in-Ossory would have a significantly diminished public transport offer. There would be a negligible impact on public transport services operating directly from Portlaoise and Roscrea.

There are two operators that are licensed or contracted to operate services through these towns. Local Link is contracted by the Authority to operate services in Mountrath and Borris-in-Ossory (Figure 2). These mainly operate between Monday and Friday.

Slieve Bloom Coach Tours Limited is licensed to operate two services in Mountrath and Borris-in-Ossory (03077, #831 and 16164, #832). This operator provides local services operating between these towns and Portlaoise Town/environs (See Figure 1 below). These operate throughout the day and provide a local connection into Portlaoise and other smaller settlements along their respective routes.

Figure 1

| 16164, #832 | | | | 03077, #831 | | | | | | |
|-----------------------|-------|--------------------------|-------|----------------------|--|-------------|-------|-------------------------|--|--|
| Outbound: | | | | Location | | Stop | | Monday - Friday | | |
| Stop Location: | | Monday – Saturday | | OUTBOUND | | | | | | |
| Errill | 09:00 | 13:15 | 17:15 | Portlaoise | Laois Shopping Centre | 06:50 | - | - | | |
| Borris in Ossory | 09:20 | 13:35 | 17:35 | Mountrath | Rushin Road, Main Street | 07:10 | - | - | | |
| Pike of Rushall | 09:25 | 13:40 | 17:40 | Castletown | Bus stop, Main Street | 07:15 | - | - | | |
| Castletown | 09:30 | 13:45 | 17:45 | Borris - in - Ossory | Hotel Car park | 07:30 | 11:00 | 15:30 | | |
| Mountrath | 09:35 | 13:50 | 17:50 | Rathdowney | Square | 07:45 | 11:15 | 15:45 | | |
| Laois Shopping Centre | 10:00 | 14:05 | 18:10 | Ballycolla | Centre | 07:55 | 11:25 | 15:55 | | |
| Portlaoise Hospital | 10:05 | 14:10 | 18:15 | Durrow | Bus stop | 08:00 | 11:30 | 16:00 | | |
| Portlaoise Kilminchy | 10:08 | 14:13 | 18:18 | Ballinakill | Market Square | 08:10 | 11:40 | 16:10 | | |
| Return: | | | | RETURN | | | | Monday to Friday | | |
| Stop Location: | | Monday – Saturday | | Portlaoise | Laois Shopping Centre | 09:20 | 14:00 | 17:10 | | |
| Portlaoise Kilminchy | 07:30 | 11:30 | 16:00 | Ballyroan | Main Street | 09:30 | 14:15 | 17:25 | | |
| Portlaoise Hospital | 07:33 | 11:35 | 16:05 | Abbeyleix | Market Square | 09:35 | 14:20 | 17:30 | | |
| Laois Shopping Centre | 07:40 | 11:40 | 16:10 | Market Square | Centre | 09:40 | 14:25 | 17:35 | | |
| Mountrath | 07:55 | 12:00 | 16:25 | Durrow | Bus stop | 09:50 | 14:35 | 17:45 | | |
| Castletown | 08:00 | 12:05 | 16:30 | Ballycolla | Centre | 09:55 | 14:40 | 17:50 | | |
| Pike of Rushall | 08:05 | 12:10 | 16:35 | Rathdowney | Square | 10:05 | 14:50 | 18:00 | | |
| Borris in Ossory | 08:10 | 12:20 | 16:40 | Borris - in - Ossory | Hotel car park | 10:20 | 15:05 | 18:20 | | |
| Errill | 08:30 | 12:50 | 17:00 | Castletown | Main Street | - | - | 18:35 | | |
| | | | | Mountrath | Bus stop at main street | - | - | 18:40 | | |
| | | | | Portlaoise | Bus stop at front of Laois Shopping centre | - | - | 19:00 | | |

Figure 2

| Local Link 839 – From Borris-In-Ossory | | | Local Link 839 – Towards Borris-In-Ossory | | | |
|---|---------------------------------|-------|---|---------------------------------|-----------------|------------|
| Day: Monday to Friday | | | Day: Monday to Friday (Continued) | | | |
| BORRIS-IN-OSSORY - PIKE OF RUSHALL - CASTLETOWN - MOUNTRATH - PORTLAOISE - MOUNTMELICK - PORTARLINGTON - WALSH ISLAND - MOUNT LUCAS | | | MOUNT LUCAS - WALSH ISLAND - PORTARLINGTON - MOUNTMELICK - PORTLAOISE - MOUNTRATH - CASTLETOWN - BORRIS-IN-OSSORY | | | |
| Departing From: | Stops | Time | Departing From: | Stops | Time (Mon-Thur) | Time (Fri) |
| Borris-In-Ossory | Bus Éireann Stop | 06:55 | Mount Lucas | Training Centre | 15:55 | 13:10 |
| Pike of Rushall | Bus Éireann Stop | 07:00 | Walsh Island | Corner of Portarlington Road | 16:05 | 13:20 |
| Castletown | Bus Éireann Stop | 07:05 | Portarlington | The Square | 16:20 | 13:35 |
| Mountrath | Bus Éireann Stop | 07:10 | Mountmellick | Applegreen and O'Connell Square | 16:35 | 13:50 |
| Portlaoise | James Fintan Lalor Avenue | 07:25 | Portlaoise | Train Station | 16:45 | 14:00 |
| Portlaoise | Train Station | 07:30 | Portlaoise | Old Post Office | 16:50 | 14:05 |
| Portlaoise | Old Post Office | 07:35 | Portlaoise | James Fintan Lalor Avenue | 16:55 | 14:10 |
| Mountmellick | Applegreen and O'Connell Square | 07:40 | Mountrath | Bus Éireann Stop | 17:10 | 14:25 |
| Portarlington | The Square | 07:55 | Castletown | Bus Éireann Stop | 17:15 | 14:30 |
| Walsh Island | Corner of Portarlington Road | 08:10 | Pike of Rushall | Bus Éireann Stop | 17:20 | 14:35 |
| Mount Lucas | Training Centre | 08:20 | Borris-In-Ossory | Bus Éireann Stop | 17:25 | 14:40 |

A comparison spreadsheet is set out in Figure 3 for services that operate between Roscrea and Portlaoise, via Borris-in-Ossory and Mountrath.

Figure 3

| Roscrea - Portlaoise | | Local Link | Slieve Bloom Coach Tours | Slieve Bloom Coach Tours | Slieve Bloom Coach Tours | Slieve Bloom Coach Tours | Slieve Bloom Coach Tours | Slieve Bloom Coach Tours | Slieve Bloom Coach Tours |
|----------------------|----------------------------|------------|--------------------------|--------------------------|--------------------------|--------------------------|--------------------------|--------------------------|--------------------------|
| Settlement | Stop location | 839 | 831 | 832 | 831 | 832 | 831 | 832 | 831 |
| | | M-F | M-F | MSat | M-F | MSat | M-F | MSat | M-F |
| Roscrea | Church Abbey St | --- | --- | --- | --- | --- | --- | --- | --- |
| Borris in Ossory | Main Street R445 | 06:55 | 07:30 | 09:20 | 11:00 | 13:35 | 15:30 | 17:35 | 18:20 |
| Mountrath | Bridge Street R445 | 07:10 | 07:10 | 09:35 | --- | 13:50 | --- | 17:50 | 18:40 |
| Portlaoise | Opp. Laois Shopping Centre | --- | 08:40 | 10:00 | 12:10 | 14:05 | 16:40 | 18:10 | 19:00 |
| Portlaoise | Train Station | 07:30 | --- | --- | --- | --- | --- | --- | --- |

| Portlaoise - Roscrea | | Slieve Bloom Coach Tours | Slieve Bloom Coach Tours | Slieve Bloom Coach Tours | Local Link | Slieve Bloom Coach Tours | Local Link |
|----------------------|----------------------------|--------------------------|--------------------------|--------------------------|------------|--------------------------|------------|
| Settlement | Stop location | 831 | 832 | 832 | 839 | 832 | 839 |
| | | M-F | MSat | MSat | FO | MSat | Mthur |
| Portlaoise | Train Station | --- | --- | --- | 14:00 | --- | 16:45 |
| Portlaoise | Opp. Laois Shopping Centre | 06:50 | 07:40 | 11:40 | --- | 16:10 | --- |
| Mountrath | Bridge Street R445 | 07:10 | 07:55 | 12:00 | 14:25 | 16:25 | 17:10 |
| Borris in Ossory | Main Street R445 | 07:30 | 08:10 | 12:20 | 14:40 | 16:40 | 17:25 |

M-F – Monday to Friday.
 MSat – Monday to Saturday
 SunO – Sunday Only
 FO – Friday Only
 Mthur – Monday to Thursday

Demand

The population of combined towns for Mountrath and Borris-in-Ossory is 2,282 (CSO 2016). Mountrath is the larger of the two settlements (1,774 population) and there is strong connection to Portlaoise and to its local environs. Portlaoise is the largest settlement in Laois and it is an important destination for retail, employment, social services, leisure and education purposes. Figure 4 contains the POWSCAR CSO data for Mountrath as an origin for work and education trips. It is evident that there is a significant number of education and work trips from Mountrath that have their destination in Portlaoise. However, there is a low proportion of trips that have Dublin City as the destination for work and education trips. It is therefore necessary to prioritise public transport access to Portlaoise from Mountrath.

Figure 4 – POWSCAR 2016 – CSO Census Data (Source:CSO Website)

| Origin ED | Destination ED | Trips >10 | % |
|-----------|--------------------|-----------|-----|
| Mountrath | Mountrath | 394 | 52% |
| Mountrath | Portlaoise Rural | 104 | 14% |
| Mountrath | Portlaoise Urban | 76 | 10% |
| Mountrath | Castletown | 38 | 5% |
| Mountrath | Brisha / Capard | 25 | 3% |
| Mountrath | Ballyfin | 24 | 3% |
| Mountrath | Mountmellick Urban | 19 | 3% |
| Mountrath | Trumra | 15 | 2% |
| Mountrath | Monasterevin | 11 | 1% |
| Mountrath | Abbeyleix | 11 | 1% |
| Mountrath | Naas Urban | 10 | 1% |
| Mountrath | Coolrain | 10 | 1% |
| Mountrath | Tullamore Urban | 10 | 1% |
| Mountrath | Roscrea | 10 | 1% |

Borris-in-Ossory is the smaller of the two settlements (508 population in 2016) and there is a connection to Portlaoise, Roscrea and Mountrath. Roscrea is the closest large settlement in the vicinity of Borris-in-Ossory and it is a destination for retail, employment, social services, leisure and education trips. Figure 5 contains the POWSCAR CSO data for Borris-in-Ossory as an origin for work and education trips. It is evident that there are is a small number of education and work trips from Borris-in-Ossory that have their destination in Portlaoise, Roscrea and to a lesser extent Mountrath. However, there is a low proportion of trips that have Dublin City/ Limerick as the destination for work and education trips. It is therefore necessary to prioritise public transport access to Portlaoise and Roscrea from Borris-in-Ossory.

Figure 5 – POWSCAR 2016 – CSO

| Origin ED | Destination ED | Trips >10 | % |
|------------------|------------------|-----------|-----|
| Borris-in-Ossory | Borris-in-Ossory | 81 | 34% |
| Borris-in-Ossory | Roscrea | 45 | 19% |
| Borris-in-Ossory | Mountrath | 29 | 12% |
| Borris-in-Ossory | Portlaoise Rural | 24 | 10% |
| Borris-in-Ossory | Rathdowney | 20 | 8% |
| Borris-in-Ossory | Portlaoise Urban | 20 | 8% |
| Borris-in-Ossory | Ballybrophy | 12 | 5% |

The Authority also received data from Kenneallys Bus Service Ltd in relation to patronage on a small sample of services operating between Mountrath/ Borris-in-Ossory and Portlaoise/ Kildare/ Dublin. This was taken into account in the assessment of demand.

Analysis

Once Kenneallys Bus Service Ltd are no longer licensed to serve Borris-in-Ossory and Mountrath, there would be a significant reduction in the quality of the public transport operating in these two towns. The current Kenneallys Bus Service Ltd licensed service provides reasonably frequent public transport offer from Borris-in-Ossory and Mountrath to the large settlements along their licensed route, such as Dublin, Kildare, Portlaoise, Nenagh, Roscrea and Limerick. The curtailment of services would have a severe negative impact on residents in both these towns by reducing opportunities to access services in the larger settlements in the wider region. It is considered that a PSO obligation exists and a replacement PSO service would need to be implemented.

Two operators provide a basic public transport service between Borris-in-Ossory/ Mountrath and Portlaoise between Monday and Saturday. However, there are a number of issues with the residual services outlined as follows:

- Very weak public transport service on Sundays.
- Poor public transport connections to Roscrea from Borris-in-Ossory/ Mountrath.
- Weak links between Borris-in-Ossory/ Mountrath and Portlaoise Train Station.
- Low frequency throughout the week.

However, it is evident on the basis of figures that that the demand would not be sufficient enough in both of these towns to justify a bespoke service to/from Dublin/ Limerick. Any proposed solution would have to provide a public transport link between these towns and the larger towns/ public transport onward connections.

The Authority has to take into account that Slieve Bloom Coach Tours Limited is currently licensed to operate a bus passenger service between Borris-in-Ossory/ Mountrath and Portlaoise on a commercial basis. In determining the requirement for the implementation of a new/amended PSO service, the Authority has to be cognisant of the negative impact of any new public transport services on existing commercially operated services and the need to take an integrated approach to the design of public transport service, consistent with NTA policy objectives.

Proposal

The Authority proposes to amend the existing contracted local link services that operate between Borris-in-Ossory/ Mountrath and Portlaoise. The timetable would be designed to complement the existing public transport offer by providing the following:

- an integrated timetable with existing licensed and contracted services and reducing the large gaps in the existing schedules;
- provision of a basic Sunday service;
- providing timed linkages to the contracted Irish Rail and other public transport services at Portlaoise, providing opportunities for onward travel;
- provision of a basic public transport link between Borris-in-Ossory/ Mountrath and Roscrea;
- improve accessibility for people with mobility impairments; and
- explore opportunities with Slieve Bloom Coach Tours Limited to improve integration with local and regional services (including Portlaoise Rail Station).

See below for proposed timetable. This is a conceptual timetable and the local Transport Co-ordination Unit would need to verify timings and operational feasibility of the proposed routing. See Appendix 4 for timetables and connections.

Figure 6 – Proposed Local Link service (#834)

| Roscrea - Portlaoise | | | | | | |
|----------------------|---------------------------|---------|-------------|--------------------|-------|-------|
| Stop Location | Stop Name | Stop ID | Restriction | Monday to Saturday | | |
| Roscrea | Church Abbey Street | 155531 | PUO | 08:00 | 11:20 | 15:20 |
| Borris in Ossory | Main Street | --- | P/S | 08:15 | 11:35 | 15:35 |
| Pike of Rushall | Village | --- | P/S | 08:20 | 11:40 | 15:40 |
| Castletown | Village | --- | P/S | 08:25 | 11:45 | 15:45 |
| Mountrath | Bridge Street | --- | P/S | 08:30 | 11:50 | 15:50 |
| Portlaoise | Train Station | --- | P/S | 08:50 | 12:10 | 16:10 |
| Portlaoise | James Fintan Lalor Avenue | 155411 | P/S | 08:55 | 12:15 | 16:15 |
| Portlaoise | Hospital | 155451 | P/S | 09:00 | 12:20 | 16:20 |
| Portlaoise | Kilminchy | --- | SDO | 09:05 | 12:25 | 16:25 |

| Roscrea - Portlaoise | | | | | | |
|----------------------|---------------------------|---------|-------------|--------|-------|-------|
| Stop Location | Stop Name | Stop ID | Restriction | Sunday | | |
| Roscrea | Church Abbey Street | 155531 | PUO | 08:30 | 12:30 | 16:30 |
| Borris in Ossory | Main Street | --- | P/S | 08:45 | 12:45 | 16:45 |
| Pike of Rushall | Village | --- | P/S | 08:50 | 12:50 | 16:50 |
| Castletown | Village | --- | P/S | 08:55 | 12:55 | 16:55 |
| Mountrath | Bridge Street | --- | P/S | 09:00 | 13:00 | 17:00 |
| Portlaoise | Train Station | --- | P/S | 09:20 | 13:20 | 17:20 |
| Portlaoise | James Fintan Lalor Avenue | 155411 | P/S | 09:25 | 13:25 | 17:25 |
| Portlaoise | Hospital | 155451 | P/S | 09:30 | 13:30 | 17:30 |
| Portlaoise | Kilminchy | --- | SDO | 09:35 | 13:35 | 17:35 |

| Portlaoise - Roscrea | | | | | | |
|----------------------|---------------------------|---------|-------------|--------------------|-------|-------|
| Stop Location | Stop Name | Stop ID | Restriction | Monday to Saturday | | |
| Portlaoise | Kilminchy | --- | PUO | 09:30 | 13:30 | 18:10 |
| Portlaoise | Hospital | 155311 | P/S | 09:35 | 13:35 | 18:15 |
| Portlaoise | James Fintan Lalor Avenue | 155411 | P/S | 09:40 | 13:40 | 18:20 |
| Portlaoise | Train Station | --- | P/S | 09:45 | 13:45 | 18:25 |
| Mountrath | Bridge Street | --- | P/S | 10:05 | 14:05 | 18:45 |
| Castletown | Village | --- | P/S | 10:10 | 14:10 | 18:50 |
| Pike of Rushall | Village | --- | P/S | 10:15 | 14:15 | 18:55 |
| Borris in Ossory | Main Street | --- | P/S | 10:20 | 14:20 | 19:00 |
| Roscrea | Church Abbey Street | 455291 | P/S | 10:35 | 14:35 | 19:15 |

| Portlaoise - Roscrea | | | | | | |
|----------------------|---------------------------|---------|-------------|--------|-------|-------|
| Stop Location | Stop Name | Stop ID | Restriction | Sunday | | |
| Portlaoise | Kilminchy | --- | PUO | 10:30 | 14:10 | 19:10 |
| Portlaoise | Hospital | 155311 | P/S | 10:35 | 14:15 | 19:15 |
| Portlaoise | James Fintan Lalor Avenue | 155411 | P/S | 10:40 | 14:20 | 19:20 |
| Portlaoise | Train Station | --- | P/S | 10:45 | 14:25 | 19:35 |
| Mountrath | Bridge Street | --- | P/S | 11:10 | 14:45 | 19:55 |
| Castletown | Village | --- | P/S | 11:15 | 14:50 | 20:00 |
| Pike of Rushall | Village | --- | P/S | 11:20 | 14:55 | 20:05 |
| Borris in Ossory | Main Street | --- | P/S | 11:25 | 15:00 | 20:10 |
| Roscrea | Church Abbey Street | 455291 | P/S | 11:40 | 15:15 | 20:25 |

Figure 7 – Proposed Routing of Local Link service (#834)

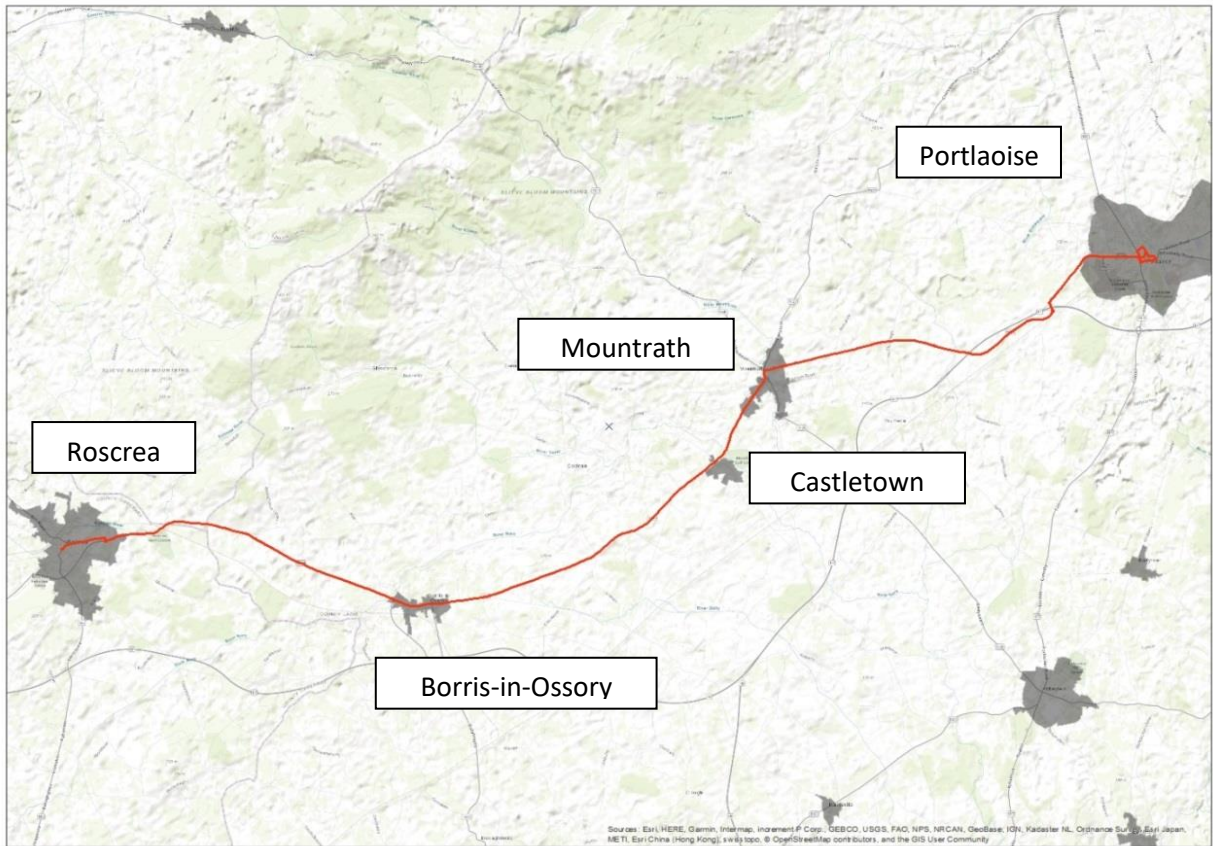

4.2. Roscrea to Nenagh

Existing Services

Between Roscrea and Nenagh, Kenneallys Bus Service Ltd are curtailing bus services operating through Moneygall and Toomevara. There would be no impact on Kenneallys Bus Service Ltd licensed services operating directly from Roscrea to Nenagh, as the operator does not propose to curtail this service.

There are no other contracted or licensed public transport services that operate through the villages of Toomevara and Moneygall.

Demand

The population of combined towns for Moneygall and Toomevara was 593 in 2016 (CSO 2016). These both have very low populations and the demand for public transport services would be very low. The Authority received data from Kenneallys Bus Service Ltd in relation to patronage on a small sample of services operating between Toomevara/ Moneygall and Portlaoise/ Kildare/ Dublin/ Limerick/ other destinations. This was taken into account in the assessment of demand.

There is a low public transport usage in these settlements and any replacement public transport service would require a significant amount of subsidy to provide for this low demand.

Figure 8 contains the POWSCAR CSO (2016) data for Toomevara and environs as an origin for work and education trips. It is evident that there are a small number of education and work trips from Toomevara and environs that have their destination in Nenagh. However, there is a low proportion of trips that have Dublin City as the destination for work and education trips. It is therefore necessary to prioritise public transport access to Nenagh from Toomevara and environs as a priority.

Figure 8 - POWSCAR 2016 – CSO – Toomevara Work/Education trips

| Origin ED | Name destination ED | Trips | % |
|------------------|---------------------|------------|-----|
| Toomevara | Nenagh West | 60 | 26% |
| Toomevara | Toomevara | 59 | 25% |
| Toomevara | Nenagh East | 24 | 10% |
| Toomevara | Ballymackey | 14 | 6% |
| Toomevara | Kilnaneave | 14 | 6% |
| Toomevara | Aghnameadle | 12 | 5% |
| Toomevara | Borrisoleigh | 10 | 4% |
| Toomevara | Other EDs <10 | 42 | 18% |
| Toomevara | Total | 235 | |

Figure 9 contains the POWSCAR CSO (2016) data for Moneygall and environs as an origin for work and education trips. It is evident that there are a small number of education and work trips from Moneygall and environs that have their destination in Nenagh and Roscrea. However, there is a low proportion of trips that have Dublin City/Limerick as the destination for work and education trips. It is therefore necessary to prioritise public transport access to Nenagh/ Roscrea from Moneygall and environs as a priority.

Figure 9 - POWSCAR 2016 – CSO – Moneygall Work/Education trips

| Name origin ED | Name destination ED | Trips | % |
|----------------|---------------------|------------|-----|
| Moneygall | Moneygall | 60 | 26% |
| Moneygall | Roscrea | 47 | 20% |
| Moneygall | Nenagh West | 44 | 19% |
| Moneygall | Nenagh East | 20 | 9% |
| Moneygall | Ballymackey | 12 | 5% |
| Moneygall | Templemore | 10 | 4% |
| Moneygall | Other <10 | 42 | 18% |
| Moneygall | Total | 235 | |

Analysis

The curtailment of Kenneally Bus Services Ltd services would have a negative impact on residents in both Moneygall and Toomevara by reducing opportunities to access services in the larger settlements in the wider region. It is considered that a PSO obligation exists and a replacement PSO service would need to be implemented. However, there is very low demand for public transport from Moneygall and Toomevara. Given the amount of demand, it is very difficult to justify frequent, regular public transport services as the subsidy required would be very high. Given the lack of alternative public transport serving these settlements, it is necessary to consider other areas of demand in the vicinity of this route which would support the viability of any new service.

Between Roscrea and Nenagh, there are two villages, Shinrone (645 population in 2016) and Cloughjordan (612 population in 2016) that could possibly provide additional demand to enhance the basis for a basic public transport service. Both these towns have minimal public transport provision and it would be desirable to improve accessibility from these towns into Roscrea and Nenagh.

Proposal

The Authority proposes to provide a new contracted local link public transport services from Roscrea to Nenagh, via Shinrone, Cloughjordan, Moneygall and Toomevara. The timetable would be designed to complement the existing public transport offer by providing the following:

- provision of a basic service between Nenagh and Roscrea throughout the week ;
- providing timed linkages to other contracted and licensed services operating to Limerick and other large settlements in the region;
- provision of a basic public transport service in Shinrone and Cloughjordan;

See below for proposed timetable. This is a conceptual timetable and the local Transport Co-ordination Unit would need to verify timings and operational feasibility of the proposed routing. See Appendix 4 for timetables and connections.

Figure 10 – Proposed New Local Link Service (#854)

| Roscrea - Nenagh | | | | | | |
|------------------|------------------------|---------|-------------|------------------|-------|-------|
| Stop Location | Stop Name | Stop ID | Restriction | Monday to Sunday | | |
| Roscrea | Rail Station | --- | PUO | 07:17 | 10:47 | 15:17 |
| Roscrea | Castle Street | 155531 | P/S | 07:20 | 10:50 | 15:20 |
| Roscrea | Church Abbey Street | --- | P/S | 07:22 | 10:52 | 15:22 |
| Shinrone | Village | --- | P/S | 07:34 | 11:04 | 15:34 |
| Cloughjordan | Town Centre | --- | P/S | 07:47 | 11:17 | 15:47 |
| Moneygall | Village | --- | P/S | 07:57 | 11:27 | 15:57 |
| Toomevara | Main Street | --- | P/S | 08:04 | 11:34 | 16:04 |
| Nenagh | Kickham Street | 455301 | P/S | 08:24 | 11:54 | 16:24 |
| Nenagh | Springfort Retail Park | --- | SDO | 08:26 | 11:56 | 16:26 |

| Nenagh - Roscrea | | | | | | |
|------------------|------------------------|---------|-------------|------------------|-------|-------|
| Stop Location | Stop Name | Stop ID | Restriction | Monday to Sunday | | |
| Nenagh | Springfort Retail Park | --- | SDO | 08:48 | 12:48 | 16:48 |
| Nenagh | Kickham Street | 155481 | P/S | 08:50 | 12:50 | 16:50 |
| Toomevara | Main Street | --- | P/S | 09:10 | 13:10 | 17:10 |
| Moneygall | Village | --- | P/S | 09:17 | 13:17 | 17:17 |
| Cloughjordan | Town Centre | --- | P/S | 09:27 | 13:27 | 17:27 |
| Shinrone | Village | --- | P/S | 09:40 | 13:40 | 17:40 |
| Roscrea | Church Abbey Street | --- | P/S | 09:52 | 13:52 | 17:52 |
| Roscrea | Castle Street | 455291 | P/S | 09:54 | 13:54 | 17:54 |
| Roscrea | Rail Station | --- | SDO | 09:57 | 13:57 | 17:57 |

Figure 11 Proposed #854 Routing

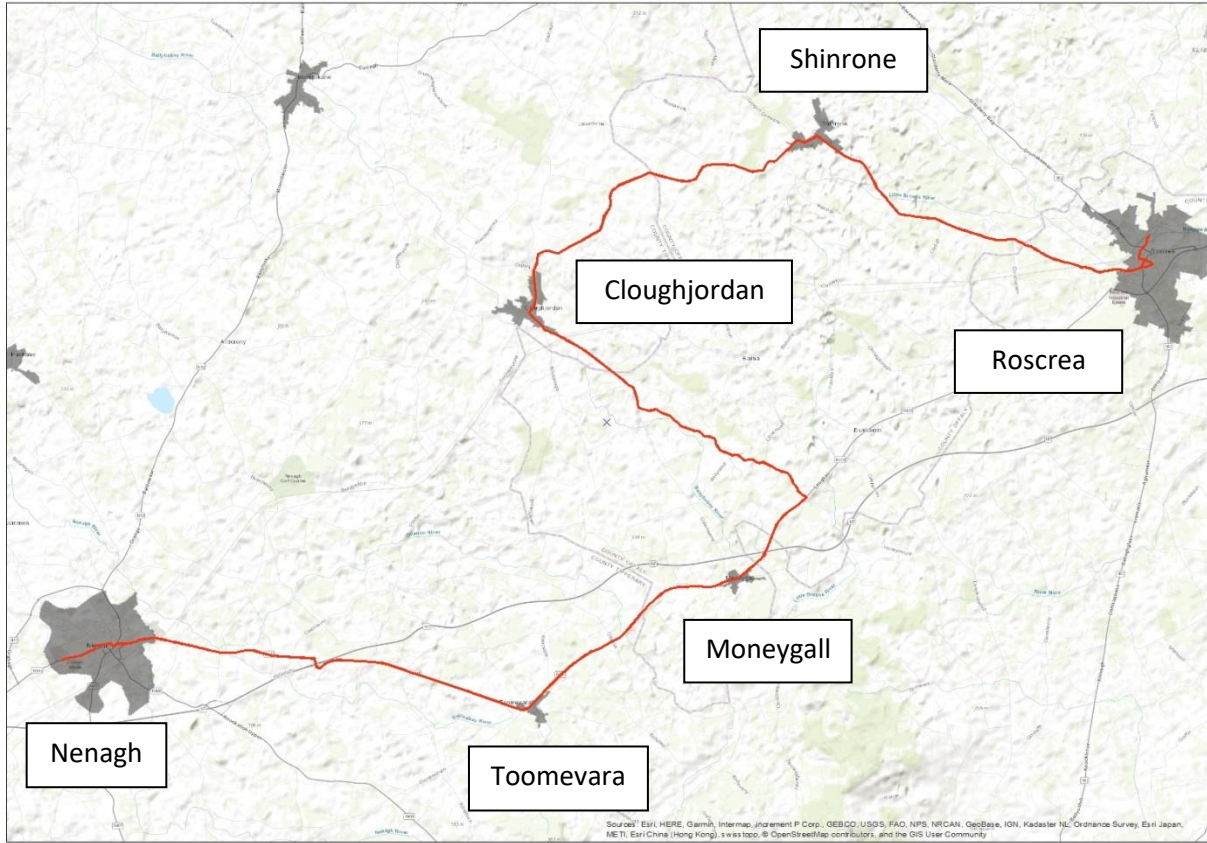

4.3. Nenagh to Limerick

Existing Services

Between Nenagh and Limerick, Kenneallys Bus Service Ltd propose to curtail services from Birdhill, Annaholty Cross and Castleconnell (Daly’s Cross). The existing licensed Kenneallys Bus Service Ltd operates at the periphery of Castleconnell on the main road, away from the village. Irish Rail are contracted to operate a small number of services through Castleconnell and Birdhill every day. Bus Eireann operates a small number of services through Castleconnell including the contracted #323, #341 and #72. There are no other operators licensed to run services in these settlements. These services provide direct links between these small settlements and other large settlements in the region. The proposal to curtail services will substantially reduce the amount of services operating through Castleconnell and Birdhill. See Figure 11A for post amendment comparison spreadsheet of services operating through Birdhill/ Castleconnell.

Figure 11A – Post amendment Comparison spreadsheet of services operating through Birdhill/ Castleconnell

| Limerick - Nenagh | | IE | BE | BE | BE | BE | BE | IE | BE | BE | IE | BE | BE |
|-------------------|--|-------|-------|-------|-------|-------|-------|-------|-------|-------|-------|-------|-------|
| Settlement | Stop location | Rail | 72 | 72 | 323 | 323 | 323 | Rail | 341 | 72 | Rail | 323 | 72 |
| | | MSat | MSat | MSun | MSat | Mthur | FO | MSat | MF | MSun | Sun | MSat | FO |
| Limerick | Colbert Station | 06:30 | 11:25 | | 14:30 | 16:15 | 16:15 | 16:55 | | | 17:20 | 17:45 | |
| | Arthurs Quay/Bus Station | | | | 14:35 | 16:20 | 16:20 | | 17:05 | | | 17:50 | |
| Castleconnell | Train Station | 06:51 | | | | | | 17:15 | | | 17:40 | | |
| | Dalys Cross, stop 333512 | | | | | | | | | | | | |
| | Dalys Cross, stop 155491 | | 11:45 | 14:45 | | | | | | 17:45 | | | 17:45 |
| | Castleconnell Stop 336041 | | | | 15:02 | 16:44 | 16:44 | | 17:35 | | | 18:14 | |
| Birdhill | Train Station | 07:01 | | | | | | 17:24 | | | 17:49 | | |
| | Birdhill, stop 450201 | | 11:50 | 14:50 | | | | | | 17:50 | | | 17:50 |
| | Birdhill, stop 450202, R445 | | | | | | | | | | | | |
| Nenagh | Kickham Street, stop 155481 | | 12:10 | 15:10 | | 17:30 | | | | 18:10 | | | 18:10 |
| | R445 Limerick Road (Springfield Retail Park) | | | | | | | | | | | | |
| | Banba Square | | | | | | | | | | | | |
| | Nenagh Station, stop 201941 | 07:38 | | | | | | 17:51 | | | 18:17 | | |

| Nenagh - Limerick | | BE | BE | IE | BE | BE | BE | BE | IE | BE | BE | BE | BE | IE | IE |
|-------------------|--|-------|-------|-------|-------|-------|-------|-------|-------|-------|-------|-------|-------|-------|-------|
| Settlement | Stop location | 341 | 323 | Rail | 323 | 323 | 72 | 323 | Rail | 323 | 323 | 72 | 72 | Rail | Rail |
| | | MF | MSat | MF | MF | Sat | MSat | MSat | MSat | Sat | MF | MSun | Msun | MSat | SunO |
| Nenagh | Train Station | | | 07:45 | | | | | 11:10 | | | | | 20:11 | 20:51 |
| | Banba Square | | | | | | | | | | | | | | |
| | R445 Limerick Road (Springfield Retail Park) | | | | | | | | | | | | | | |
| | Kickham Street, stop 455301 | | | | 07:45 | | 09:35 | | | | | 15:35 | 18:35 | | |
| Birdhill | Birdhill, stop 450202, R445 | | | | | | | | | | | | | | |
| | Birdhill, stop 450201 | | 07:25 | | 08:00 | 09:35 | 09:55 | | | | | 15:55 | 18:55 | | |
| | Train Station | | | 08:12 | | | | | 11:37 | | | | | 20:39 | 21:19 |
| Castleconnell | Castleconnell Stop 336041 | | | | | | | | | | | | | | |
| | Daly's Cross, Dalys Cross, stop 333511 | | | | 08:05 | | 10:01 | | | | | 16:01 | 19:01 | | |
| | Daly's Cross, (Jerrys Lounge Bar) | 06:58 | 07:30 | | | | | | | | | | | | |
| | Castleconnell (Mick Mackey Statue) | 07:00 | 07:36 | | | | | 10:23 | | 14:03 | 14:58 | | | | |
| Belmont Cross | Junction Belmont Road/R445 | | | | | | | | | | | | | | |
| Castleconnell | Train Station | | | 08:21 | | | | | 11:46 | | | | | 20:48 | 21:28 |
| Limerick | Arthurs Quay/Bus Station | | 08:10 | | | | 10:25 | | | | | 16:25 | 19:25 | | |
| | Colbert Station | | | 08:45 | 08:30 | 10:50 | | 10:55 | 12:10 | 14:35 | 15:35 | | | 21:15 | 21:53 |
| | Sarsfield Street, stop 607831 | 07:20 | | | | | | | | | | | | | |

MF – Monday to Friday.
MSat – Monday to Saturday
SunO – Sunday Only
FO – Friday Only
Mthur – Monday to Thursday

Demand

Birdhill and Annaholty Cross is characterised as low, sparsely population areas and would have a very modest demand for public transport services. The Birdhill ED has a population of 733 people which is characterised by a dispersed spatial pattern. The wider Castleconnell ED has a population of 2,170 and is a commuting town within the wider Limerick City catchment. There is a reasonably high demand for public transport services to access the main destinations within Limerick. This is demonstrated by Figure 12 which contains the POWSCAR CSO data for Castleconnell as an origin for work and education trips. It is evident that there is a significant number of education and work trips from Castleconnell that have their destination in Limerick and environs. It is therefore necessary to ensure that there is a high quality public transport offer between Castleconnell and Limerick.

Figure 12 - POWSCAR 2016 – CSO – Castleconnell Work/Education trips

| Origin ED | Destination ED | Trips | % |
|----------------------|----------------------|-------------|-----|
| Castleconnell | Ballysimon | 385 | 24% |
| Castleconnell | Ballyvarra | 300 | 19% |
| Castleconnell | Castleconnell | 256 | 16% |
| Castleconnell | Ballycummin | 125 | 8% |
| Castleconnell | Newport | 88 | 5% |
| Castleconnell | Clenagh | 44 | 3% |
| Castleconnell | Shannon B | 36 | 2% |
| Castleconnell | Dock D | 32 | 2% |
| Castleconnell | Ballynanty | 29 | 2% |
| Castleconnell | Dock A | 25 | 2% |
| Castleconnell | Limerick South Rural | 25 | 2% |
| Castleconnell | Singland B | 24 | 1% |
| Castleconnell | Shannon A | 22 | 1% |
| Castleconnell | Custom House | 21 | 1% |
| Castleconnell | Ballinacurra A | 18 | 1% |
| Castleconnell | St. Laurence | 16 | 1% |
| Castleconnell | Glentworth A | 15 | 1% |
| Castleconnell | Nenagh West Urban | 15 | 1% |
| Castleconnell | Killaloe | 14 | 1% |
| Castleconnell | Market | 13 | 1% |
| Castleconnell | Limerick North Rural | 12 | 1% |
| Castleconnell | Dock C | 11 | 1% |
| Castleconnell | Other | 86 | 5% |
| Castleconnell | Total | 1612 | |

Figure 13 contains the POWSCAR CSO data for Birdhill as a origin for work and education trips. It is evident that there is a much smaller number of education and work trips from Birdhill that have their destination in Limerick and environs.

Figure 13 - POWSCAR 2016 – CSO – Birdhill Work/Education trips

| Origin ED | Destination ED | Trips | % |
|-----------|----------------|-------|-----|
| Birdhill | Newport | 61 | 21% |
| Birdhill | Kilcomenty | 57 | 19% |
| Birdhill | Ballycummin | 33 | 11% |
| Birdhill | Ballysimon | 31 | 10% |
| Birdhill | Ballyvarra | 29 | 10% |
| Birdhill | Birdhill | 19 | 6% |
| Birdhill | Dock D | 12 | 4% |
| Birdhill | Nenagh West | 11 | 4% |
| Birdhill | Other | 43 | 15% |
| Birdhill | Total | 296 | |

Analysis

The proposed curtailment of services from Birdhill and Castleconnell would have a moderate negative impact on public transport accessibility from these settlements. It is considered that a PSO obligation exists and amendments to existing PSO services would need to be implemented to improve the quality of the public transport offer. There is a public transport service that operates from these settlements but this service does not provide regular and reasonably frequent services from this area into Limerick City and environs. It is recommended that the contracted Bus Eireann #323 would be redesigned to improve the frequency throughout the day and the week and to provide a more consistent and regular service on the Limerick City – Castleconnell – Birdhill – Ballina - Portroe – Nenagh corridor. The reason for including Ballina, Killaloe, Portroe and Newtown in the proposed alignment is because they could be served by a public transport option between Nenagh and Limerick, the population of these settlements is c.7,500 and the public transport options on this corridor are weak. The provision of an all day, reasonably frequent service would improve options for residents of these towns to access key services in Nenagh, Limerick and Ballina/ Killaloe. There are no licensed services that operate on this particular route corridor. However, there are existing licensed and contracted services that operate direct services between Limerick and Nenagh (Bus Eireann/ Kenneallys). This needs to be taken into account in the design of the contracted service timetables.

Proposal

The Authority proposes to amend the existing contracted Bus Eireann #323 and Bus Eireann #345 service. The Bus Eireann #323 service would be redesigned to operate every c.3 hours during the off peak period and more frequently during peak periods on the Limerick City – Castleconnell – Birdhill – Ballina - Portroe – Nenagh corridor. The following has been incorporated into the proposed timetable:

- 1) Improved Saturday and Sunday services operating on the proposed corridor
- 2) Consistent, legible alignment along the proposed route.
- 3) New services to operate in more locations in Nenagh Town environs.
- 4) North Castleconnell served by improved bus service.
- 5) Service to operate to Plassey Park and University of Limerick
- 6) Increase in capacity and frequency in the peak period.
- 7) Reduction in complexity of the existing timetable, by reduction in service variations, thus providing a more attractive and customer friendly timetable.
- 8) Allows for future improvements in capacity from Castleconnell.

Figure 14 contains a map of the proposed contracted Bus Eireann #323 service.

As a result of the changed timetable, the Bus Eireann #345 service would need to be amended to take into account the changes in the contracted Bus Eireann #323 service and to provide an improved, integrated timetable. The following has been incorporated into the proposed #345 timetable:

- 1) Consistent routing of the service;
- 2) Additional services to Scariff, Killaloe and Tuamgraney, including new services at the weekend.
- 3) Integrated timetable to provide additional services from Killaloe to complement services operating from Ballina.

In addition to the above, the Authority proposes new contracted services to cover areas that existing contracted services are providing at the moment e.g. Ballina – Scariff feeder. Figure 16 – 19 contain the proposed timetables along this route.

Figure 14 – Proposed Contracted #323 Route

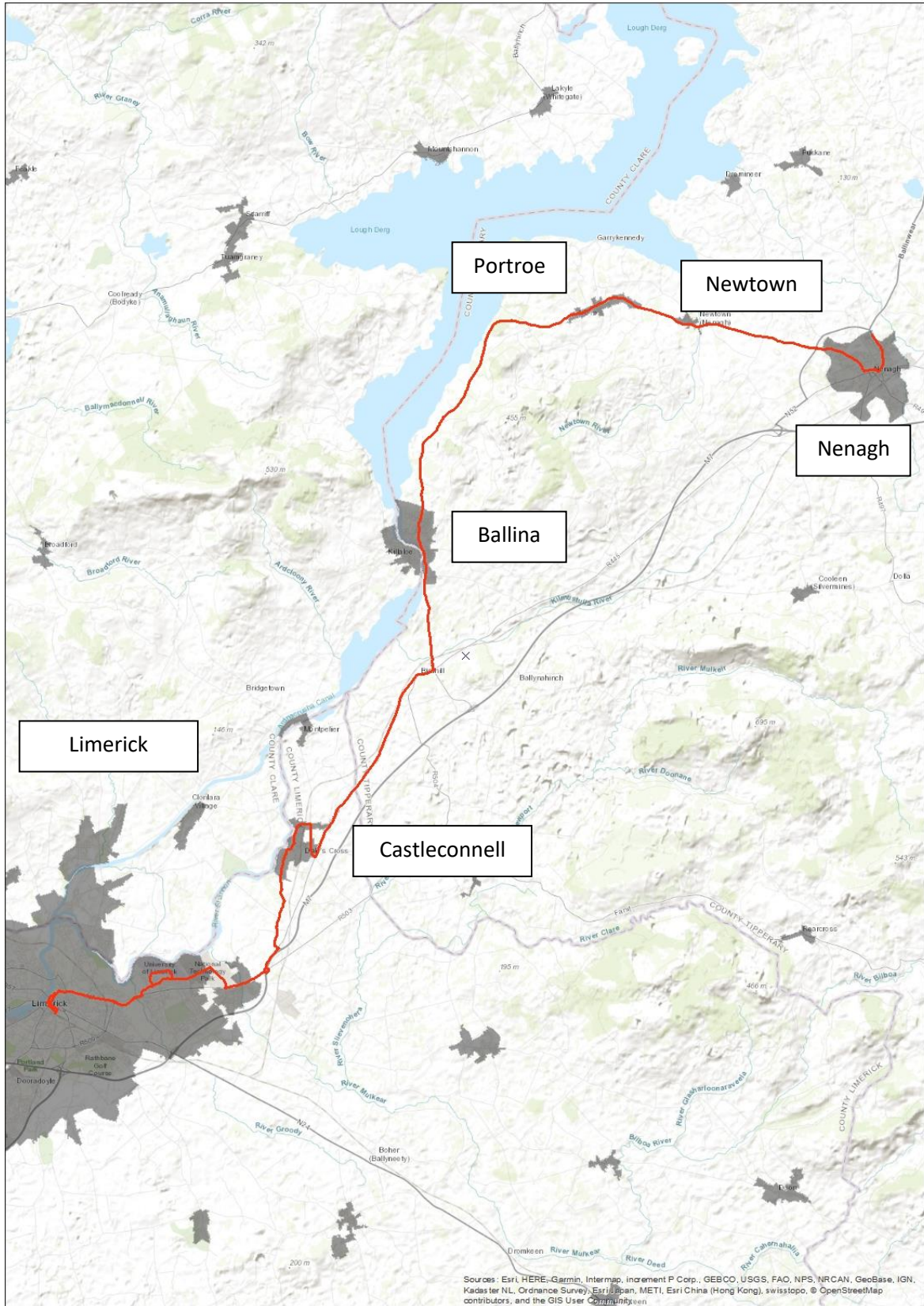

Figure 15 – Proposed Contracted #345 Route

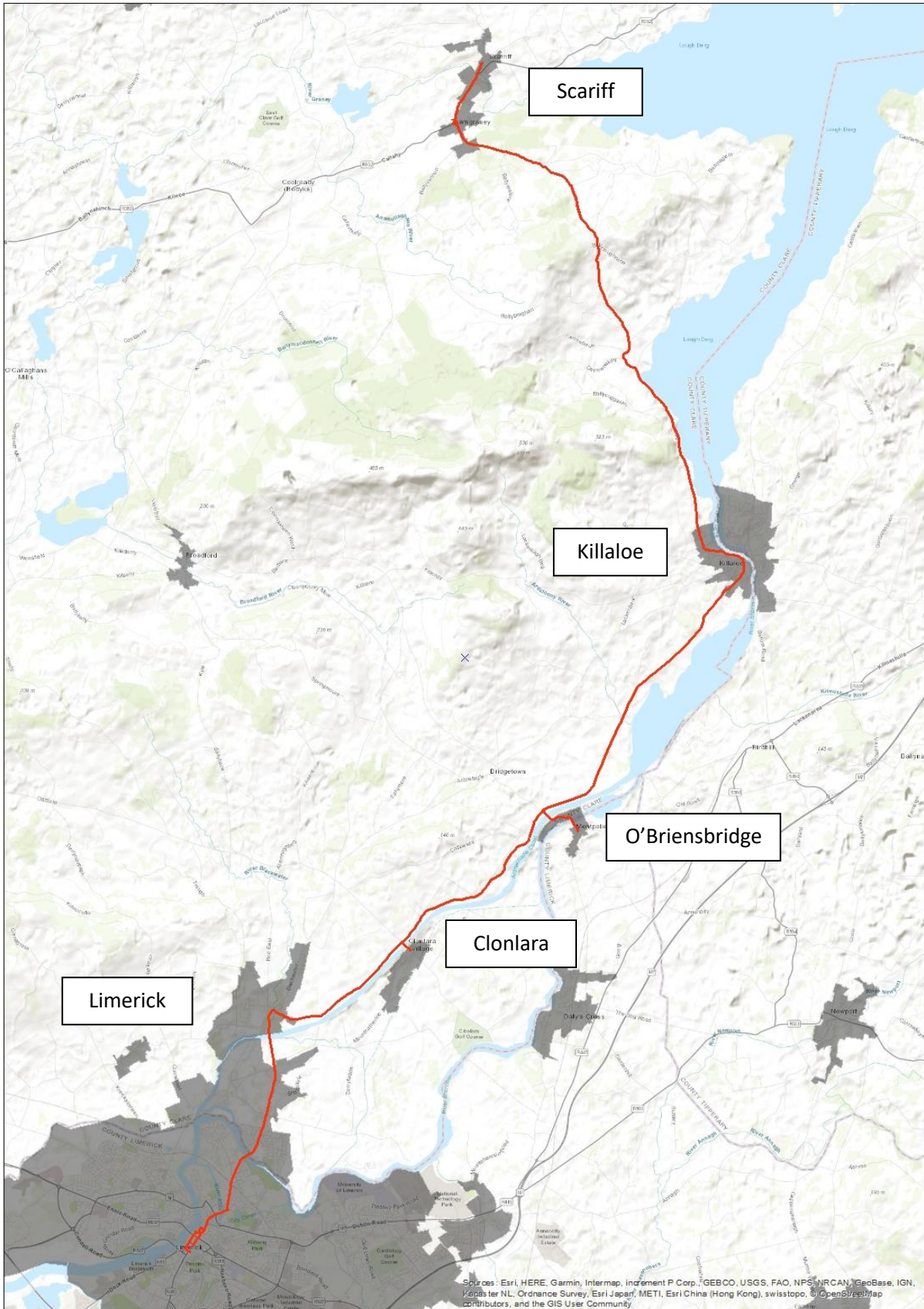

Figure 16 – Proposed contracted #323 timetable (Monday to Saturday)

| Nenagh - Limerick | | | | 323 | 323 | 323 | 323 | 323 | 323 | 323 | |
|-------------------|---|---------|-------------|--------------------|-------|-------|-------|-------|-------|-------|--|
| Stop Location | Stop Name | Stop ID | Restriction | Monday to Saturday | | | | | | | |
| Nenagh | Drummin Village | New | P/S | 06:17 | 07:17 | 08:57 | 11:57 | 14:57 | 17:57 | 20:57 | |
| Nenagh | Supermarket, Sallygrove | New | P/S | 06:18 | 07:18 | 08:58 | 11:58 | 14:58 | 17:58 | 20:58 | |
| Nenagh | St Josephs CBS | New | P/S | 06:19 | 07:19 | 08:59 | 11:59 | 14:59 | 17:59 | 20:59 | |
| Nenagh | Kickham Street | 155481 | P/S | 06:20 | 07:20 | 09:00 | 12:00 | 15:00 | 18:00 | 21:00 | |
| Nenagh | Ashe Road/ Pound Lane | New | P/S | 06:21 | 07:21 | 09:01 | 12:01 | 15:01 | 18:01 | 21:01 | |
| Nenagh | Gortlandroe, Joe Daly Road | New | P/S | 06:22 | 07:22 | 09:02 | 12:02 | 15:02 | 18:02 | 21:02 | |
| Nenagh | Wilton (Manufacturing Facility) | New | P/S | 06:23 | 07:23 | 09:03 | 12:03 | 15:03 | 18:03 | 21:03 | |
| Newtown | Village | 332721 | P/S | 06:28 | 07:28 | 09:08 | 12:08 | 15:08 | 18:08 | 21:08 | |
| Newtown | Youghalara | 334521 | P/S | 06:29 | 07:29 | 09:09 | 12:09 | 15:09 | 18:09 | 21:09 | |
| Portroe | Village | 334531 | P/S | 06:34 | 07:34 | 09:14 | 12:14 | 15:14 | 18:14 | 21:14 | |
| Ballina | Main Street | 331791 | P/S | 06:50 | 07:50 | 09:30 | 12:30 | 15:30 | 18:30 | 21:31 | |
| Birdhill | Village | 450201 | P/S | 06:59 | 07:59 | 09:39 | 12:39 | 15:39 | 18:39 | 21:39 | |
| Dalys Cross | Jerrys Lounge | 346181 | P/S | 07:10 | 08:10 | 09:50 | 12:50 | 15:50 | 18:50 | 21:50 | |
| Castleconnell | Inis Cluain | New | P/S | 07:12 | 08:12 | 09:52 | 12:52 | 15:52 | 18:52 | 21:52 | |
| Castleconnell | Scanlon Park | 345671 | P/S | 07:13 | 08:13 | 09:53 | 12:53 | 15:53 | 18:53 | 21:53 | |
| Castleconnell | Mick Mackey Memorial | 345981 | P/S | 07:14 | 08:14 | 09:54 | 12:54 | 15:54 | 18:54 | 21:54 | |
| Castleconnell | St Flannans Terrace | 346001 | P/S | 07:16 | 08:16 | 09:56 | 12:56 | 15:56 | 18:56 | 21:56 | |
| Lisnagry | Village | 346201 | P/S | 07:19 | 08:19 | 09:59 | 12:59 | 15:59 | 18:59 | 21:59 | |
| Annacotty | Bridge | 155461 | P/S | 07:24 | 08:24 | 10:04 | 13:04 | 16:04 | 19:04 | 22:04 | |
| Limerick | Plassey Park Road | --- | P/S | 07:26 | 08:26 | 10:06 | 13:06 | 16:06 | 19:06 | 22:06 | |
| Limerick | National Technology Park | 608561 | P/S | 07:28 | 08:28 | 10:08 | 13:08 | 16:08 | 19:08 | 22:08 | |
| Limerick | University of Limerick, Elm Park Avenue | 607741 | P/S | 07:34 | 08:34 | 10:14 | 13:14 | 16:14 | 19:14 | 22:14 | |
| Limerick | Parkway Retail | 607711 | P/S | 07:39 | 08:39 | 10:19 | 13:19 | 16:19 | 19:19 | 22:19 | |
| Limerick | Dublin Road | 608641 | P/S | 07:42 | 08:42 | 10:22 | 13:22 | 16:22 | 19:22 | 22:22 | |
| Limerick | Pennywell Road | 608621 | P/S | 07:45 | 08:45 | 10:25 | 13:25 | 16:25 | 19:25 | 22:25 | |
| Limerick | St Augustines Church | 605561 | P/S | 07:54 | 08:54 | 10:34 | 13:34 | 16:34 | 19:34 | 22:34 | |
| Limerick | Colbert Station | 635031 | SDO | 07:59 | 08:59 | 10:39 | 13:39 | 16:39 | 19:39 | 22:39 | |

| Limerick - Nenagh | | | | 323 | 323 | 323 | 323 | 323A | 323 | 323 | |
|-------------------|-------------------------------------|---------|-------------|--------------------|-------|-------|-------|-------|-------|-------|--|
| Stop Location | Stop Name | Stop ID | Restriction | Monday to Saturday | | | | | | | |
| Limerick | Colbert Station | 635031 | PUO | 06:45 | 09:45 | 12:45 | 15:45 | 16:45 | 17:45 | 20:45 | |
| Limerick | Arthurs Quay | 605571 | P/S | 06:50 | 09:50 | 12:50 | 15:50 | 16:50 | 17:50 | 20:50 | |
| Limerick | Clare Street | --- | P/S | 06:54 | 09:54 | 12:54 | 15:54 | 16:54 | 17:54 | 20:54 | |
| Limerick | Dublin Road | 608631 | P/S | 06:56 | 09:56 | 12:56 | 15:56 | 16:56 | 17:56 | 20:56 | |
| Limerick | Parkway Retail | 607591 | P/S | 06:59 | 09:59 | 12:59 | 15:59 | 16:59 | 17:59 | 20:59 | |
| Limerick | University of Limerick, The Stables | 607631 | P/S | 07:05 | 10:05 | 13:05 | 16:05 | 17:05 | 18:05 | 21:05 | |
| Limerick | University of Limerick, East Gate | 607641 | P/S | 07:07 | 10:07 | 13:07 | 16:07 | 17:07 | 18:07 | 21:07 | |
| Limerick | National Technology Park | 608551 | P/S | 07:09 | 10:09 | 13:09 | 16:09 | 17:09 | 18:09 | 21:09 | |
| Limerick | Plassey Park Road | 609351 | P/S | 07:11 | 10:11 | 13:11 | 16:11 | 17:11 | 18:11 | 21:11 | |
| Annacotty | Bridge | 155471 | P/S | 07:15 | 10:15 | 13:15 | 16:15 | 17:15 | 18:15 | 21:15 | |
| Lisnagry | Mountshannon Road Junction | 346221 | P/S | 07:19 | 10:17 | 13:17 | 16:17 | 17:17 | 18:17 | 21:17 | |
| Lisnagry | Village | 108741 | P/S | 07:20 | 10:18 | 13:18 | 16:18 | 17:18 | 18:18 | 21:18 | |
| Castleconnell | St Flannans Terrace | 345991 | P/S | 07:25 | 10:23 | 13:23 | 16:23 | 17:23 | 18:23 | 21:23 | |
| Castleconnell | Mick Mackey Memorial | 336041 | P/S | 07:27 | 10:25 | 13:25 | 16:25 | 17:25 | 18:25 | 21:25 | |
| Castleconnell | Scanlon Park | 345681 | P/S | 07:29 | 10:29 | 13:29 | 16:29 | 17:29 | 18:29 | 21:29 | |
| Montpelier | Village | 336621 | P/S | --- | --- | --- | --- | 17:35 | --- | --- | |
| O Briens Bridge | Town Centre | 336821 | P/S | --- | --- | --- | --- | 17:36 | --- | --- | |
| Killaloe | St Annes Community College | 336841 | P/S | --- | --- | --- | --- | 17:44 | --- | --- | |
| Castleconnell | Inis Cluain | --- | P/S | 07:30 | 10:30 | 13:30 | 16:30 | --- | 18:30 | 21:30 | |
| Dalys Cross | Jerrys Lounge | 155491 | P/S | 07:33 | 10:33 | 13:33 | 16:33 | --- | 18:33 | 21:33 | |
| Birdhill | Village | 155501 | P/S | 07:45 | 10:45 | 13:45 | 16:45 | --- | 18:45 | 21:45 | |
| Ballina | Main Street | 635491 | P/S | 07:53 | 10:53 | 13:53 | 16:53 | 17:49 | 18:53 | 21:53 | |
| Portroe | Village | 450181 | P/S | 08:10 | 11:10 | 14:10 | 17:10 | 18:06 | 19:10 | 22:10 | |
| Newtown | Youghalara | 337561 | P/S | 08:15 | 11:15 | 14:15 | 17:15 | 18:11 | 19:15 | 22:15 | |
| Newtown | Village | 337571 | P/S | 08:16 | 11:16 | 14:16 | 17:16 | 18:12 | 19:16 | 22:16 | |
| Nenagh | Wilton (Manufacturing Facility) | New | P/S | 08:24 | 11:24 | 14:24 | 17:24 | 18:20 | 19:24 | 22:24 | |
| Nenagh | Gortlandroe, Joe Daly Road | New | P/S | 08:25 | 11:25 | 14:25 | 17:25 | 18:21 | 19:25 | 22:25 | |
| Nenagh | Ashe Road/ Pound Lane | New | P/S | 08:26 | 11:26 | 14:26 | 17:26 | 18:22 | 19:26 | 22:26 | |
| Nenagh | Kickham Street | 155481 | P/S | 08:27 | 11:27 | 14:27 | 17:27 | 18:23 | 19:27 | 22:27 | |
| Nenagh | St Josephs CBS | New | P/S | 08:28 | 11:28 | 14:28 | 17:28 | 18:24 | 19:28 | 22:28 | |
| Nenagh | Supermarket, Sallygrove | New | P/S | 08:29 | 11:29 | 14:29 | 17:29 | 18:25 | 19:29 | 22:29 | |
| Nenagh | Drummin Village | New | SDO | 08:30 | 11:30 | 14:30 | 17:30 | 18:26 | 19:30 | 22:30 | |

Figure 16 – Continued Proposed contracted #323 timetable (Sunday)

| Nenagh - Limerick | | | | | | |
|-------------------|---|---------|-------------|--------|-------|-------|
| Stop Location | Stop Name | Stop ID | Restriction | Sunday | | |
| Nenagh | Drummin Village | New | P/S | 08:57 | 13:27 | 18:27 |
| Nenagh | Supermarket, Sallygrove | New | P/S | 08:58 | 13:28 | 18:28 |
| Nenagh | St Josephs CBS | New | P/S | 08:59 | 13:29 | 18:29 |
| Nenagh | Kickham Street | 155481 | P/S | 09:00 | 13:30 | 18:30 |
| Nenagh | Ashe Road/ Pound Lane | New | P/S | 09:01 | 13:31 | 18:31 |
| Nenagh | Gortlandroe, Joe Daly Road | New | P/S | 09:02 | 13:32 | 18:32 |
| Nenagh | Wilton (Manufacturing Facility) | New | P/S | 09:03 | 13:33 | 18:33 |
| Newtown | Village | 332721 | P/S | 09:08 | 13:38 | 18:45 |
| Newtown | Youghalara | 334521 | P/S | 09:16 | 13:46 | 18:46 |
| Portroe | Village | 334531 | P/S | 09:21 | 13:51 | 18:51 |
| Ballina | Main Street | 331791 | P/S | 09:41 | 14:11 | 19:11 |
| Birdhill | Village | 450201 | P/S | 09:54 | 14:24 | 19:24 |
| Dalys Cross | Jerrys Lounge | 346181 | P/S | 10:06 | 14:36 | 19:36 |
| Castleconnell | Inis Cluain | --- | P/S | 10:08 | 14:38 | 19:38 |
| Castleconnell | Scanlon Park | 345671 | P/S | 10:09 | 14:39 | 19:39 |
| Castleconnell | Mick Mackey Memorial | 345981 | P/S | 10:10 | 14:40 | 19:40 |
| Castleconnell | St Flannans Terrace | 346001 | P/S | 10:12 | 14:42 | 19:42 |
| Lisnagry | Village | 346201 | P/S | 10:15 | 14:45 | 19:45 |
| Annacotty | Bridge | 155461 | P/S | 10:20 | 14:50 | 19:50 |
| Limerick | Plassey Park Road | --- | P/S | 10:22 | 14:52 | 19:52 |
| Limerick | National Technology Park | 608561 | P/S | 10:24 | 14:54 | 19:54 |
| Limerick | University of Limerick, Elm Park Avenue | 607741 | P/S | 10:30 | 15:00 | 20:00 |
| Limerick | Parkway Retail | 607711 | P/S | 10:35 | 15:05 | 20:05 |
| Limerick | Dublin Road | 608641 | P/S | 10:38 | 15:08 | 20:08 |
| Limerick | Pennywell Road | 608621 | P/S | 10:41 | 15:11 | 20:11 |
| Limerick | St Augustines Church | 605561 | P/S | 10:50 | 15:20 | 20:20 |
| Limerick | Colbert Station | 635031 | SDO | 10:55 | 15:25 | 20:25 |

| Limerick - Nenagh | | | | | | |
|-------------------|-------------------------------------|---------|-------------|--------|-------|-------|
| Stop Location | Stop Name | Stop ID | Restriction | Sunday | | |
| Limerick | Colbert Station | 635031 | PUO | 11:00 | 15:45 | 21:00 |
| Limerick | Arthurs Quay | 605571 | P/S | 11:05 | 15:50 | 21:05 |
| Limerick | Clare Street | --- | P/S | 11:09 | 15:54 | 21:09 |
| Limerick | Dublin Road | 608631 | P/S | 11:11 | 15:56 | 21:11 |
| Limerick | Parkway Retail | 607591 | P/S | 11:14 | 15:59 | 21:14 |
| Limerick | University of Limerick, The Stables | 607631 | P/S | 11:20 | 16:05 | 21:20 |
| Limerick | University of Limerick, East Gate | 607641 | P/S | 11:22 | 16:07 | 21:22 |
| Limerick | National Technology Park | 608551 | P/S | 11:24 | 16:09 | 21:24 |
| Limerick | Plassey Park Road | 609351 | P/S | 11:26 | 16:11 | 21:26 |
| Annacotty | Bridge | 155471 | P/S | 11:30 | 16:15 | 21:30 |
| Lisnagry | Mountshannon Road Junction | 346221 | P/S | 11:34 | 16:19 | 21:34 |
| Lisnagry | Village | 108741 | P/S | 11:35 | 16:20 | 21:35 |
| Castleconnell | St Flannans Terrace | 345991 | P/S | 11:40 | 16:25 | 21:40 |
| Castleconnell | Mick Mackey Memorial | 336041 | P/S | 11:42 | 16:27 | 21:42 |
| Castleconnell | Scanlon Park | 345681 | P/S | 11:44 | 16:29 | 21:44 |
| Castleconnell | Inis Cluain | --- | P/S | 11:45 | 16:30 | 21:45 |
| Dalys Cross | Jerrys Lounge | 155491 | P/S | 11:48 | 16:33 | 21:48 |
| Birdhill | Village | 155501 | P/S | 12:00 | 16:45 | 22:00 |
| Ballina | Main Street | 635491 | P/S | 12:10 | 16:55 | 22:10 |
| Portroe | Village | 450181 | P/S | 12:30 | 17:15 | 22:30 |
| Newtown | Youghalara | 337561 | P/S | 12:39 | 17:24 | 22:39 |
| Newtown | Village | 337571 | P/S | 12:40 | 17:25 | 22:40 |
| Nenagh | Wilton (Manufacturing Facility) | New | P/S | 12:49 | 17:34 | 22:49 |
| Nenagh | Ashe Road/ Pound Lane | New | P/S | 12:50 | 17:35 | 22:50 |
| Nenagh | Gortlandroe, Joe Daly Road | New | P/S | 12:51 | 17:36 | 22:51 |
| Nenagh | Kickham Street | 155481 | P/S | 12:52 | 17:37 | 22:52 |
| Nenagh | St Josephs CBS | New | P/S | 12:55 | 17:40 | 22:55 |
| Nenagh | Supermarket, Sallygrove | New | P/S | 12:56 | 17:41 | 22:56 |
| Nenagh | Drummin Village | New | SDO | 12:57 | 17:42 | 22:57 |

Figure 17 - Proposed contracted #323X/72 timetable

| Nenagh/ Birr - Limerick | | | | 323X |
|-------------------------|---|---------|-------------|-------|
| Stop Location | Stop Name | Stop ID | Restriction | MFri |
| Birr | Emmet Square | 152181 | PUO | 07:00 |
| Borrisokane | Main Street | 450271 | P/S | 07:25 |
| Nenagh | Kickham Street | 155481 | P/S | 07:45 |
| Birdhill | Village | 450201 | P/S | 08:00 |
| Dalys Cross | Bus Stop | 333511 | P/S | 08:05 |
| Annacotty | Bridge | 155461 | P/S | 08:09 |
| Limerick | Plassey Park Road | --- | P/S | 08:11 |
| Limerick | National Technology Park | 608561 | P/S | 08:13 |
| Limerick | University of Limerick, Elm Park Avenue | 607741 | P/S | 08:19 |
| Limerick | Parkway Retail | 607711 | P/S | 08:24 |
| Limerick | Dublin Road | 608641 | P/S | 08:27 |
| Limerick | Pennywell Road | 608621 | P/S | 08:30 |
| Limerick | St Augustines Church | 605561 | P/S | 08:39 |
| Limerick | Colbert Station | 635031 | SDO | 08:44 |

| Limerick - Nenagh/ Birr | | | | 323X |
|-------------------------|-------------------------------------|---------|-------------|-------|
| Stop Location | Stop Name | Stop ID | Restriction | MFri |
| Limerick | Colbert Station | 635031 | PUO | 16:15 |
| Limerick | Arthurs Quay | 605571 | P/S | 16:20 |
| Limerick | Clare Street | --- | P/S | 16:24 |
| Limerick | Dublin Road | 608631 | P/S | 16:26 |
| Limerick | Parkway Retail | 607591 | P/S | 16:29 |
| Limerick | University of Limerick, The Stables | 607631 | P/S | 16:35 |
| Limerick | University of Limerick, East Gate | 607641 | P/S | 16:37 |
| Limerick | National Technology Park | 608551 | P/S | 16:39 |
| Limerick | Plassey Park Road | 609351 | P/S | 16:41 |
| Annacotty | Bridge | 155471 | P/S | 16:45 |
| Dalys Cross | Bus Stop | 155491 | P/S | 16:53 |
| Bird Hill | Bus Stop | 155501 | P/S | 17:00 |
| Nenagh | Kickham Street | 155481 | P/S | 17:20 |
| Borrisokane | Main Street | 450211 | P/S | 17:35 |
| Birr | Emmet Square | 152101 | SDO | 18:00 |

Figure 18 - Proposed contracted #345 timetable

| Scariff - Limerick | | | | 345 | 345 | 345 |
|--------------------|----------------------------|---------|-------------|-----------|-------|-------|
| Stop Location | Stop Name | Stop ID | Restriction | Mon - Sat | | |
| Scariff | Town Centre | 337971 | PUO | 07:15 | 10:10 | 15:35 |
| Tuamgraney | Village | 337531 | P/S | 07:18 | 10:13 | 15:38 |
| Raheen Cross | Bus Stop | 336751 | P/S | 07:21 | 10:16 | 15:41 |
| Ogonnelloe | Bus Stop | 336871 | P/S | 07:25 | 10:20 | 15:45 |
| Foleys Cross | Bus Stop | 336851 | P/S | 07:29 | 10:24 | 15:49 |
| Killaloe | St Annes Community College | 336841 | P/S | 07:35 | 10:30 | 15:55 |
| O Briens Bridge | Town Centre | 336821 | P/S | 07:52 | 10:47 | 16:12 |
| Montpelier | Village | 336621 | P/S | 07:53 | 10:48 | 16:13 |
| Bridgetown | Village | 331431 | P/S | --- | 10:51 | --- |
| Clonlara | Village | 345971 | P/S | 07:57 | 10:57 | 16:17 |
| Blackwater Cross | Supermarket | 333271 | P/S | 08:07 | 11:07 | 16:27 |
| Limerick | William Street | 607111 | P/S | 08:37 | 11:27 | 16:57 |
| Limerick | Colbert Rail Station | 635031 | SDO | 08:42 | 11:32 | 17:02 |

Figure 18 – Continued Proposed contracted #345 timetable

| Limerick - Scariff | | | | 345 | 345 | 345 |
|--------------------|----------------------------|---------|-------------|-----------|-------|-------|
| Stop Location | Stop Name | Stop ID | Restriction | Mon - Sat | | |
| Limerick | Colbert Rail Station | 635031 | PUO | 08:50 | 13:25 | 17:25 |
| Limerick | Arthurs Quay | 605571 | P/S | 08:55 | 13:30 | 17:30 |
| Blackwater Cross | Supermarket | 332051 | P/S | 09:15 | 13:50 | 17:50 |
| Clonlara | Village | 336781 | P/S | 09:20 | 13:55 | 17:55 |
| Bridgetown | Village | 331431 | P/S | --- | 14:01 | --- |
| Montpelier | Village | 336621 | P/S | 09:24 | 14:04 | 17:59 |
| O Briens Bridge | Town Centre | 336821 | P/S | 09:25 | 14:05 | 18:00 |
| Killaloe | St Annes Community College | 336841 | P/S | 09:42 | 14:22 | 18:17 |
| Foleys Cross | Bus Stop | 334551 | P/S | 09:48 | 14:28 | 18:23 |
| Ogonnelloe | Bus Stop | 334631 | P/S | 09:52 | 14:32 | 18:27 |
| Raheen Cross | Bus Stop | 334641 | P/S | 09:56 | 14:36 | 18:31 |
| Tuamgraney | Village | 334651 | P/S | 09:59 | 14:37 | 18:34 |
| Scariff | Town Centre | 337971 | SDO | 10:02 | 14:40 | 18:37 |

| Scariff - Limerick | | | | 345 | 345 |
|--------------------|----------------------------|---------|-------------|--------|-------|
| Stop Location | Stop Name | Stop ID | Restriction | Sunday | |
| Scariff | Town Centre | 337971 | PUO | 10:50 | 14:50 |
| Tuamgraney | Village | 337531 | P/S | 10:53 | 14:53 |
| Raheen Cross | Bus Stop | 336751 | P/S | 10:56 | 14:56 |
| Ogonnelloe | Bus Stop | 336871 | P/S | 11:00 | 15:00 |
| Foleys Cross | Bus Stop | 336851 | P/S | 11:04 | 15:04 |
| Killaloe | St Annes Community College | 336841 | P/S | 11:10 | 15:10 |
| O Briens Bridge | Town Centre | 336821 | P/S | 11:27 | 15:27 |
| Montpelier | Village | 336621 | P/S | 11:28 | 15:28 |
| Clonlara | Village | 345971 | P/S | 11:32 | 15:32 |
| Blackwater Cross | Supermarket | 333271 | P/S | 11:42 | 15:42 |
| Limerick | William Street | 607111 | P/S | 12:02 | 16:02 |
| Limerick | Colbert Rail Station | 635031 | SDO | 12:07 | 16:07 |

| Limerick - Scariff | | | | 345 | 345 |
|--------------------|----------------------------|---------|-------------|--------|-------|
| Stop Location | Stop Name | Stop ID | Restriction | Sunday | |
| Limerick | Colbert Rail Station | 635031 | PUO | 12:55 | 17:55 |
| Limerick | Arthurs Quay | 605571 | P/S | 13:00 | 18:00 |
| Blackwater Cross | Supermarket | 332051 | P/S | 13:20 | 18:20 |
| Clonlara | Village | 336781 | P/S | 13:25 | 18:25 |
| Montpelier | Village | 336621 | P/S | 13:29 | 18:29 |
| O Briens Bridge | Town Centre | 336821 | P/S | 13:30 | 18:30 |
| Killaloe | St Annes Community College | 336841 | P/S | 13:47 | 18:47 |
| Foleys Cross | Bus Stop | 334551 | P/S | 13:53 | 18:53 |
| Ogonnelloe | Bus Stop | 334631 | P/S | 13:57 | 18:57 |
| Raheen Cross | Bus Stop | 334641 | P/S | 14:01 | 19:01 |
| Tuamgraney | Village | 334651 | P/S | 14:04 | 19:04 |
| Scariff | Town Centre | 337971 | SDO | 14:07 | 19:07 |

Figure 19 – Proposed Local Link Timetable

| Blackwater Cross - Killaloe School Service | | | | Local Link |
|---|----------------------------|----------------|--------------------|---|
| Stop Location | Stop Name | Stop ID | Restriction | Mon - Fri (School Term Only) |
| Blackwater Cross | Supermarket | 332051 | P/S | 08:25 |
| Clonlara | Village | 336781 | P/S | 08:35 |
| O Briens Bridge | Town Centre | 336821 | P/S | 08:45 |
| Killaloe | St Annes Community College | 336841 | P/S | 08:55 |

| Ballina - Scariff Feeder Service | | | | Local Link |
|---|------------------|----------------|--------------------|----------------------|
| Stop Location | Stop Name | Stop ID | Restriction | Tue & Fri |
| Ballina | Main Street | 635491 | P/S | 15:55 |
| Tuamgraney | Village | 334651 | P/S | 16:12 |
| Scariff | Town Centre | 337971 | SDO | 16:15 |

5. Implementation

The Authority will work with the contracted operators to implement these proposed timetables in a timely manner.

Appendix 1 – Kenneallys Old 735 Timetable – Limerick Dublin

Licence No. 07

Appendix Continued:
Pick Up and Set Down is only permitted as per the stops listed in the schedule below.

Limerick to Dublin Airport:

| Limerick to Dublin | | | Monday to Sunday | | | | | | | | | | | | | | |
|--------------------|--|---------|------------------|-------|-------|-------|-------|-------|-------|-------|-------|-------|-------|-------|-------|-------|-----|
| Stop Location | Stop Name | Stop ID | Restriction | 735 | 735 | 735 | 735 | 735 | 735 | 735 | 735 | 735 | 735 | 735 | 735 | 735 | 735 |
| Limerick City | Old Cratloe Road (Limerick Institute of Technology) | 637081 | PUO; LCC | --- | --- | --- | --- | --- | --- | --- | --- | --- | --- | --- | --- | --- | --- |
| Limerick City | Mary Immaculate College (Tailteann Sports Complex) | - | PUO | --- | --- | --- | --- | --- | --- | --- | --- | --- | --- | --- | --- | --- | --- |
| Limerick City | Arthur's Quay (Tourist Office) | - | PUO; LCC | 01:00 | 03:50 | --- | --- | 09:00 | 11:00 | --- | --- | --- | --- | --- | --- | --- | --- |
| Limerick City | Clare Street (Limerick School of Art and Design) | - | PUO; LCC | --- | --- | --- | --- | 09:03 | 11:03 | --- | --- | --- | --- | --- | --- | --- | --- |
| Limerick City | R445 (Parkway Shopping Centre) | 607591 | PUO; LCC | --- | --- | --- | --- | 09:05 | 11:05 | --- | --- | --- | --- | --- | --- | --- | --- |
| Limerick City | University of Limerick (Flag Poles) | 607611 | P/S; UL | 01:09 | 04:04 | --- | --- | 09:09 | 11:09 | --- | --- | --- | --- | --- | --- | --- | --- |
| Limerick City | University of Limerick (Campus Stables) | 607631 | P/S; UL | 01:10 | 04:05 | --- | --- | 09:10 | 11:10 | --- | --- | --- | --- | --- | --- | --- | --- |
| Castleconnell | Daly's Cross R445 (Opposite service station) | 155491 | P/S; LCC | --- | --- | --- | --- | 09:23 | 11:23 | --- | --- | --- | --- | --- | --- | --- | --- |
| Annaholty Cross | Junction R445/ Annaholty Local Road | - | P/S; LCO | --- | --- | --- | --- | 09:25 | 11:25 | --- | --- | --- | --- | --- | --- | --- | --- |
| Birdhill | R445 (Bus Stop) | 155501 | P/S | --- | --- | --- | --- | 09:30 | 11:30 | --- | --- | --- | --- | --- | --- | --- | --- |
| Nenagh | R445 Limerick Road (Springfield Retail Park) | - | P/S | 01:45 | 04:30 | --- | --- | 07:35 | 09:50 | 11:50 | --- | --- | --- | --- | --- | --- | --- |
| Nenagh | Kickham Street | - | P/S | 02:00 | 04:35 | --- | --- | 07:45 | 10:00 | 12:00 | --- | --- | --- | --- | --- | --- | --- |
| Toomevara | Main Street | - | P/S | 02:05 | 04:40 | --- | --- | 07:55 | 10:10 | 12:10 | --- | --- | --- | --- | --- | --- | --- |
| Moneygall | Main Street (Outside Public House Flaherty's) | - | P/S | 02:10 | 04:45 | --- | --- | 08:05 | 10:15 | 12:15 | --- | --- | --- | --- | --- | --- | --- |
| Roscrea | Church, Abbey Street (Adjacent Rosemary Square) | - | P/S | 02:25 | 05:00 | --- | --- | 08:15 | 10:30 | 12:30 | --- | --- | --- | --- | --- | --- | --- |
| Borris in Ossory | Main Street R445 | - | P/S; LC | 02:30 | 05:05 | --- | --- | 08:25 | 10:40 | 12:40 | --- | --- | --- | --- | --- | --- | --- |
| Mountrath | Bridge Street R445 | - | P/S; LC | 02:40 | 05:15 | --- | --- | 08:35 | 10:55 | 12:50 | --- | --- | --- | --- | --- | --- | --- |
| Portlaoise | Mountrath Road | - | P/S; LC | --- | --- | --- | --- | 07:05 | --- | --- | --- | --- | --- | --- | --- | --- | --- |
| Portlaoise | James Fintan Lavelor Avenue (Opposite Laois Shopping Centre) | 155411 | P/S; LC | 02:50 | 05:30 | 07:15 | 09:00 | 11:10 | 13:10 | 14:10 | 15:10 | 17:15 | 19:25 | --- | --- | --- | --- |
| Portlaoise | Kilminchy, Dublin Road | - | P/S; LC | 02:55 | 05:35 | 07:20 | 09:05 | 11:15 | 13:15 | 14:15 | 15:15 | 17:20 | 19:30 | --- | --- | --- | --- |
| Kildare Town | Kildare Village Outlet R415 | - | P/S; KCC | --- | --- | --- | --- | 05:50 | 07:35 | 09:25 | 11:35 | 13:35 | 14:35 | 15:35 | 17:40 | 19:50 | --- |
| Dublin City | Red Cow Luas Stop | - | SDO; TII | --- | --- | --- | --- | 06:15 | 08:05 | 09:55 | 12:05 | 14:05 | 14:55 | 16:05 | 18:10 | 20:20 | --- |
| Dublin City | St. John's Road (Heuston Station) | 135421 | SDO; DCC | --- | --- | --- | --- | 06:35 | 08:20 | 10:15 | 12:25 | 14:25 | 15:05 | 16:25 | 18:20 | 20:40 | --- |
| Dublin City | Eden Quay (Harbour Court) | 135351 | SDO; DCC | --- | --- | --- | --- | 06:50 | 08:35 | 10:30 | 12:40 | 14:40 | 15:25 | 16:40 | 18:30 | 20:50 | --- |
| Dublin City | North Wall (Three Arena) | 106421 | SDO; DCC | --- | --- | --- | --- | 06:54 | 08:37 | 10:34 | 12:44 | 14:44 | 15:27 | 16:44 | 18:34 | 20:54 | --- |
| Dublin Airport | Zone 12, Stop 7 | 7 | SDO; DCC | 04:15 | 07:15 | 09:00 | 11:00 | 13:15 | 15:15 | 16:00 | 17:15 | 19:15 | 21:10 | --- | --- | --- | --- |

Restrictions:

- PUO: Pick-up of passengers only
- SDO: Set-down of passengers only
- P/S: Pick-up and Set-down of passengers is permitted
- This Licence is for the use of one Authorised Vehicle only to regularly provide each departure, unless otherwise stated on the attached timetable.
- All commencement and completion points must be adhered to.

See page 7 for Individual Council and Private Landowner conditions and restrictions



Page 5 of 7

Kenneallys Amended 735 Timetable – Limerick Dublin

Licence No. 07085

Appendix Continued:
ii. Pick Up and Set Down is only permitted as per the stops listed in the schedule below.

| Limerick to Dublin | | | Monday to Sunday | | | | | | | | | | | | | | |
|--------------------|--|---------|------------------|-------|---------|-------|-------|-------|-------|-------|-------|-------|-------|-------|-----|-----|-----|
| Stop Location | Stop Name | Stop ID | Restriction | 735 | 735; N7 | 735 | 735 | 735 | 735 | 735 | 735 | 735 | 735 | 735 | 735 | 735 | 735 |
| Limerick City | Old Cratloe Road (Limerick Institute of Technology) | 637081 | PUO; LCC; CTO | --- | --- | --- | --- | --- | --- | --- | --- | --- | --- | --- | --- | --- | --- |
| Limerick City | Mary Immaculate College (Tailteann Sports Complex) | - | PUO; MIC; CTO | --- | --- | --- | --- | --- | --- | --- | --- | --- | --- | --- | --- | --- | --- |
| Limerick City | Arthur's Quay (Tourist Office) | - | PUO; LCC | --- | --- | --- | --- | --- | --- | --- | --- | --- | --- | --- | --- | --- | --- |
| Limerick City | University of Limerick (Campus Stables) | 607631 | P/S; UL | --- | --- | --- | --- | --- | --- | --- | --- | --- | --- | --- | --- | --- | --- |
| Nenagh | Kickham Street | - | P/S; TC | 02:00 | 04:30 | 04:45 | --- | 07:45 | 09:45 | 11:45 | --- | --- | --- | --- | --- | --- | --- |
| Roscrea | Church, Abbey Street (Adjacent Rosemary Square) | - | P/S; TC | 02:30 | 05:00 | 05:15 | --- | 08:15 | 10:15 | 12:15 | --- | --- | --- | --- | --- | --- | --- |
| Portlaoise | James Fintan Lavelor Avenue (Opposite Laois Shopping Centre) | 155411 | P/S; LC | 03:00 | 05:30 | 05:45 | 06:45 | 08:45 | 10:45 | 12:45 | 13:45 | 15:15 | 16:45 | 18:55 | --- | --- | --- |
| Portlaoise | Kilminchy, Dublin Road | - | P/S; LC | 03:05 | 05:35 | 05:50 | 06:50 | 08:50 | 10:50 | 12:50 | 13:50 | 15:20 | --- | --- | --- | --- | --- |
| Kildare Town | Kildare Village Outlet | - | P/S; KEC | 03:25 | 05:50 | 06:10 | 07:10 | 09:10 | 11:10 | 13:10 | 14:10 | 15:40 | --- | --- | --- | --- | --- |
| Dublin City | Red Cow Luas Stop | - | SDO; TII | 03:55 | 06:15 | 07:00 | 08:00 | 09:40 | 11:40 | 13:40 | 14:40 | 16:10 | --- | --- | --- | --- | --- |
| Dublin City | St. John's Road (Heuston Station) | 135421 | SDO; DCC | --- | 06:35 | 07:20 | 08:20 | 10:00 | 12:00 | 14:00 | 15:00 | 16:30 | --- | --- | --- | --- | --- |
| Dublin City | Eden Quay (Harbour Court) | 135351 | SDO; DCC | --- | 06:50 | 07:30 | 08:30 | 10:05 | 12:05 | 14:05 | 15:05 | 16:35 | --- | --- | --- | --- | --- |
| Dublin City | North Wall (Three Arena) | 106421 | SDO; DCC | --- | 06:55 | 07:35 | 08:35 | 10:10 | 12:10 | 14:10 | 15:10 | 16:40 | --- | --- | --- | --- | --- |
| Dublin Airport | Zone 12, Stop 7 | 7 | SDO | 04:10 | 07:15 | 07:50 | 08:50 | 10:30 | 12:30 | 14:30 | 15:30 | 17:00 | --- | --- | --- | --- | --- |

Restrictions:

- PUO: Pick-up of passengers only
- SDO: Set-down of passengers only
- P/S: Pick-up and Set-down of passengers is permitted
- N7: Service operates at these times during period of N7 road works
- CTO: This service operates during College Term Only
- This Licence is for the use of one Authorised Vehicle only to regularly provide each departure, unless otherwise stated on the attached timetable.
- All commencement and completion points must be adhered to.
- For LCC; MIC; UL; TC; KEC; TII and DCC please see pages seven and eight of eight.

See page four of eight for approved route
See page six of eight for Dublin to Limerick timetable
See page seven of eight and eight of eight for individual Council and Private Landowner conditions and restrictions



Page 5 of 8

Appendix 1 Continued – Kenneallys Old 735 Timetable - Dublin Limerick

Licence No. 07085

Appendix Continued:
iii. Pick Up and Set Down is only permitted as per the stops listed in the schedule below.

Dublin Airport to Limerick:

| Dublin to Limerick | | | Monday to Sunday | | | | | | | | | | | | | | |
|--------------------|---|---------|------------------|-------|-------|-------|-----|-------|-------|-------|-------|-------|-------|-------|-------|-------|-------|
| Stop Location | Stop Name | Stop ID | Restriction | 735 | 735 | 735 | 735 | 735 | 735 | 735 | 735 | 735 | 735 | 735 | 735 | 735 | 735 |
| Dublin Airport | Zone 12, Stop 7 | 7 | PUO | --- | 05:30 | 09:45 | --- | --- | 10:45 | 12:30 | 15:30 | 16:30 | 17:15 | 19:00 | 21:45 | 00:45 | --- |
| Dublin City | George's Quay | 135141 | PUO; DCC | --- | 05:45 | 10:05 | --- | --- | 11:15 | 13:00 | 16:00 | 17:00 | 18:00 | 19:30 | 22:00 | 01:00 | --- |
| Dublin City | St. John's Road (Heuston Station) | 135401 | PUO; DCC | --- | 05:50 | 10:10 | --- | --- | 11:20 | 13:05 | 16:05 | 17:05 | 18:05 | 19:35 | 22:05 | 01:05 | --- |
| Dublin City | Red Cow Luas Stop | --- | PUO; TII | --- | 06:05 | 10:20 | --- | --- | 11:30 | 13:15 | 16:15 | 17:15 | 18:15 | 19:45 | 22:15 | 01:15 | --- |
| Kildare Town | Kildare Village Outlet R415 | --- | P/S; KCC | --- | 06:35 | 10:50 | --- | --- | 12:10 | 13:50 | 16:50 | 17:50 | 18:50 | 20:15 | 22:45 | 01:40 | --- |
| Portlaoise | Kilminchy, Dublin Road | --- | P/S; LC | --- | 06:55 | 11:15 | --- | --- | 12:45 | 14:20 | 17:25 | 18:25 | 19:25 | 20:30 | 23:10 | 02:10 | --- |
| Portlaoise | James Fintan Lawlor Avenue (Opposite Laois Shopping Centre) | 155321 | P/S; LC | --- | 07:00 | 11:15 | --- | --- | 12:45 | 14:20 | 17:25 | 18:25 | 19:25 | 20:30 | 23:10 | 02:10 | --- |
| Portlaoise | Mountrath Road | --- | P/S; LC | --- | --- | --- | --- | --- | --- | --- | --- | 18:35 | --- | --- | --- | --- | |
| Mountrath | Bridge Street R445 | --- | P/S; LC | --- | 07:15 | --- | --- | --- | 13:00 | 14:40 | 17:45 | --- | 19:40 | 20:45 | 23:20 | 02:25 | --- |
| Borris In Ossory | Main Street R445 | --- | P/S; LC | --- | 07:25 | --- | --- | --- | 13:10 | 14:50 | 18:00 | --- | 19:55 | 21:00 | 23:30 | 02:40 | --- |
| Roscrea | Church, Abbey Street (Adjacent Rosemary Square) | --- | P/S | --- | 07:35 | --- | --- | --- | 13:30 | 15:00 | 18:10 | --- | 20:05 | 21:10 | 23:40 | 02:50 | --- |
| Moneygall | Main Street (Opposite Public House Flaherty's) | --- | P/S | --- | 07:45 | --- | --- | --- | 13:40 | 15:15 | 18:25 | --- | 20:20 | 21:25 | 23:55 | 03:00 | --- |
| Toomevara | Main Street | --- | P/S | 07:05 | 08:00 | --- | --- | --- | 13:45 | 15:20 | 18:30 | --- | 20:30 | 21:35 | 00:10 | 03:15 | --- |
| Nenagh | Kickham Street | --- | P/S | 07:30 | 08:15 | --- | --- | 09:50 | 12:00 | 14:00 | 15:30 | 18:40 | --- | 20:45 | 21:50 | 00:25 | 03:20 |
| Nenagh | R445 Limerick Road (Springfield Retail Park) | --- | P/S | 07:31 | 08:16 | --- | --- | 09:51 | 12:01 | 14:01 | 15:31 | 18:41 | --- | 20:46 | 21:51 | 00:26 | 03:21 |
| Birdhill | R445 (Bus Stop) | 450201 | P/S | 07:45 | 08:30 | --- | --- | 10:05 | 12:20 | 14:15 | 15:45 | 18:55 | --- | 21:00 | 22:05 | --- | --- |
| Annaholy Cross | Junction R445/ Annaholy Local Road | --- | P/S; LCO | 07:50 | 08:35 | --- | --- | 10:10 | 12:25 | 14:20 | 15:50 | 19:00 | --- | 21:05 | 22:07 | --- | --- |
| Belmont Cross | Junction Belmont Road/ R445 | --- | P/S; LCC | 07:54 | 08:39 | --- | --- | 10:14 | 12:29 | 14:24 | 15:54 | 19:04 | --- | 21:09 | 22:11 | --- | --- |
| Limerick City | University of Limerick (Flag Poles) | 607611 | P/S; UL | 08:05 | 08:50 | --- | --- | 10:25 | 12:40 | 14:35 | 16:05 | 19:15 | --- | 21:20 | 22:25 | --- | --- |
| Limerick City | University of Limerick (Campus Stables) | 607631 | P/S; UL | 08:06 | 08:51 | --- | --- | 10:26 | 12:41 | 14:36 | 16:06 | 19:16 | --- | 21:21 | 22:26 | --- | --- |
| Limerick City | R445 (Parkway Shopping Centre) | 607711 | SDO; LCC | 08:10 | 08:55 | --- | --- | 10:30 | 12:45 | 14:40 | 16:10 | 19:20 | --- | 21:25 | 22:30 | --- | --- |
| Limerick City | Clare Street (Limerick School of Art and Design) | --- | SDO; LCC | 08:12 | 08:57 | --- | --- | 10:32 | 12:47 | 14:42 | 16:12 | 19:22 | --- | 21:27 | 22:35 | --- | --- |
| Limerick City | Arthur's Quay (Tourist Office) | --- | SDO; LCC | 08:15 | 09:00 | --- | --- | 10:35 | 12:50 | 14:45 | 16:15 | 19:25 | --- | 21:30 | 22:40 | 00:45 | 03:50 |
| Limerick City | Mary Immaculate College (Tailteann Sports Complex) | --- | SDO | 08:35 | 09:15 | --- | --- | 10:50 | 13:05 | 15:05 | 16:35 | --- | --- | --- | --- | --- | --- |
| Limerick City | Old Cratloe Road (Limerick Institute of Technology) | 637081 | SDO; LCC | 08:50 | 09:30 | --- | --- | 11:10 | 13:20 | 15:15 | 16:45 | --- | --- | --- | --- | --- | --- |

Restrictions:

- PUO: Pick-up of passengers only
- SDO: Set-down of passengers only
- P/S: Pick-up and Set-down of passengers is permitted
- This Licence is for the use of one Authorised Vehicle only to regularly provide each departure, unless otherwise stated on the attached timetable.
- All commencement and completion points must be adhered to.

See page 7 for Individual Council and Private Landowner conditions and restrictions



Page 6 of 7

Kenneallys Amended 735 Timetable – Dublin Limerick

Licence No. 07085

Appendix Continued:
ii. Pick Up and Set Down is only permitted as per the stops listed in the schedule below.

| Dublin to Limerick | | | Monday to Sunday | | | | | | | | | | | | | |
|--------------------|---|---------|------------------|-------|-------|-------|-------|-------|-------|-------|-------|-------|-------|-------|-------|-------|
| Stop Location | Stop Name | Stop ID | Restriction | 735 | 735 | 735 | 735 | 735 | 735 | 735 | 735 | 735 | 735 | 735 | 735 | 735 |
| Dublin Airport | Zone 12, Stop 7 | 7 | PUO | --- | --- | 07:15 | 09:30 | --- | --- | 11:30 | 13:30 | 15:30 | 16:30 | 17:30 | 19:30 | 23:45 |
| Dublin City | North Wall Quay | 007611 | PUO; DCC | --- | --- | 07:30 | 09:45 | --- | --- | 11:45 | 13:45 | 15:45 | 16:45 | 17:45 | 19:45 | 00:00 |
| Dublin City | George's Quay | 135141 | PUO; DCC | --- | --- | 07:45 | 10:00 | --- | --- | 12:00 | 14:00 | 16:00 | 17:00 | 18:00 | 20:00 | 00:15 |
| Dublin City | St. John's Road (Heuston Station) | 135401 | PUO; DCC | --- | --- | 07:50 | 10:05 | --- | --- | 12:05 | 14:05 | 16:05 | 17:05 | 18:10 | 20:05 | 00:20 |
| Dublin City | Red Cow Luas Stop | --- | PUO; TII | --- | --- | 08:05 | 10:20 | --- | --- | 12:20 | 14:20 | 16:25 | 17:25 | 18:25 | 20:20 | 00:35 |
| Kildare Town | Kildare Village Outlet R415 | --- | P/S; KCC | --- | --- | 08:40 | 10:55 | --- | --- | 12:55 | 15:00 | 17:05 | 18:05 | 19:05 | 20:55 | 01:10 |
| Portlaoise | Kilminchy, Dublin Road | --- | P/S; LC | --- | --- | 07:00 | 09:00 | 11:15 | --- | 13:20 | 15:20 | 17:30 | 18:25 | 19:25 | 21:20 | 01:35 |
| Portlaoise | James Fintan Lawlor Avenue (Opposite Laois Shopping Centre) | 155321 | P/S; LC | --- | --- | 07:05 | 09:05 | 11:20 | --- | 13:25 | 15:25 | 17:35 | 18:30 | 19:30 | 21:25 | 01:40 |
| Roscrea | Church, Abbey Street (Adjacent Rosemary Square) | --- | P/S; TC | --- | --- | 07:35 | 09:35 | --- | --- | 13:55 | 15:55 | 18:05 | --- | 20:00 | 21:55 | 02:10 |
| Nenagh | Kickham Street | --- | P/S; TC | 07:30 | 08:05 | 10:05 | --- | --- | 12:00 | 14:25 | 16:25 | 18:35 | --- | 20:30 | 22:25 | 02:40 |
| Limerick City | University of Limerick (Campus Stables) | 607631 | P/S; UL | 08:00 | 08:35 | 10:35 | --- | --- | 12:30 | 14:55 | 16:55 | 19:05 | --- | --- | --- | --- |
| Limerick City | Arthur's Quay (Tourist Office) | --- | SDO; LCC | 08:10 | 08:45 | 10:45 | --- | --- | 12:40 | 15:05 | 17:05 | 19:15 | --- | --- | --- | --- |
| Limerick City | Mary Immaculate College (Tailteann Sports Complex) | --- | SDO; MIC; CTO | 08:20 | 08:55 | 10:55 | --- | --- | 12:50 | 15:15 | 17:15 | 19:25 | --- | --- | --- | --- |
| Limerick City | Old Cratloe Road (Limerick Institute of Technology) | 637081 | SDO; LCC; CTO | 08:35 | 09:10 | 11:15 | --- | --- | 13:05 | 15:30 | 17:30 | 19:35 | --- | --- | --- | --- |

Restrictions:

- PUO: Pick-up of passengers only
- SDO: Set-down of passengers only
- P/S: Pick-up and Set-down of passengers is permitted
- CTO: This service operates during College Term Only
- This Licence is for the use of one Authorised Vehicle only to regularly provide each departure, unless otherwise stated on the attached timetable.
- All commencement and completion points must be adhered to.
- For LCC; MIC; UL; TC; KCC; TII and DCC please see pages seven and eight of eight.

See page four of eight for approved route
See page five of eight for Limerick to Dublin timetable
See page seven and eight of eight for individual Council and Private Landowner conditions and restrictions



Page 6 of 8

Appendix 2 – Commuter Route 345 Current Timetable

| Table No. | | | |
|---|------|------------|------------|
| SCARIFF – KILLALOE – LIMERICK | | | 345 |
| MONDAY TO FRIDAY | | | |
| <i>SERVICE NUMBER</i> | | 323 | 345 |
| | | K | |
| Limerick (Bus Station) | dep. | 1315 | 1730 |
| Clonlara | | 1340 | 1755 |
| O Briens Bridge | | | 1809 |
| Killaloe | | 1400 | 1822 |
| Tuamgraney | | 1430 | 1847 |
| Scariff | arr. | 1435 | 1850 |
| No services on Christmas Day or Public Holidays. | | | |
| K = Change bus at Killaloe. | | | |
| <i>SERVICE NUMBER</i> | | 345 | 323 |
| | | K | |
| Scariff | dep. | 0725 | 0930 |
| Tuamgraney | | 0728 | 0935 |
| Killaloe | | 0745 | 1000 |
| O Briens Bridge | | 0755 | 1015 |
| Clonlara | | 0800 | |
| Limerick (Augustinian Church) | arr. | 0840 | |
| Limerick (Bus Station) | arr. | | 1055 |
| K = Change bus at Killaloe. | | | |

Appendix 3 – Commuter Route 323 Current Timetable

| 323 | | Limerick Bus Station - Bus Station | | | | | | | | | | TFI | | |
|---|-----|--|--|-------|------------------------------|------|-------|-------|--|---------------|-------|--------------------|-------|-----|
| operated by Bus Éireann | | | | | | | | | | | | | | |
| | | from 25.2.19 to 28.6.19, not 2.3.19, 3.3., 9.3., 10.3., 16.3. to 18.3., 23.3., 2 | | Sat | Mon, Tue, Wed, Thu, Fri, Sat | | | | | Mon, Wed, Thu | | Mon, Tue, Wed, Thu | | Fri |
| | | aaa | | | A | A | A | 4 | | P | | | | |
| Glentworth, Colbert Station, stop 635031 | | 13.15 | | 13.00 | 17.30 | | 14.30 | 17.45 | | | 16.15 | | 16.15 | |
| Limerick City, Arthurs Quay, stop 605571 | | 13.20 | | 13.05 | 17.35 | 8.15 | 14.35 | 17.50 | | | 16.20 | | 16.20 | |
| University of Limerick, Elm Park Avenue, stop 607641 | | | | | | | 14.46 | 18.01 | | | 16.31 | | 16.31 | |
| Newcastle, Kilmurry Lodge, stop 607661 (nr) | | | | | | | 14.48 | 18.03 | | | 16.33 | | 16.33 | |
| Annacotty, Annacotty Bridge, stop 155471 | | | | | | | 14.50 | 18.05 | | | 16.35 | | 16.35 | |
| Lisnagry (Bunneys Cross) | | | | | | | 14.55 | 18.10 | | | 16.40 | | 16.40 | |
| Newgarden (Limerick), School Road, stop 108741 | | | | | | | 14.57 | 18.11 | | | 16.41 | | 16.41 | |
| Stradbally (Limerick), St Flannans Terrace, stop 345991 | | | | | | | 15.00 | 18.13 | | | 16.43 | | 16.43 | |
| Castleconnell, Castleconnell, stop 336041 (NW-bound) | arr | | | | | | 15.02 | 18.14 | | | 16.44 | | 16.44 | |
| Castleconnell, Castleconnell, stop 336041 (NW-bound) | dep | | | | | | 15.02 | | | | 16.45 | | | |
| Castleconnell, Scanlon Park, stop 345681 | | | | | | | 15.03 | | | | 16.46 | | | |
| O'Connors Cross, CLNLR | | | | | 17.45 | | | | | | | | | |
| Cloonlara, Clonlara, stop 336781 (NW-bound) | arr | 13.35 | | 13.20 | 17.55 | | | | | | | | | |
| Cloonlara, Clonlara, stop 336781 (NW-bound) | dep | 13.40 | | 13.20 | 17.55 | | | | | | | | | |
| Montpelier (Opp Community Centre) | arr | | | | 18.09 | | 15.09 | | | | 16.52 | | | |
| Montpelier (Opp Community Centre) | dep | | | | 18.09 | | 15.09 | | | | 16.54 | | | |
| O'Briensbridge, O'Briens Bridge, stop 336821 (NE-bound) | | | | | 18.10 | | 15.10 | | | | 16.55 | | | |
| Ardnacrusha, Blackwater Cross, stop 332051 (N-bound) | | | | | | 8.25 | | | | | | | | |
| Cloonlara, Clonlara, stop 345971 | | | | | | 8.35 | | | | | | | | |
| O'Briensbridge Cross, BRGTDN | | | | | | 8.45 | 15.12 | | | | 16.57 | | | |
| Bridgetown, BRDTH | | 13.50 | | 13.30 | | | | | | | | | | |
| Scariff, Scariff, stop 337511 | | | | | | | | | | 9.30 | | | | |
| Tuamgraney, Tuamgraney, stop 337531 (N-bound) | | | | | | | | | | 9.35 | | | | |
| County Clare, Raheen Cross, stop 336751 | | | | | | | | | | 9.38 | | | | |
| Ogonelloe, Ogonelloe, stop 336871 | | | | | | | | | | 9.43 | | | | |
| County Clare, Foleys Cross, stop 336851 | | | | | | | | | | 9.50 | | | | |
| Killaloe, St Anne's School, stop 336841 | arr | 14.00 | | 13.40 | 18.22 | 8.55 | 15.25 | | | 9.55 | | 17.05 | | |
| Killaloe, St Anne's School, stop 336841 | dep | | | | 18.22 | 8.55 | | | | | | 17.05 | | |
| Ballina, Ballina North Tipperary (N-bound) | | | | | 18.27 | 9.10 | | | | | | 17.10 | | |
| Nenagh, Kickham Street, stop 155481 | | | | | | | | | | | | 17.30 | | |
| Borrisokane, Borrisokane, stop 450211 | | | | | | | | | | | | 17.45 | | |
| Birr, Birr, stop 152101 | | | | | | | | | | | | 18.10 | | |
| Portroe, Portroe, stop 450181 | | | | | | | | | | | | | | |
| Tipperary North, Youghalara NS, stop 337561 | | | | | | | | | | | | | | |
| Newtown, Newtown, stop 337571 | | | | | | | | | | | | | | |

Appendix 3 – Continued Commuter Route 323 Current Timetable

| | | Tue, Fri |
|---|-----|--|
| Glentworth, Colbert Station, stop 635031 | | |
| Limerick City, Arthurs Quay, stop 605571 | | |
| University of Limerick, Elm Park Avenue, stop 607641 | | |
| Newcastle, Kilmurry Lodge, stop 607661 (nr) | | |
| Annacotty, Annacotty Bridge, stop 155471 | | |
| Lisnagry (Bunneys Cross) | | |
| Newgarden (Limerick), School Road, stop 108741 | | |
| Stradbally (Limerick), St Flannans Terrace, stop 345991 | | |
| Castleconnell, Castleconnell, stop 336041 (NW-bound) | arr | |
| Castleconnell, Castleconnell, stop 336041 (NW-bound) | dep | |
| Castleconnell, Scanlon Park, stop 345681 | | |
| O'Connors Cross, CLNLR | | |
| Cloonlara, Clonlara, stop 336781 (NW-bound) | arr | |
| Cloonlara, Clonlara, stop 336781 (NW-bound) | dep | |
| Montpellier (Opp Community Centre) | arr | |
| Montpellier (Opp Community Centre) | dep | |
| O'Briensbridge, O'Briens Bridge, stop 336821 (NE-bound) | | |
| Ardnacrusha, Blackwater Cross, stop 332051 (N-bound) | | |
| Cloonlara, Clonlara, stop 345971 | | |
| O'Briensbridge Cross, BRGTN | | |
| Bridgetown, BRDTN | | |
| Scarriff, Scariff, stop 337511 | | 9.30 |
| Tuamgraney, Tuamgraney, stop 337531 (N-bound) | | 9.35 |
| County Clare, Raheen Cross, stop 336751 | | 9.38 |
| Ogonnelloe, Ogonnelloe, stop 336871 | | 9.43 |
| County Clare, Foleys Cross, stop 336851 | | 9.50 |
| Killaloe, St Anne's School, stop 336841 | arr | 9.55 |
| Killaloe, St Anne's School, stop 336841 | dep | 10.00 |
| Ballina, Ballina North Tipperary (N-bound) | | |
| Nenagh, Kickham Street, stop 155481 | | |
| Borrisokane, Borrisokane, stop 450211 | | |
| Birr, Birr, stop 152101 | | |
| Portroe, Portroe, stop 450181 | | 10.20 |
| Tipperary North, Youghalara NS, stop 337561 | | 10.23 |
| Newtown, Newtown, stop 337571 | | 10.25 |
| Nenagh, Nenagh Station, stop 201941 | | 10.35 |
| 4 | | = only 25.2.19, 27.2., 28.2., 4.3., 6.3., 7.3., 11.3., 13.3., 14.3., 20.3., 21.3., 25.3., 27.3., 28.3., 1.4., 3.4., 4.4., 8.4., 10.4., 11.4., 15.4., 17.4., 18.4., 24.4., 25.4., 29.4., 1.5., 2.5., 8.5., 9.5., 13.5., 15.5., 16.5., 20.5., 22.5., 23.5., 27.5., 29.5., 30.5., 5.6., 6.6., 10.6., 12.6., 13.6., 17.6., 19.6., 20.6., 24.6., 26.6., 27.6. |
| A | | = from 25.2.19 to 29.6.19, not 3.3.19, 10.3., 17.3., 18.3., 24.3., 31.3., 7.4., 14.4., 21.4., 22.4., 28.4., 5.5., 6.5., 12.5., 19.5., 26.5., 2.6., 3.6., 9.6., 16.6., 23.6. |
| P | | = only 25.2.19 to 28.2., 4.3. to 7.3., 11.3. to 14.3., 19.3. to 21.3., 25.3. to 28.3., 1.4. to 4.4., 8.4. to 11.4., 15.4. to 18.4., 23.4. to 25.4., 29.4. to 2.5., 7.5. to 9.5., 13.5. to 16.5., 20.5. to 23.5., 27.5. to 30.5., 4.6. to 6.6., 10.6. to 13.6., 17.6. to 20.6., 24.6. to 27.6. |
| aaa | | = from 25.2.19 to 28.6.19, not 2.3.19, 3.3., 9.3., 10.3., 16.3. to 18.3., 23.3., 24.3., 30.3., 31.3., 6.4., 7.4., 13.4., 14.4., 20.4. to 22.4., 27.4., 28.4., 4.5. to 6.5., 11.5., 12.5., 18.5., 19.5., 25.5., 26.5., 1.6. to 3.6., 8.6., 9.6., 15.6., 16.6., 22.6., 23.6. |

Appendix 3 – Continued Commuter Route 323 Current Timetable

| 323 | | Birr (Post Office Emmett Square) - Henry Street (Dunnes Stores) | | | | | | | | | | TFI | |
|---|-----|--|-------|-------|-------|-------|-------|------------------------------|-------|-------|---------------|------------|----------|
| operated by Bus Éireann | | | | | | | | | | | | | |
| | | from 25.2.19 to 28.6.19, not 2.3.19, 3.3., 9.3., 10.3., 16.3. to 18.3., 23.3., 2 | | | | Sat | | Mon, Tue, Wed, Thu, Fri, Sat | | | Mon, Wed, Thu | | Tue, Fri |
| | | aaa | aaa | aaa | aaa | | | A | A | A | 4 | | |
| Birr, Birr, stop 152181 | | 7.05 | | | | | | | | | | | |
| Borrisokane, Borrisokane, stop 450271 | | 7.30 | | | | | | | | | | | |
| Nenagh, Nenagh Station, stop 201941 | |) | | | | | | | | | | 13.30 | |
| Nenagh, Kickham Street, stop 455301 (SE-bound) | | 7.45 | | | | | | | | | | 13.35 | |
| Birdhill, Birdhill, stop 450201 | | 8.00 | | | | 9.35 | | 7.25 | | | | | |
| Castleconnell, Castleconnell, stop 336041 (NW-bound) | |) | 16.30 | | |) | |) | | | | | |
| Castleconnell, Scanlon Park, stop 345681 | |) | 16.31 | | |) | |) | | | | | |
| Daly's Cross, Dalys Cross, stop 333511 (NW-bound) | | 8.05 | | 16.35 | |) | |) | | | | | |
| Ballina, Ballina, stop 331791 | |) | | | | 9.45 | | 9.45 | | | | | |
| Newtown, Newtown, stop 332721 | |) | | | |) | |) | | | | 13.42 | |
| Tipperary North, Youghalara NS, stop 334521 | |) | | | |) | |) | | | | 13.46 | |
| Portroe, Portroe, stop 334531 | |) | | | |) | |) | | | | 13.50 | |
| Killaloe, St Anne's School, stop 336841 | arr |) | | | | 9.50 | | 9.50 | | | | 14.05 | |
| Killaloe, St Anne's School, stop 336841 | dep |) | 14.40 | | | 10.00 | 13.45 | 10.00 | 15.45 | | 14.10 | 14.10 | |
| County Clare, Foleys Cross, stop 334551 | |) | | | |) | |) | | | 14.15 | 14.15 | |
| Ogonneloe, Ogonneloe, stop 334631 | |) | | | |) | |) | | | 14.22 | 14.22 | |
| County Clare, Raheen Cross, stop 334641 | |) | | | |) | |) | | | 14.27 | 14.27 | |
| Tuamgraney, Tuamgraney, stop 334651 | |) | | | |) | |) | | | 14.30 | 14.30 | |
| Scarriff, Scarriff, stop 337511 | |) | | | |) | |) | | | 14.35 | 14.35 | |
| Bridgetown, BRDTN | |) | 10.10 | | | 10.10 | | 10.10 | | | | | |
| O'Briensbridge, O Brians Bridge | |) | 14.50 | | | 13.55 | | 10.15 | | | | | |
| Mountpelier | |) | 14.51 | | | 13.56 | | 10.16 | | | | | |
| Dalys Cross (Jerrys Lounge Bar) | |) | | | |) | | 7.30 | | | | | |
| Castleconnell, Scanlon Park, stop 345671 | |) | 14.57 | | | 14.02 | | 7.35 | 10.22 | | | | |
| Castleconnell (Mick Mackey Statue) | arr |) | 14.58 | | | 14.03 | | 7.36 | 10.23 | | | | |
| Castleconnell (Mick Mackey Statue) | dep |) | 15.00 | | | 14.03 | | 7.40 | 10.23 | | | | |
| Stradbally (Limerick), St Flannans Terrace, stop 346001 | |) | 15.02 | | | 14.05 | | 7.42 | 10.25 | | | | |
| Newgarden (Limerick), School Road, stop 346201 | |) | 15.02 | | | 14.07 | | 7.44 | 10.27 | | | | |
| Annacotty, Annacotty Bridge, stop 155461 | arr | 8.10 | 15.10 | 16.40 | | 14.15 | | 7.50 | 10.35 | | | | |
| Annacotty, Annacotty Bridge, stop 155461 | dep | 8.10 | 15.10 | 16.45 | | 14.15 | | 7.50 | 10.35 | | | | |
| Castletroy, Holland Road, stop 608561 | | 8.13 | | | |) | |) | | | | | |
| University of Limerick, Elm Park Avenue, stop 607741 | | 8.15 | 15.14 | | | 14.19 | | 7.54 | 10.39 | | | | |
| Garryowen, Childers Road Retail, stop 607721 | | 8.20 | | 16.55 | |) | |) | | | | | |
| Limerick City, St Joseph's Hospital, stop 608601 | | 8.25 | | | |) | |) | | | | | |
| County Clare, Bridgetown Cross, stop 331781 | |) | | | |) | |) | | 15.53 | | | |
| Cloonlara, Clonlara, stop 345971 | |) | 10.20 | | | 10.20 | | | | 16.00 | | | |
| Blackwater (Clare), Blackwater Cross, stop 333271 | |) | | | |) | |) | | 16.05 | | | |
| Limerick City, St Augustines Church, stop 605561 | |) | 10.45 | 15.30 | | 10.45 | 14.30 | 8.10 | 10.50 | 16.30 | | | |
| Glentworth, Colbert Station, stop 635031 | | 8.30 | 10.50 | 15.35 | 17.05 | 10.50 | 14.35 | 10.55 | 16.35 | | | | |
| Limerick City, Henry Street, stop 606821 | | 8.35 | | | |) | |) | | | | | |

4 = only 25.2.19, 27.2., 28.2., 4.3., 6.3., 7.3., 11.3., 13.3., 14.3., 20.3., 21.3., 25.3., 27.3., 28.3., 1.4., 3.4., 4.4., 8.4., 10.4., 11.4., 15.4., 17.4., 18.4., 24.4., 25.4., 29.4., 1.5., 2.5., 8.5., 9.5., 13.5., 15.5., 16.5., 20.5., 22.5., 23.5., 27.5., 29.5., 30.5., 5.6., 6.6., 10.6., 12.6., 13.6., 17.6., 19.6., 20.6., 24.6., 26.6., 27.6.

A = from 25.2.19 to 29.6.19, not 3.3.19, 10.3., 17.3., 18.3., 24.3., 31.3., 7.4., 14.4., 21.4., 22.4., 28.4., 5.5., 6.5., 12.5., 19.5., 26.5., 2.6., 3.6., 9.6., 16.6., 23.6.

aaa = from 25.2.19 to 28.6.19, not 2.3.19, 3.3., 9.3., 10.3., 16.3. to 18.3., 23.3., 24.3., 30.3., 31.3., 6.4., 7.4., 13.4., 14.4., 20.4. to 22.4., 27.4., 28.4., 4.5. to 6.5., 11.5., 12.5., 18.5., 19.5., 25.5., 26.5., 1.6. to 3.6., 8.6., 9.6., 15.6., 16.6., 22.6., 23.6.

Appendix 4 – Proposed Local Link Timetables with Connections

| Roscrea - Portlaoise | | | | | | |
|----------------------|--|---------|-------------|--------------------|----------|-------|
| Stop Location | Stop Name | Stop ID | Restriction | Monday to Saturday | | |
| Roscrea | BE X12 from Limerick | --- | --- | --- | 11:00 | 15:00 |
| Roscrea | Church Abbey Street | 155531 | PUO | 08:00 | 11:20 | 15:20 |
| Borris in Ossory | Main Street | --- | P/S | 08:15 | 11:35 | 15:35 |
| Pike of Rushall | Village | --- | P/S | 08:20 | 11:40 | 15:40 |
| Castletown | Village | --- | P/S | 08:25 | 11:45 | 15:45 |
| Mountrath | Bridge Street | --- | P/S | 08:30 | 11:50 | 15:50 |
| Portlaoise | Train Station | --- | P/S | 08:50 | 12:10 | 16:10 |
| Portlaoise | Train Station (Irish Rail to Dublin) | --- | --- | 09:05 | 12:25 | 16:25 |
| Portlaoise | Train Station (Irish Rail to Cork) | --- | --- | 09:41 | 12:41 | 16:18 |
| Portlaoise | James Fintan Lalor Avenue | 155411 | P/S | 08:55 | 12:15 | 16:15 |
| Portlaoise | Dublin Coach 726 to Dublin Airport | --- | --- | 09:30 | 12:30 | 16:30 |
| Portlaoise | BE X12 to Limerick | --- | --- | 09:40 | 13:40 | 17:40 |
| Portlaoise | Hospital | 155451 | P/S | 09:00 | 12:20 | 16:20 |
| Portlaoise | Kilminchy | --- | SDO | 09:05 | 12:25 | 16:25 |
| Portlaoise - Roscrea | | | | | | |
| Stop Location | Stop Name | Stop ID | Restriction | Monday to Saturday | | |
| Portlaoise | Kilminchy | --- | PUO | 09:30 | 13:30 | 18:10 |
| Portlaoise | Hospital | 155311 | P/S | 09:35 | 13:35 | 18:15 |
| Portlaoise | BE X12 from Limerick | --- | --- | 09:30 | 13:30 MF | 17:30 |
| Portlaoise | Dublin Coach 726 from Dublin Airport | --- | --- | 09:30 | 13:30 | 17:30 |
| Portlaoise | James Fintan Lalor Avenue | 155411 | P/S | 09:40 | 13:40 | 18:20 |
| Portlaoise | Train Station (Irish Rail from Dublin) | --- | --- | 09:41 | 13:41 | 18:17 |
| Portlaoise | Train Station (Irish Rail from Cork) | --- | --- | 09:03 | 13:16 | 18:19 |
| Portlaoise | Train Station | --- | P/S | 09:45 | 13:45 | 18:25 |
| Mountrath | Bridge Street | --- | P/S | 10:05 | 14:05 | 18:45 |
| Castletown | Village | --- | P/S | 10:10 | 14:10 | 18:50 |
| Pike of Rushall | Village | --- | P/S | 10:15 | 14:15 | 18:55 |
| Borris in Ossory | Main Street | --- | P/S | 10:20 | 14:20 | 19:00 |
| Roscrea | Church Abbey Street | 455291 | P/S | 10:35 | 14:35 | 19:15 |
| Roscrea | BE X12 to Dublin | --- | --- | 11:00 | 15:00 | --- |
| Roscrea | Kenneallys 735 to Dublin Airport | --- | --- | --- | 14:45 | --- |
| Roscrea - Portlaoise | | | | | | |
| Stop Location | Stop Name | Stop ID | Restriction | Sunday | | |
| Roscrea | BE X12 from Dublin | --- | --- | 08:10 | 12:10 | 16:10 |
| Roscrea | Church Abbey Street | 155531 | PUO | 08:30 | 12:30 | 16:30 |
| Borris in Ossory | Main Street | --- | P/S | 08:45 | 12:45 | 16:45 |
| Pike of Rushall | Village | --- | P/S | 08:50 | 12:50 | 16:50 |
| Castletown | Village | --- | P/S | 08:55 | 12:55 | 16:55 |
| Mountrath | Bridge Street | --- | P/S | 09:00 | 13:00 | 17:00 |
| Portlaoise | Train Station | --- | P/S | 09:20 | 13:20 | 17:20 |
| Portlaoise | Train Station (Irish Rail to Dublin) | --- | --- | 09:43 | 13:43 | 17:40 |
| Portlaoise | James Fintan Lalor Avenue | 155411 | P/S | 09:25 | 13:25 | 17:25 |
| Portlaoise | BE X12 to Dublin | --- | --- | 09:30 | 13:30 | 17:30 |
| Portlaoise | Dublin Coach 726 from Dublin Airport | --- | --- | 09:30 | 13:30 | 17:30 |
| Portlaoise | BE X12 to Limerick | --- | --- | 09:40 | 13:40 | 17:40 |
| Portlaoise | Hospital | 155451 | P/S | 09:30 | 13:30 | 17:30 |
| Portlaoise | Kilminchy | --- | SDO | 09:35 | 13:35 | 17:35 |
| Portlaoise - Roscrea | | | | | | |
| Stop Location | Stop Name | Stop ID | Restriction | Sunday | | |
| Portlaoise | Kilminchy | --- | PUO | 10:30 | 14:10 | 19:10 |
| Portlaoise | Hospital | 155311 | P/S | 10:35 | 14:15 | 19:15 |
| Portlaoise | BE X12 from Limerick | --- | --- | --- | 13:30 | --- |
| Portlaoise | BE X12 from Dublin | --- | --- | 09:40 | 13:40 | --- |
| Portlaoise | Dublin Coach 726 from Dublin Airport | --- | --- | 10:30 | 13:30 | 19:30 |
| Portlaoise | James Fintan Lalor Avenue | 155411 | P/S | 10:40 | 14:20 | 19:20 |
| Portlaoise | Train Station (Irish Rail from Dublin) | --- | --- | 10:41 | 14:14 | 19:19 |
| Portlaoise | Train Station | --- | P/S | 10:45 | 14:25 | 19:35 |
| Mountrath | Bridge Street | --- | P/S | 11:10 | 14:45 | 19:55 |
| Castletown | Village | --- | P/S | 11:15 | 14:50 | 20:00 |
| Pike of Rushall | Village | --- | P/S | 11:20 | 14:55 | 20:05 |
| Borris in Ossory | Main Street | --- | P/S | 11:25 | 15:00 | 20:10 |
| Roscrea | Church Abbey Street | 455291 | P/S | 11:40 | 15:15 | 20:25 |
| Roscrea | BE X12 to Limerick | --- | --- | 12:10 | 16:10 | --- |
| Roscrea | Kenneallys 735 to Limerick | --- | --- | --- | 15:55 | --- |

PUO - Pick Up Only

P/S – Pick up and set down permitted

SDO – Set Down Only

MF - Monday to Friday

Appendix 4 Continued – Proposed Local Link Timetables with Connections

| Roscrea - Nenagh | | | | | | |
|------------------|-------------------------------------|---------|-------------|-------------------|-------------------|--------------|
| Stop Location | Stop Name | Stop ID | Restriction | Monday to Sunday | | |
| Roscrea | Rail Station | --- | PUO | 07:17 | 10:47 | 15:17 |
| Roscrea | Castle Street | 155531 | P/S | 07:20 | 10:50 | 15:20 |
| <i>Roscrea</i> | <i>BE X12 from Limerick</i> | --- | --- | <i>06:30</i> | --- | <i>15:00</i> |
| <i>Roscrea</i> | <i>BE X12 from Dublin</i> | --- | --- | --- | <i>10:10</i> | <i>15:10</i> |
| Roscrea | Church Abbey Street | --- | P/S | 07:22 | 10:52 | 15:22 |
| Shinrone | Village | --- | P/S | 07:34 | 11:04 | 15:34 |
| Cloughjordan | Town Centre | --- | P/S | 07:47 | 11:17 | 15:47 |
| Moneygall | Village | --- | P/S | 07:57 | 11:27 | 15:57 |
| Toomevara | Main Street | --- | P/S | 08:04 | 11:34 | 16:04 |
| Nenagh | Kickham Street | 455301 | P/S | 08:24 | 11:54 | 16:24 |
| <i>Nenagh</i> | <i>Kenneallys 735 to Limerick</i> | --- | --- | --- | <i>12:00</i> | --- |
| <i>Nenagh</i> | <i>BE X12 to Limerick</i> | --- | --- | <i>08:35</i> | <i>12:35 (MF)</i> | <i>16:35</i> |
| <i>Nenagh</i> | <i>BE X12 to Dublin</i> | --- | --- | <i>08:35</i> | <i>12:35 (MF)</i> | <i>16:35</i> |
| Nenagh | Springfort Retail Park | --- | SDO | 08:26 | 11:56 | 16:26 |
| Nenagh - Roscrea | | | | | | |
| Stop Location | Stop Name | Stop ID | Restriction | Monday to Sunday | | |
| Nenagh | Springfort Retail Park | --- | SDO | 08:48 | 12:48 | 16:48 |
| <i>Nenagh</i> | <i>Kenneallys 735 from Limerick</i> | --- | --- | --- | <i>12:00</i> | --- |
| <i>Nenagh</i> | <i>BE X12 from Limerick</i> | --- | --- | <i>08:35 (MF)</i> | <i>12:35 (MF)</i> | <i>16:35</i> |
| <i>Nenagh</i> | <i>BE X12 from Dublin</i> | --- | --- | <i>08:35 (MF)</i> | <i>12:35 (MF)</i> | <i>16:35</i> |
| Nenagh | Kickham Street | 155481 | P/S | 08:50 | 12:50 | 16:50 |
| Toomevara | Main Street | --- | P/S | 09:10 | 13:10 | 17:10 |
| Moneygall | Village | --- | P/S | 09:17 | 13:17 | 17:17 |
| Cloughjordan | Town Centre | --- | P/S | 09:27 | 13:27 | 17:27 |
| Shinrone | Village | --- | P/S | 09:40 | 13:40 | 17:40 |
| Roscrea | Church Abbey Street | --- | P/S | 09:52 | 13:52 | 17:52 |
| Roscrea | Castle Street | 455291 | P/S | 09:54 | 13:54 | 17:54 |
| <i>Roscrea</i> | <i>BE X12 to Limerick</i> | --- | --- | <i>10:10</i> | <i>14:10</i> | <i>18:10</i> |
| <i>Roscrea</i> | <i>Kenneallys 735 to Dublin</i> | --- | --- | <i>10:15</i> | <i>14:45</i> | <i>18:25</i> |
| <i>Roscrea</i> | <i>BE X12 to Dublin</i> | --- | --- | <i>11:00</i> | <i>15:00</i> | <i>19:00</i> |
| Roscrea | Rail Station | --- | SDO | 09:57 | 13:57 | 17:57 |

MF - Monday to Friday

PUO- Pick Up Only

SDO – Set Down Only

P/S – Pick up and set down permitted