



Tionscadal Éireann  
Project Ireland  
**2040**



Comhairle Cathrach  
Bhaile Átha Cliath  
Dublin City Council



# M50 Cordon Report 2024

**Report on Inbound People Movements  
Across the M50 Cordon**

## List of Abbreviations and Definitions

### JTC:

- Junction Turning Counts

### LGV:

- Light Goods Vehicle. LGV includes the following vehicle types: Van, Pick-Up, Car Delivery Vans, Minibus, Commercial Vehicles < 3.5 tonnes (single rear tyres)

### M/C:

- Motorcycle. M/C includes the following: Motorcycles, Motor Scooters, Mopeds, Three-wheel motorcycles

### NTA:

- National Transport Authority

### OGV1:

- Ordinary Goods Vehicle 1. OGV1 includes the following vehicle types: 2-Axles Rigid Truck, 3-Axles Rigid Truck and Commercial Vehicles > 3.5 Tonnes (single rear tyres)

### OGV2:

- Ordinary Goods Vehicle 2. OGV2 includes the following vehicle types: 4 or more Axles Rigid Truck, 3 Axle or more Articulated Truck, Vehicles in Category OGV1 towing trailer

### P/C

- Pedal Cycle

### PED

- Pedestrian

### PSV

- Public Service Vehicle, excluding private / non-scheduled service vehicle

### BUS

- Includes all public (PSV) / private, single / double deck, scheduled / non-scheduled service vehicles

## Executive Summary

The M50 Cordon is a cordon of traffic survey locations that encloses Dublin City. Classified Junction Turning Counts and Pedestrian surveys were undertaken at 43 locations to determine the traffic flows crossing the M50 Cordon inbound during the key traffic periods for a typical weekday, i.e. AM (07:00 - 10:00), Lunch Time (10:00 - 13:00), School Run (13:00 - 16:00), PM (16:00 - 19:00) and 12hr (07:00 - 19:00).

Vehicle occupancy surveys were undertaken at 36 sites and Pedestrian and Cycle only surveys were undertaken at 5 locations along the Cordon at key pedestrian and cycle only routes i.e. parks and dedicated pedestrian and cycle corridors. In addition to this, Bus Occupancy surveys were undertaken at 32 bus stops to determine the number, occupancy and frequency of bus services crossing the M50 Cordon, as well as inbound movements via the Dublin Port Tunnel and M1. Passenger numbers from the Annual Luas Census (Transport Infrastructure Ireland) and Annual Rail Census (Iarnród Éireann) were also used to determine the passengers travelling across the M50 Cordon inbound via Luas and Heavy Rail, respectively. Based on the analysis of the 2024 survey data, the key results are:

- In terms of overall people movements, 220,816 (38%) of a total of 581,289 people travelling inbound towards the city between 07:00 and 19:00 used sustainable modes of travel, i.e. cycling, walking, bus, light rail and heavy rail.

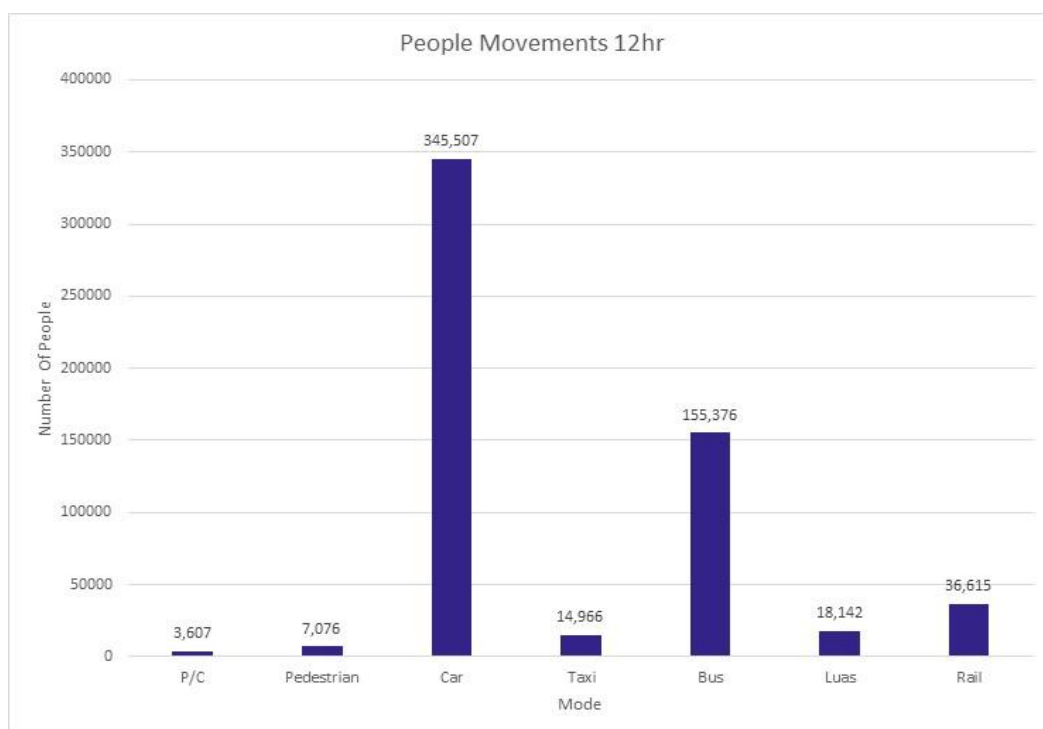

- The total number of vehicles, pedestrians and cyclists that crossed the M50 Cordon inbound was 394,371 over 12 hours on the day of the survey.
- The busiest time period for vehicles and cyclists was the AM peak with 122,789 crossing inbound towards the city. The busiest time period for Pedestrians was the AM peak with 2,406 crossing inbound.

- Between the hours of 07:00 and 19:00, cars were recorded to have the highest vehicular traffic split, with 76% of the total inbound flows. Light Goods Vehicles (LGVs) recorded 12%, Ordinary Goods Vehicles 1 (OGV1) recorded 3%, Ordinary Goods Vehicles 2 (OGV2) recorded 2% and taxis recorded 3%. The remaining vehicle classifications recorded 2% or less of the total flows.
- In terms of vehicle occupancy, 87% of cars crossing inbound towards the city had single occupancy during the AM period (07:00 - 10:00) and 90% during the PM period (16:00 - 19:00) and 65% of taxis recorded single occupancy (i.e. driver-only) over the 12-hour survey period.
- Between 07:00 and 19:00, 54% of buses were at 25-49% capacity. Approximately 11% of buses were at 0-24% capacity, 26% were at 50-74% capacity, 6% were at 75-99% capacity and 3% were at 100% capacity.

## Table of Contents

<b>1</b>	<b>Introduction .....</b>	<b>10</b>
<b>2</b>	<b>Definition and Methodology .....</b>	<b>11</b>
2.1	Data Sources .....	11
2.2	Definition of the M50 Cordon .....	13
2.3	Time Periods Analysed .....	21
<b>3</b>	<b>M50 Cordon .....</b>	<b>22</b>
3.1	Traffic Flow Surveys .....	22
3.2	Vehicle Occupancy Data .....	44
<b>4</b>	<b>People Movements .....</b>	<b>74</b>
4.1	Methodology .....	74
4.2	Road Passenger Movements .....	74
4.3	Rail Passenger Movements .....	80
4.4	Total Passenger Movements .....	82
4.5	Modal Split .....	83
4.6	Trend Analysis .....	85
<b>5</b>	<b>Summary Results .....</b>	<b>88</b>
	<b>Appendix A - Additional Graphs .....</b>	<b>89</b>
	<b>Appendix B - Additional Bus Stop Survey Data .....</b>	<b>128</b>
	<b>Appendix C - Heavy Rail Data .....</b>	<b>142</b>
	<b>Appendix D - Light Rail Data .....</b>	<b>142</b>

## Table of Figures

Figure 2-1:JTC Site Locations .....	14
Figure 2-2:Pedestrian Site Locations.....	15
Figure 2-3:ATC Site Locations .....	16
Figure 2-4:Bus Occupancy Site Locations .....	17
Figure 2-5:Additional Bus Occupancy Site Locations.....	18
Figure 2-6:Vehicle Occupancy Site Locations .....	19
Figure 2-7:Locations where Luas and Rail lines cross the Cordon .....	20
Figure 3-1:Total Movements across the M50 Cordon Inbound by Time Period .....	23
Figure 3-2:Total Number and Percentage of Vehicles crossing the M50 Cordon inbound by vehicle classification over a 12 hour period .....	24
Figure 3-3:Total Number of Car journeys per Time Period.....	25
Figure 3-4:Number of Cars Crossing the M50 Cordon Inbound at all Sites Per Time Period .....	26
Figure 3-5:Total Number of LGV journeys per Time Period .....	27
Figure 3-6:Number of LGVs Crossing the M50 Cordon Inbound at all Sites Per Time Period .....	28
Figure 3-7:Total Number of OGV1 journeys per Time Period .....	29
Figure 3-8:Number of OGV1s Crossing the M50 Cordon Inbound at all Sites Per Time Period.....	30
Figure 3-9:Total Number of OGV2 journeys per Time Period .....	31
Figure 3-10:Number of OGV2s Crossing the M50 Cordon Inbound at all Sites Per Time Period .....	32
Figure 3-11:Total Number of Motorcycle journeys per Time Period.....	33
Figure 3-12:Number of Motorcycles Crossing the M50 Cordon Inbound at all Sites Per Time Period .....	34
Figure 3-13:Total Number of Pedal Cycle journeys per Time Period.....	35
Figure 3-14:Number of Pedal Cycles Crossing the M50 Cordon Inbound at all Sites Per Time Period .....	36
Figure 3-15:Total Number of Taxi journeys per Time Period .....	37
Figure 3-16:Number of Taxis Crossing the M50 Cordon Inbound at all Sites Per Time Period.....	38
Figure 3-17:Total Number of Bus journeys per Time Period.....	39
Figure 3-18:Number of Buses Crossing the M50 Cordon Inbound at all Sites Per Time Period .....	40
Figure 3-19:Total Pedestrians per Time Period.....	41
Figure 3-20:Total Pedestrians at all Sites per Time Period .....	42
Figure 3-21:Average Daily Traffic at ATC Sites .....	43
Figure 3-22:Car Occupancy: 12 Hour .....	44
Figure 3-23:Car Occupancy: AM .....	45
Figure 3-24:Car Occupancy: LT .....	46
Figure 3-25:Car Occupancy: SR .....	47
Figure 3-26:Car Occupancy: PM.....	48
Figure 3-27:Car Occupancy per Site: 12 Hour .....	49
Figure 3-28:Car Occupancy per Site: AM.....	50
Figure 3-29:Car Occupancy per Site: LT.....	51
Figure 3-30:Car Occupancy per Site: SR .....	52
Figure 3-31:Car Occupancy per Site: PM.....	53
Figure 3-32:Taxi Occupancy: 12 Hour .....	54
Figure 3-33:Taxi Occupancy: AM.....	55
Figure 3-34:Taxi Occupancy: LT .....	56
Figure 3-35:Taxi Occupancy: SR .....	57
Figure 3-36:Taxi Occupancy: PM .....	58
Figure 3-37:Taxi Occupancy per Site: 12 Hour.....	59
Figure 3-38:Taxi Occupancy per Site: AM .....	60

Figure 3-39:Taxi Occupancy per Site: LT .....	61
Figure 3-40:Taxi Occupancy per Site: SR .....	62
Figure 3-41:Taxi Occupancy per Site: PM .....	63
Figure 3-42:Bus Occupancy: 12 Hour.....	64
Figure 3-43:Bus Occupancy: AM .....	65
Figure 3-44:Bus Occupancy: LT .....	66
Figure 3-45:Bus Occupancy: SR.....	67
Figure 3-46:Bus Occupancy: PM .....	68
Figure 3-47:Bus Occupancy per Site: 12 Hour.....	69
Figure 3-48:Bus Occupancy per Site: AM .....	70
Figure 3-49:Bus Occupancy per Site: LT .....	71
Figure 3-50:Bus Occupancy per Site: SR.....	72
Figure 3-51:Bus Occupancy per Site: PM .....	73
Figure 4-1:Road Passenger Movements per Mode per Site: 12 Hour .....	75
Figure 4-2:Road Passenger Movements per Mode per Site: AM .....	76
Figure 4-3:Road Passenger Movements per Mode per Site: LT .....	77
Figure 4-4:Road Passenger Movements per Mode per Site: SR.....	78
Figure 4-5:Road Passenger Movements per Mode per Site: PM.....	79
Figure 4-6:Luas Passenger Movements Across the M50 Cordon .....	80
Figure 4-7:Heavy Rail Services - Passengers Inbound.....	81
Figure 4-8:Car, Cycle, Taxi, Pedestrian and Rail Trips Inbound Across the M50 Cordon During Each Time Period .....	82
Figure 4-9:Trips Inbound across the M50 Cordon: 12 Hour .....	83
Figure 4-10:Mode share of people crossing the M50 Cordon by Sustainable and Vehicular Modes..	84
Figure 4-11 Number of People Corssing the M50 Cordon Inbound by Year and Mode .....	87
Figure A-1:Number of Car Journeys for JTC Surveys for AM per Site .....	90
Figure A-2:Number of Car Journeys for JTC Surveys for LT per Site .....	91
Figure A-3:Number of Car Journeys for JTC Surveys for SR per Site .....	92
Figure A-4:Number of Car Journeys for JTC Surveys for PM per Site .....	93
Figure A-5:Number of Light Goods Vehicle Journeys for JTC Surveys for AM per Site.....	94
Figure A-6:Number of Light Goods Vehicle Journeys for JTC Surveys for LT per Site.....	95
Figure A-7:Number of Light Goods Vehicle Journeys for JTC Surveys for SR per Site .....	96
Figure A-8:Number of Light Goods Vehicle Journeys for JTC Surveys for PM per Site .....	97
Figure A-9:Number of Ordinary Goods Vehicle 1 Journeys for JTC Surveys for AM per Site .....	98
Figure A-10:Number of Ordinary Goods Vehicle 1 Journeys for JTC Surveys for LT per Site.....	99
Figure A-11:Number of Ordinary Goods Vehicle 1 Journeys for JTC Surveys for SR per Site .....	100
Figure A-12:Number of Ordinary Goods Vehicle 1 Journeys for JTC Surveys for PM per Site .....	101
Figure A-13:Number of Ordinary Goods Vehicle 2 Journeys for JTC Surveys for AM per Site.....	102
Figure A-14:Number of Ordinary Goods Vehicle 2 Journeys for JTC Surveys for LT per Site.....	103
Figure A-15:Number of Ordinary Goods Vehicle 2 Journeys for JTC Surveys for SR per Site .....	104
Figure A-16:Number of Ordinary Goods Vehicle 2 Journeys for JTC Surveys for PM per Site.....	105
Figure A-17:Number of Motorcycle Journeys for JTC Surveys for AM per Site.....	106
Figure A-18:Number of Motorcycle Journeys for JTC Surveys for LT per Site.....	107
Figure A-19:Number of Motorcycle Journeys for JTC Surveys for SR per Site .....	108
Figure A-20:Number of Motorcycle Journeys for JTC Surveys for PM per Site .....	109
Figure A-21:Number of Pedal Cycle Journeys for JTC Surveys for AM per Site.....	110
Figure A-22:Number of Pedal Cycle Journeys for JTC Surveys for LT per Site.....	111

Figure A-23: Number of Pedal Cycle Journeys for JTC Surveys for SR per Site .....	112
Figure A-24: Number of Pedal Cycle Journeys for JTC Surveys for PM per Site .....	113
Figure A-25: Number of Taxi Journeys for JTC Surveys for AM per Site .....	114
Figure A-26: Number of Taxi Journeys for JTC Surveys for LT per Site.....	115
Figure A-27: Number of Taxi Journeys for JTC Surveys for SR per Site .....	116
Figure A-28: Number of Taxi Journeys for JTC Surveys for PM per Site.....	117
Figure A-29: Number of Bus Journeys for JTC Surveys for AM per Site .....	118
Figure A-30: Number of Bus Journeys for JTC Surveys for LT per Site .....	119
Figure A-31: Number of Bus Journeys for JTC Surveys for SR per Site .....	120
Figure A-32: Number of Bus Journeys for JTC Surveys for PM per Site .....	121
Figure A-33: Number of Pedestrian Journeys for Ped Surveys for AM per Site .....	122
Figure A-34: Number of Pedestrian Journeys for Ped Surveys for LT per Site .....	123
Figure A-35: Number of Pedestrian Journeys for Ped Surveys for SR per Site .....	124
Figure A-36: Number of Pedestrian Journeys for Ped Surveys for PM per Site .....	125
Figure A-37: Daily Movements by Hour .....	126
Figure B-1: Total Buses per Time Period - M50 .....	128
Figure B-2: Public Buses Total per Time Period - M50.....	129
Figure B-3: Private Buses Total per Time Period - M50 .....	129
Figure B-4: Private Buses vs Public Buses - M50.....	130
Figure B-5: Number of Buses per Time Period Per Site - M50 .....	131
Figure B-6: Number of Passengers Boarding per Time Period Per Site - M50 .....	131
Figure B-7: Total Inbound Journeys – Buses Per Site - M50.....	135
Figure B-8: Bus Passengers - AM - M50.....	136
Figure B-9: Bus Passengers - LT - M50 .....	137
Figure B-10: Bus Passengers - SR - M50 .....	138
Figure B-11: Bus Passengers - PM - M50.....	139
Figure B-12: Bus Passengers - 12hr - M50.....	140
Figure B-13: Total Passenger Trips Per Site Per Time Period - M50 .....	141

## Table of Tables

Table 4-1: Number of Journeys Across the M50 Cordon by Mode.....	83
Table 4-2 Historical Trend Analysis for the M50 Cordon – 12 Hours .....	85
Table 4-3 Mode Share for inbound person trips by Year - 12-Hours.....	86
Table A-1: AM Period Total Movements - M50 Cordon .....	126
Table A-2: LT Period Total Movements - M50 Cordon .....	126
Table A-3: SR Period Total Movements - M50 Cordon.....	126
Table A-4: PM Period Total Movements - M50 Cordon .....	127
Table B-1: Average number of passengers per bus type.....	132
Table B-2: Occupancy Per Bus Type.....	132
Table B-3: Average passengers per range.....	133
Table B-4: Lower bound of passengers by range .....	134
Table B-5: Upper bound of passengers by range .....	134
Table C-1: Rail Passengers per Time Period .....	142
Table D-1: All Luas Trips by Time Period.....	143
Table D-2: Luas Green Line 1 - Hourly Trips .....	143
Table D-3: Luas Green Line 1 - Trips by Time Period .....	144
Table D-4: Luas Green Line 2 - Hourly Trips .....	144



Table D-5:Luas Green Line 2 - Trips by Time Period .....	145
Table D-6:Luas Red Line - Hourly Trips .....	145
Table D-7:Luas Red Line - Trips by Time Period .....	146

# 1 Introduction

The M50 Cordon is a closed cordon of traffic survey locations that encloses Dublin City. This report presents the findings of traffic surveys along the cordon, which were undertaken in November 2024 and captured the traffic movements crossing the M50 Cordon inbound towards the city.

The structure of this report is set out as follows:

- **Chapter 2** provides a definition of the M50 Cordon and sets out the methodology for the data collection;
- **Chapter 3** outlines
  - The traffic flows crossing the M50 Cordon inbound by vehicle classification;
  - The occupancy of the vehicles crossing the M50 Cordon in terms of the number of occupants per vehicle. Each vehicle type has been analysed per peak time periods and for the duration of the survey period.
- **Chapter 4** outlines the total number of people movements crossing the M50 Cordon inbound towards the city; and
- **Chapter 5** provides a commentary of the overall trends observed.

## 2 Definition and Methodology

### 2.1 Data Sources

To establish the movement of people across the M50 Cordon, a bespoke data collection exercise was carried out, comprising of the following surveys:

#### **Junction Turning Counts (JTC):**

- The JTC surveys were recorded in 15-minute intervals over a 12-hour period at 43 sites on the day of the survey. They were undertaken using telescopically mounted video cameras and were recorded for car, LGV, OGV1, OGV2, motorcycle, pedal cycle, taxi and bus.

#### **Pedestrian and Cycle Only Surveys:**

- In addition to the pedestrian and cycle flow data obtained from the JTC surveys, the NTA also undertook additional pedestrian and cycle only surveys at links that are only accessible by pedestrians or cyclists. The surveys were recorded in 15-minute intervals over a 12-hour period at 5 additional sites. The Pedestrian and Cycle Only surveys recorded the following classifications:
  - Adult Pedestrian;
  - Elderly Pedestrian;
  - Child Pedestrian < 5 years old;
  - Child Pedestrian < 16 years old; and
  - Mobility Impaired Pedestrian.

#### **Vehicle Occupancy Surveys**

- Vehicle Occupancy counts were also undertaken at survey points along the M50 Cordon. Vehicle Occupancy counts were carried out by a manual enumerator, who captured the occupancy of cars and taxis between 07:00 and 19:00 on the day of the survey. All information was recorded in hourly intervals.

#### **Bus Occupancy Surveys**

- Bus Occupancy surveys were undertaken at 32 bus stops inside the M50 Cordon in order to record the number of people travelling inbound into the city via bus. Manual enumerators recorded both occupancy of the bus at the bus stop, and the number of passengers boarding and alighting. These surveys also recorded the number of public and private buses passing the bus stop and the type of bus.

#### **Luas Data**

- A boarding and alighting Luas survey is carried out annually and, while not commissioned as part of the multi-modal cordon surveys, results of the Luas survey were used to supplement the surveys.

**Heavy Rail Data:**

- Since 2012, Iarnród Éireann has undertaken a census of passengers boarding and alighting on all services passing through all stations on the national rail network during November 2024. While this rail survey was not commissioned as part of the multi-modal cordon surveys, results from the rail census were used to supplement the surveys.

**Additional Two Weekly Vehicle Counts/Speed Surveys:**

- Automatic Traffic Counts (ATCs) were carried out over a continuous one-week period (between 30/10/2024 and 05/11/2024) in order to gather longer term data on daily movements at key points on the radial routes leading into the cordon.

The locations of all of the above surveys are illustrated in Figures 2-1 to 2-7 below.

## 2.2 Definition of the M50 Cordon

A map of the M50 Cordon is presented in Figure 2-1, and highlights the locations along the Cordon where JTC data has been collected on the movement of people into the city.

The M50 Cordon has been chosen to ensure, as far as possible, that any traffic flow (including cyclists and pedestrians) entering the city must pass through one of the locations where the surveys have been undertaken.

The data, as presented in this report, refers to movements in one direction only (i.e. inbound towards the city) across the various cordon points. Figure 2-2, below, is a map of the locations where pedestrian and cycle only links have been surveyed. Figure 2-3 shows the locations where the ATC surveys have been undertaken. Figure 2-4 shows the locations where the bus surveys have been undertaken and Figure 2-5 shows the locations where additional surveys were undertaken to capture bus services coming from the Dublin Port Tunnel. Figure 2-6 shows the locations where vehicle occupancy surveys were undertaken. Figure 2-7 shows the locations along the M50 Cordon where Luas and Rail Passenger counts have been used to inform the number of passengers crossing the Cordon on all Rail inbound services.

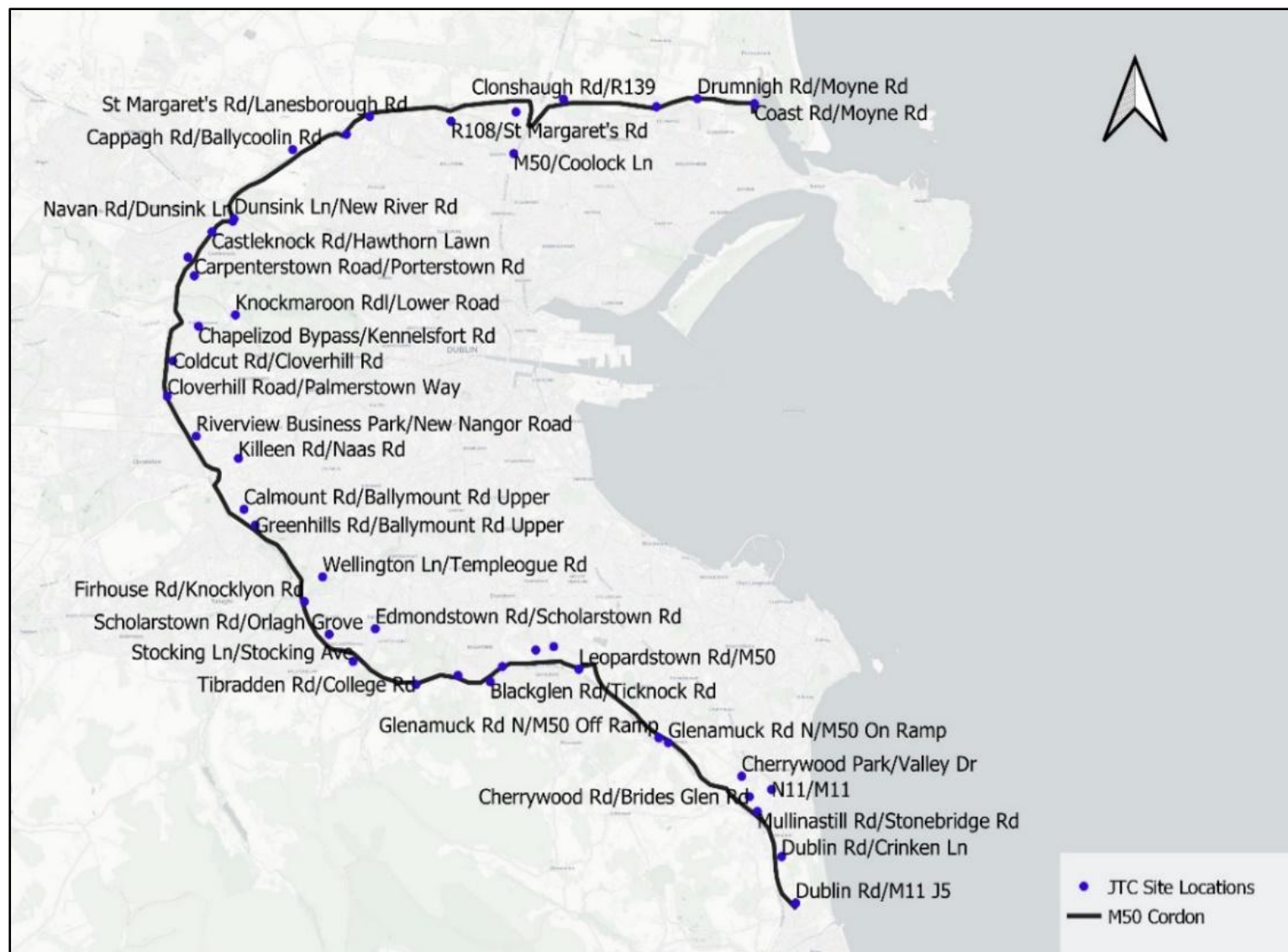

Figure 2-1: JTC Site Locations



Figure 2-2: Pedestrian Site Locations

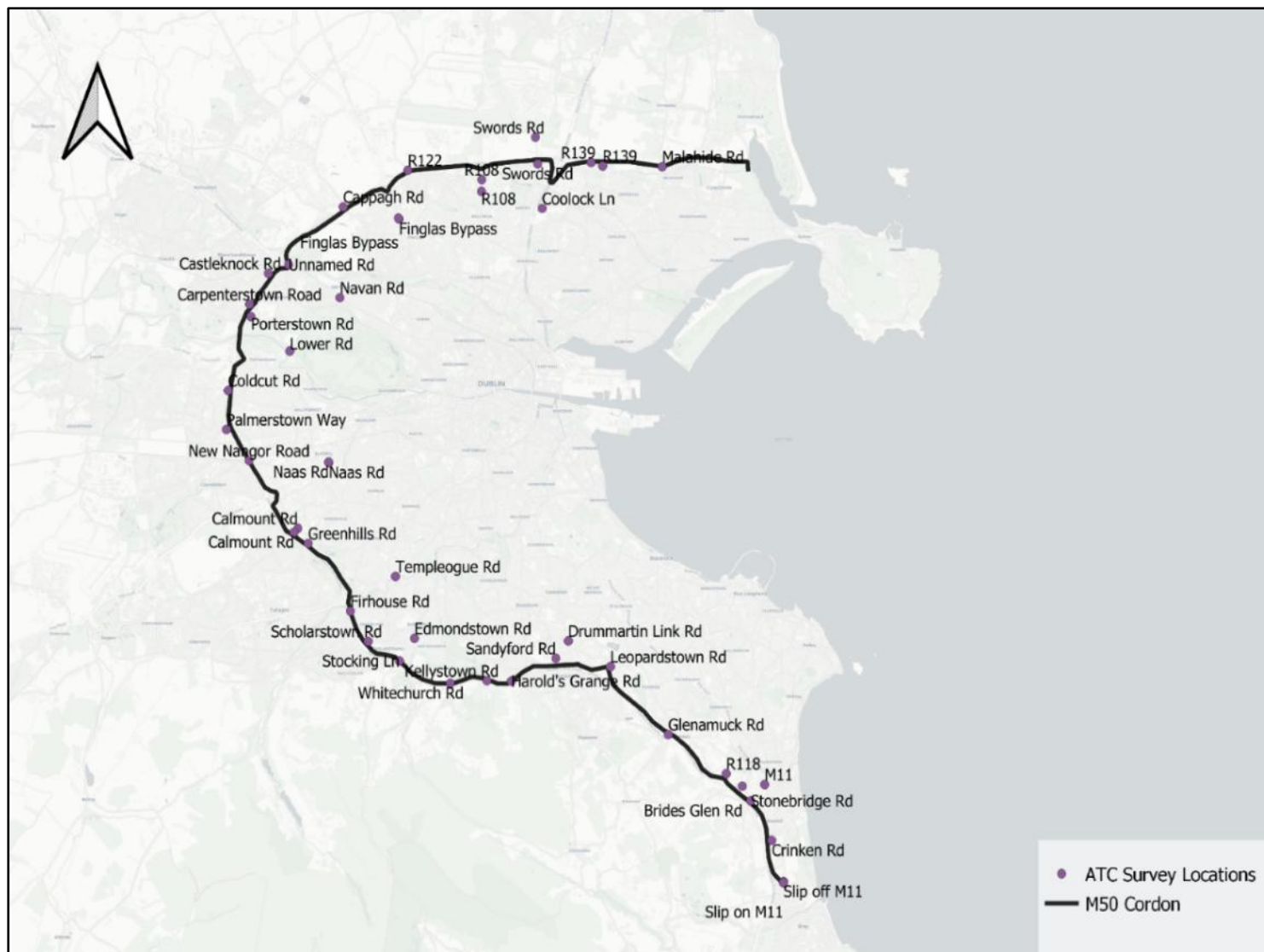

Figure 2-3: ATC Site Locations





Figure 2-4: Bus Occupancy Site Locations

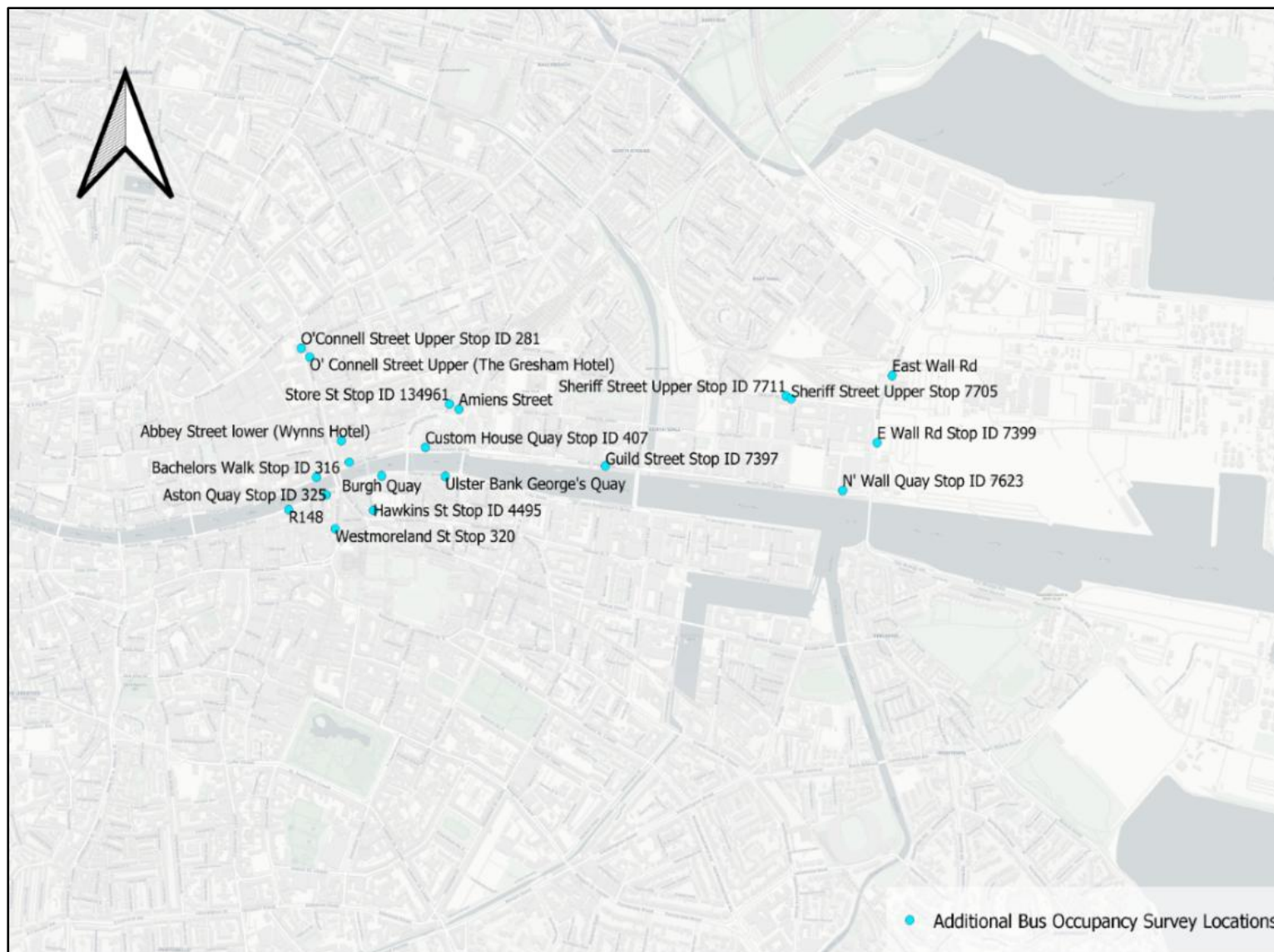

Figure 2-5: Additional Bus Occupancy Site Locations



Figure 2-6: Vehicle Occupancy Site Locations

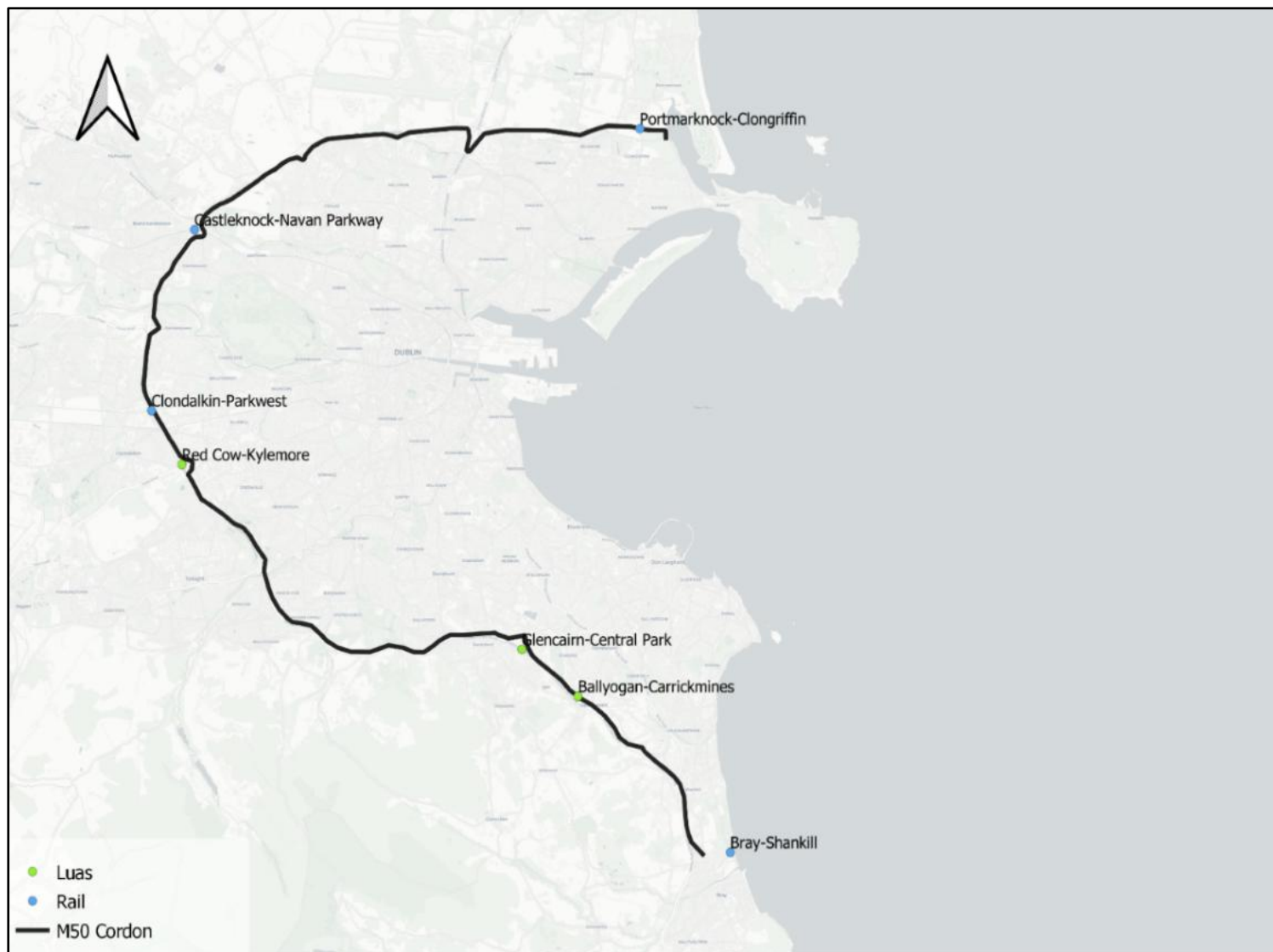

Figure 2-7: Locations where Luas and Rail lines cross the Cordon

## 2.3 Time Periods Analysed

Surveys were recorded at either 15-minute or one-hour intervals, or, in the case of public transport services, when the bus or train was at a specific stop or station. Therefore, it is possible to understand trends throughout the day from the data. As such, the data was analysed for the following time periods:

- **AM:** 07:00 - 10:00
- **Lunch Time (LT):** 10:00 - 13:00
- **School Run (SR):** 13:00 - 16:00
- **PM:** 16:00 - 19:00
- **12hr:** 07:00 - 19:00

## 3 M50 Cordon

### 3.1 Traffic Flow Surveys

#### 3.1.1 Overview

This section outlines the classified vehicle, pedestrian and cycle flows crossing the M50 Cordon inbound, towards the city centre. This information was collected from the JTC traffic survey sites for car, LGV, OGV1, OGV2, motorcycle, pedal cycle, taxi and bus, as well as pedestrian survey sites. It should be noted that these surveys count the number of vehicles, cyclists and pedestrians crossing the cordon. However, the figures presented below do not include the number of people in each vehicle (vehicle occupancy). Therefore, these figures are not representative of the mode share. Total passenger flows and mode share are discussed in sections 4.4 and 4.5 of this report.

Table 3-1 presents the observed traffic flows by vehicle classification crossing the M50 Cordon inbound during the time periods recorded in the 2024 survey.

*Table 3-1 :Number traffic totals by vehicle classification*

Vehicle Classifications	AM	LT	SR	PM	12hr
	07:00-10:00	10:00-13:00	13:00-16:00	16:00-19:00	07:00-19:00
Car	93,735	61,384	67,761	76,028	298,908
LGV	16,470	12,755	10,949	7,307	47,481
OGV1	3,432	4,040	3,066	1,148	11,686
OGV2	2,416	2,860	2,549	1,137	8,962
Motorcycle	688	315	408	453	1,864
Pedal Cycle	1,761	412	513	883	3,569
Taxi	2,950	2,927	2,967	1,715	10,559
Bus	1,337	939	997	993	4,266
Pedestrian	2,406	1,198	1,540	1,932	7,076
Total	125,195	86,830	90,750	91,596	394,371

Figure 3-1 illustrates the overall flows for all vehicle types across the M50 Cordon per key time period. It is evident that the AM time period has the highest volume of overall traffic movements, with a total of 125,195 travelling inbound.

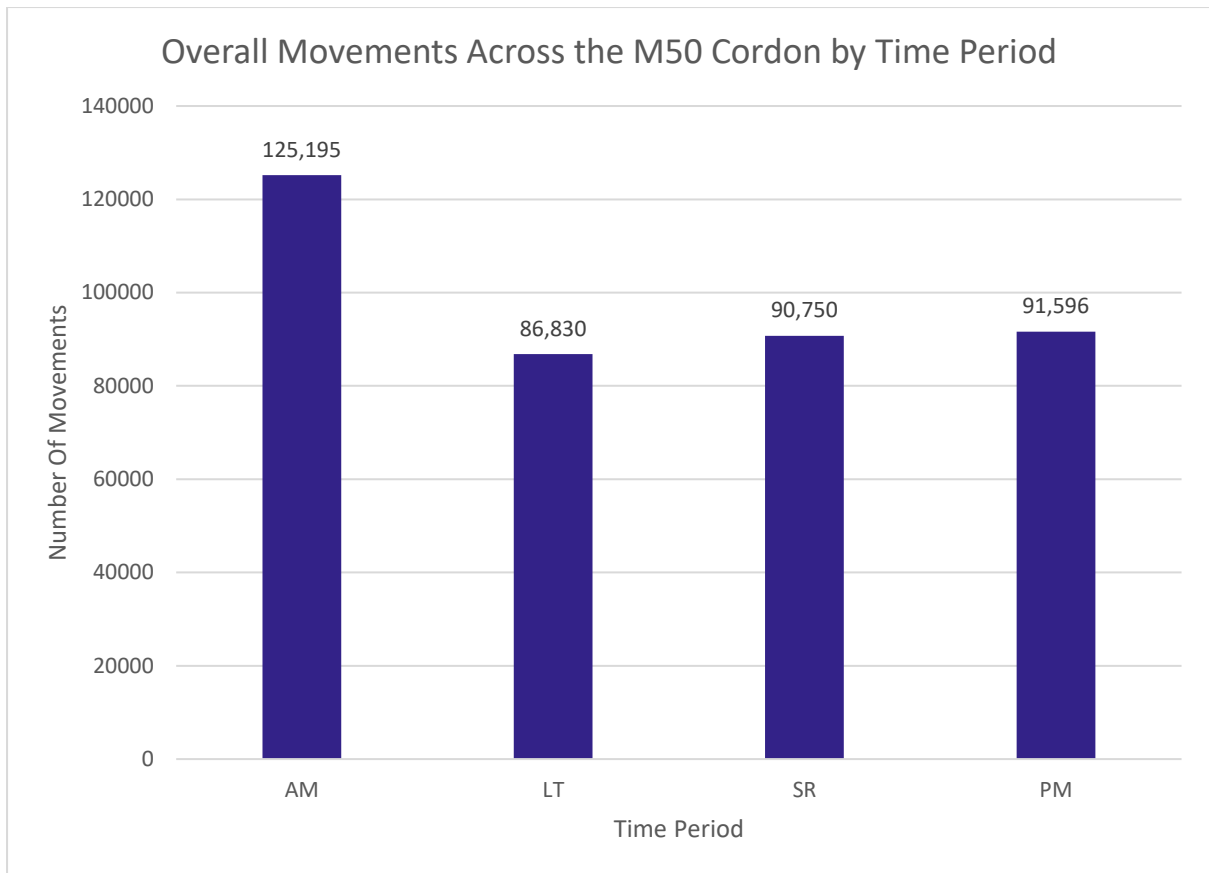
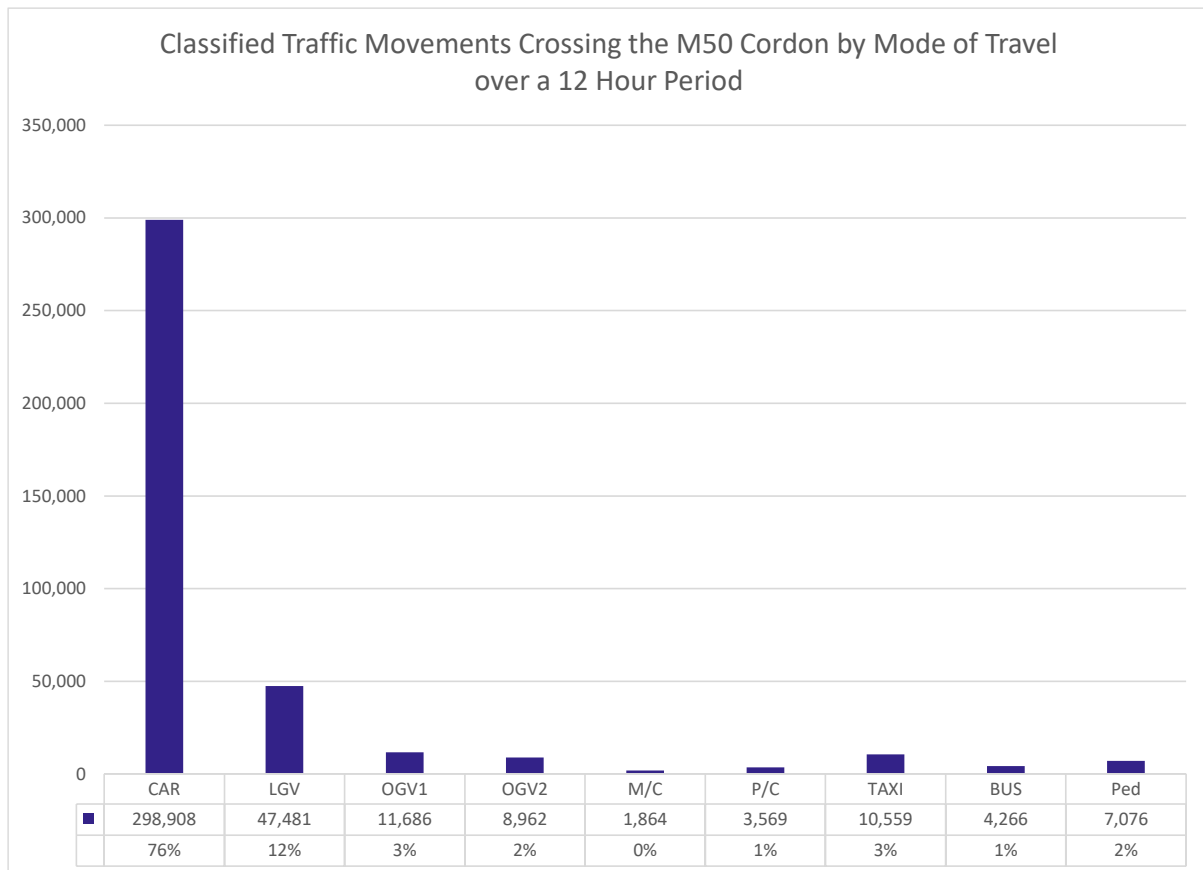

*Figure 3-1: Total Movements across the M50 Cordon Inbound by Time Period*

For further information, please refer to Appendix A, which presents additional graphs separated into the respective time periods surveyed and survey site locations.

Figure 3-2 sets out the number of vehicles in each classification as recorded in the JTC surveys, as well as the number of pedestrians, over a 12-hour period (i.e. 07:00 - 19:00). This figure shows that car is the most common vehicle type, with 298,908 inbound movements in the 12-hour period, accounting for 76% of all crossings.





*Figure 3-2: Total Number and Percentage of Vehicles crossing the M50 Cordon inbound by vehicle classification over a 12 hour period*

### 3.1.2 Vehicle Classified Traffic Flows

The following sections provide a more detailed overview of the JTC survey results by vehicle classification and survey sites. Each vehicle class is analysed in turn providing information on the volume of vehicles per time period and per survey site.

#### *Car*

Figure 3-3 below presents the total number of cars crossing the M50 Cordon for each surveyed time period. Overall, it is evident that the AM time period has the highest volume of cars, with a total of 93,735 cars travelling inbound.



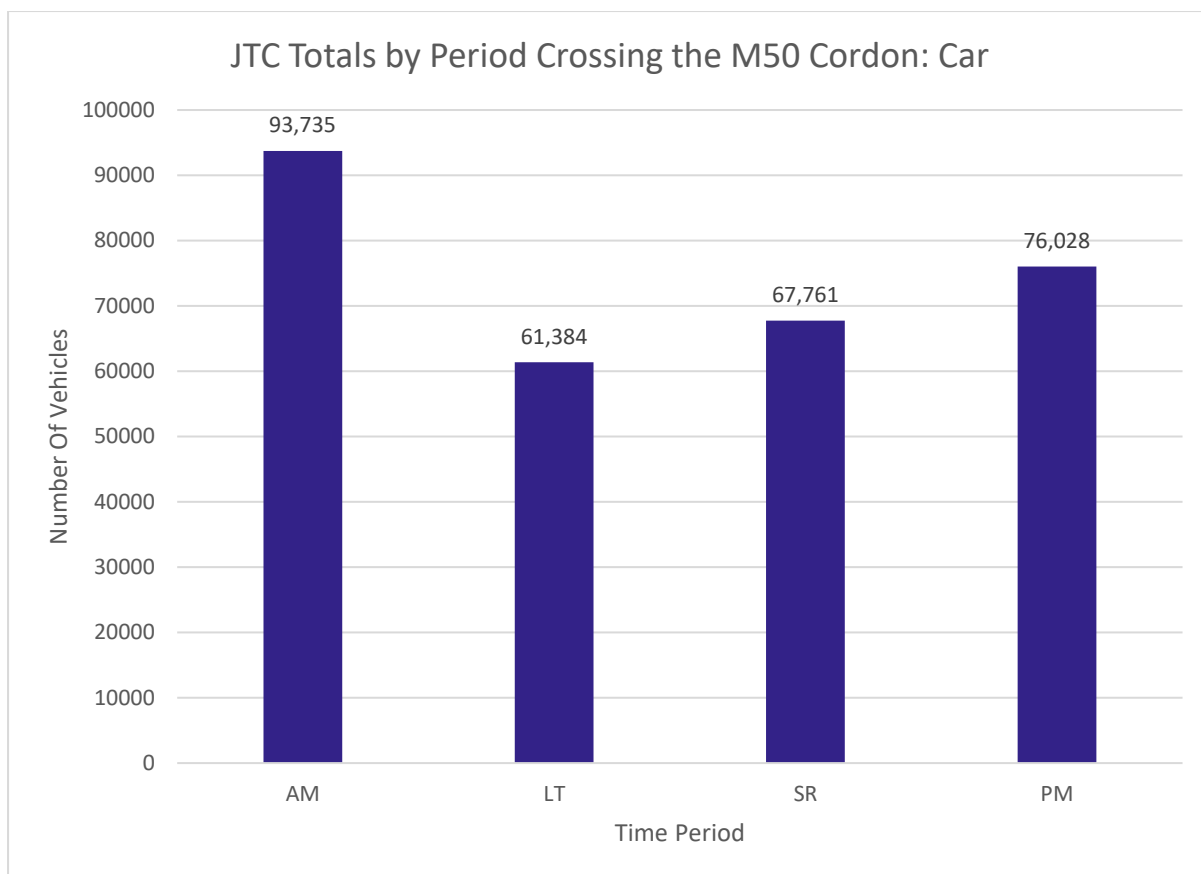

*Figure 3-3: Total Number of Car journeys per Time Period*

Figure 3-4 presents a further breakdown of the total number of cars, with reference to each site location. The busiest location for cars crossing the M50 Cordon was the Killeen Rd/Naas Rd junction, with a total of 17,625 cars travelling inbound through this junction over a 12-hour period.

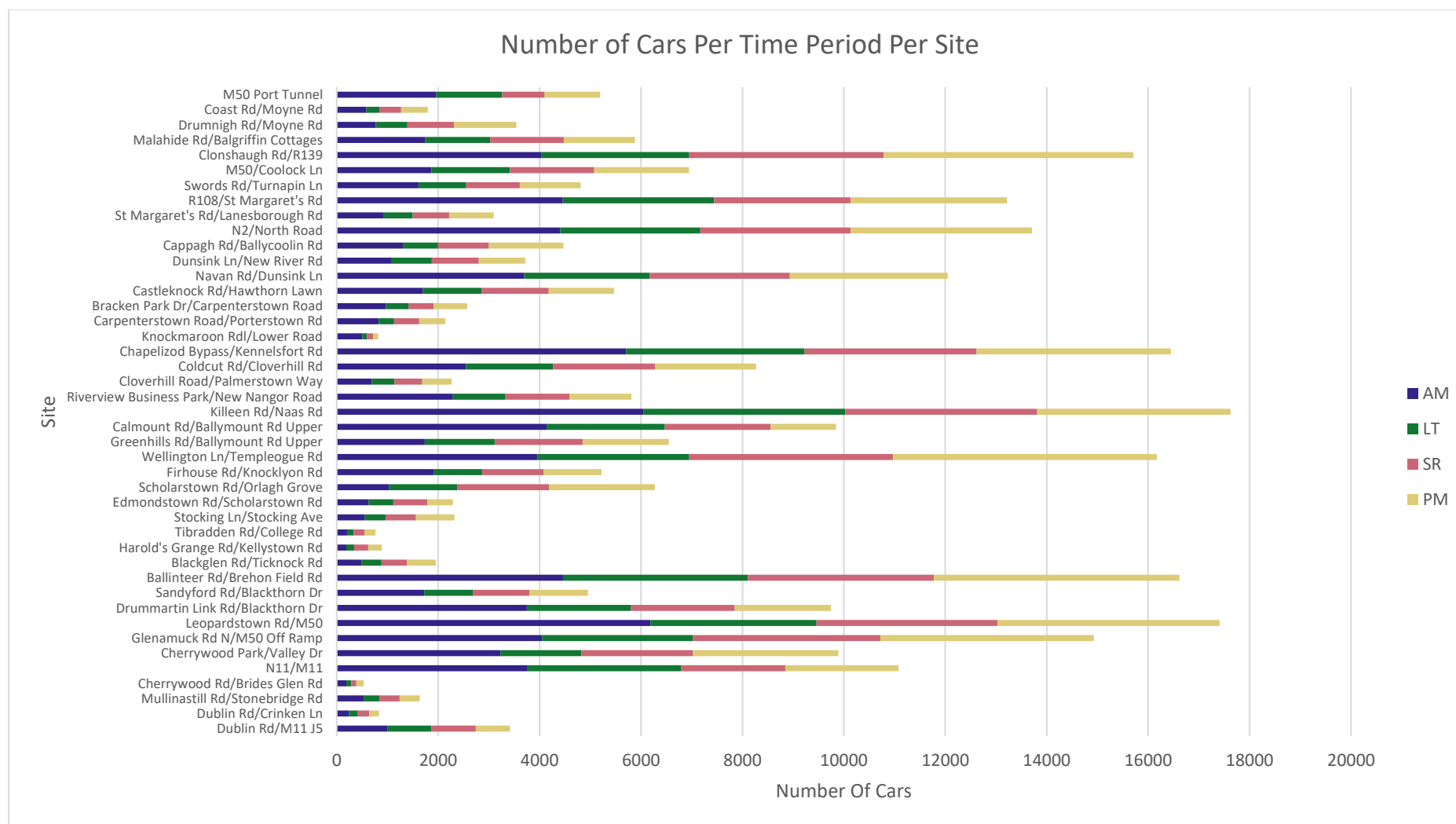
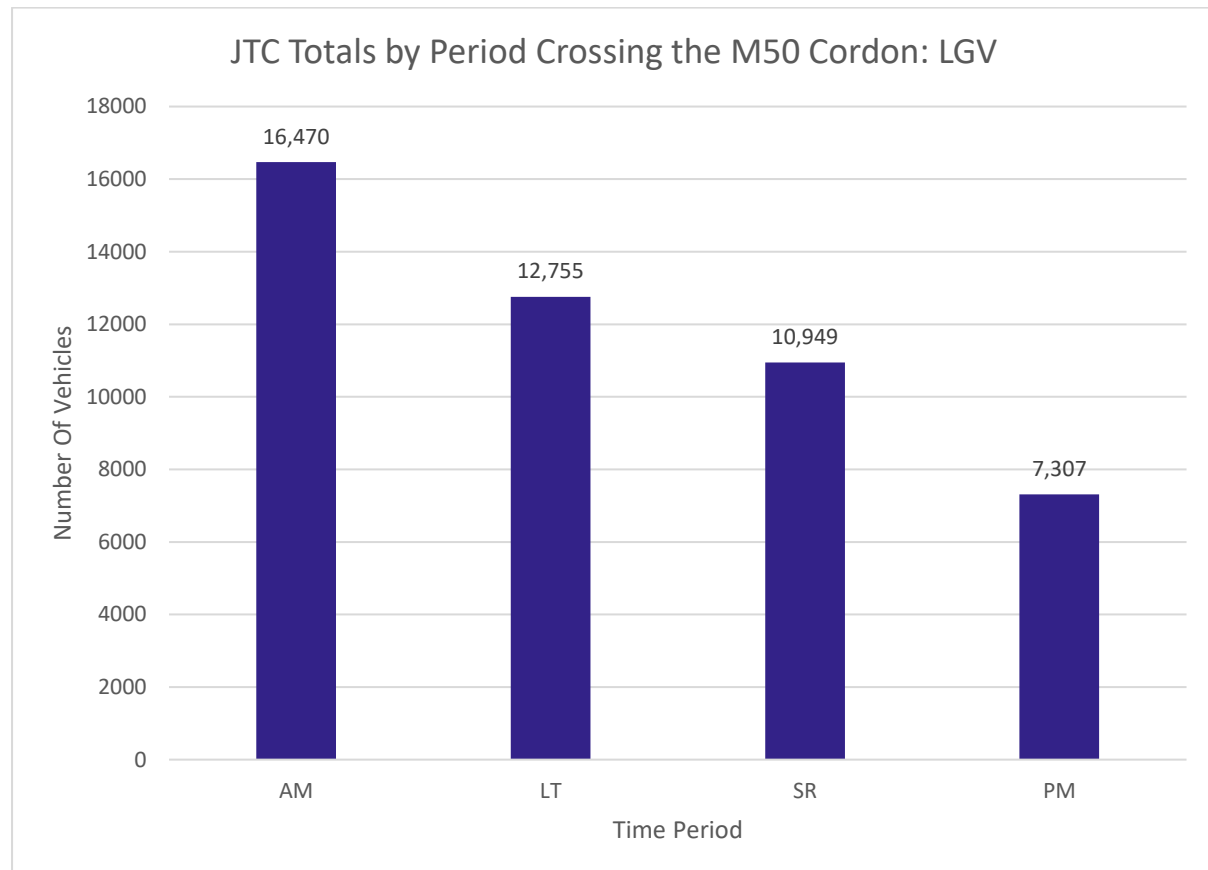

Figure 3-4: Number of Cars Crossing the M50 Cordon Inbound at all Sites Per Time Period

Please also refer to Appendix A for further information on the total number of vehicles, with reference to each individual time period.

#### **Light Goods Vehicle**

Figure 3-5 below presents the total number of LGVs crossing the M50 Cordon for each surveyed time period. Overall, it is evident that the AM time period has the highest volume of LGVs, with a total of 16,470 LGVs travelling inbound.



*Figure 3-5: Total Number of LGV journeys per Time Period*

Figure 3-6 presents a further breakdown of the total number of LGVs, with reference to each site location. The busiest location for LGVs crossing the M50 Cordon was the Killeen Rd/Naas Rd junction, with a total of 4,711 LGVs travelling inbound through this junction over a 12-hour period.

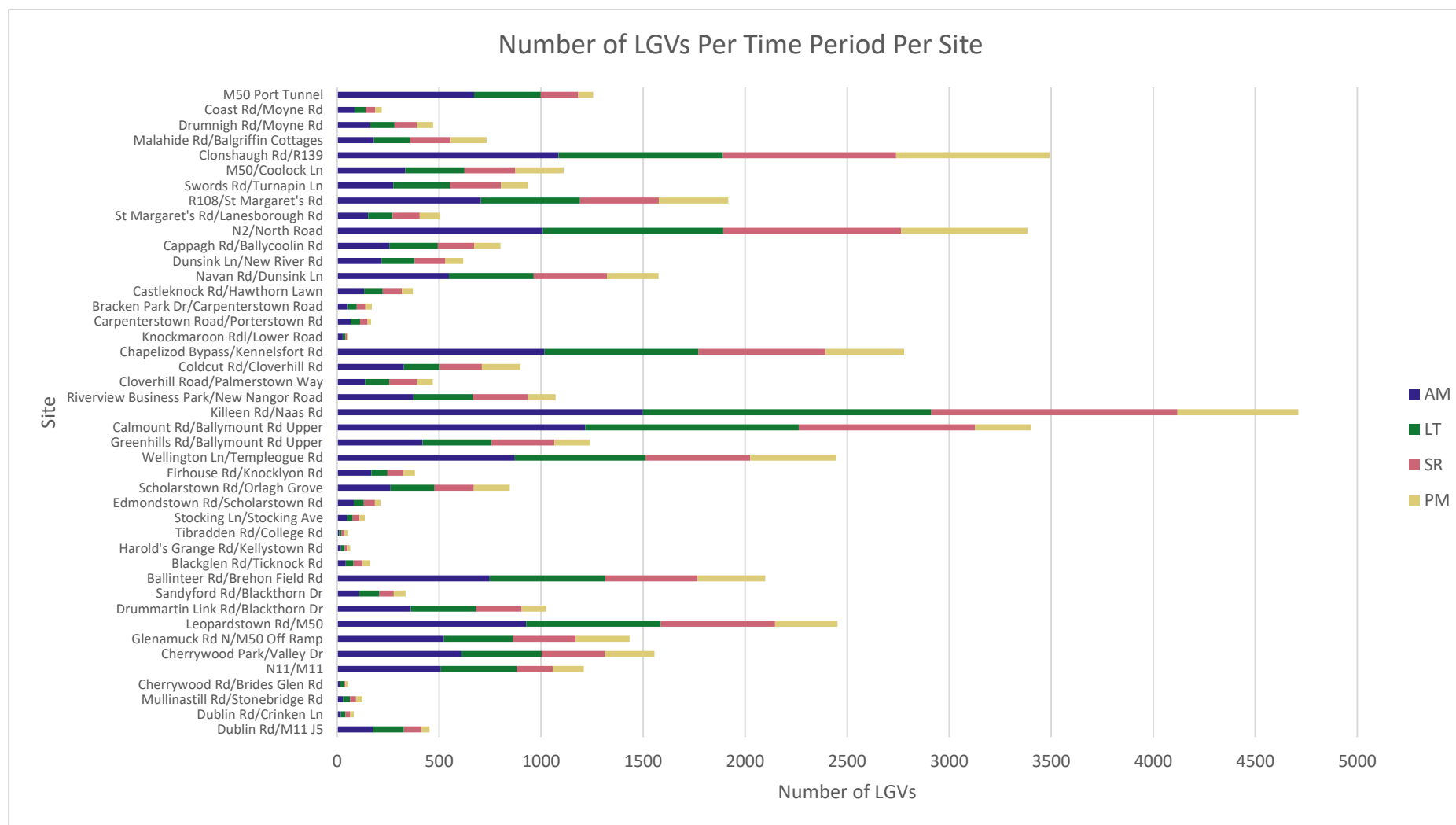

Figure 3-6: Number of LGVs Crossing the M50 Cordon Inbound at all Sites Per Time Period

### Ordinary Goods Vehicle 1

Figure 3-7 below presents the total number of OGV1s crossing the M50 Cordon for each surveyed time period. Overall, it is evident that the LT time period has the highest volume of OGV1s, with a total of 4,040 OGV1s travelling inbound.

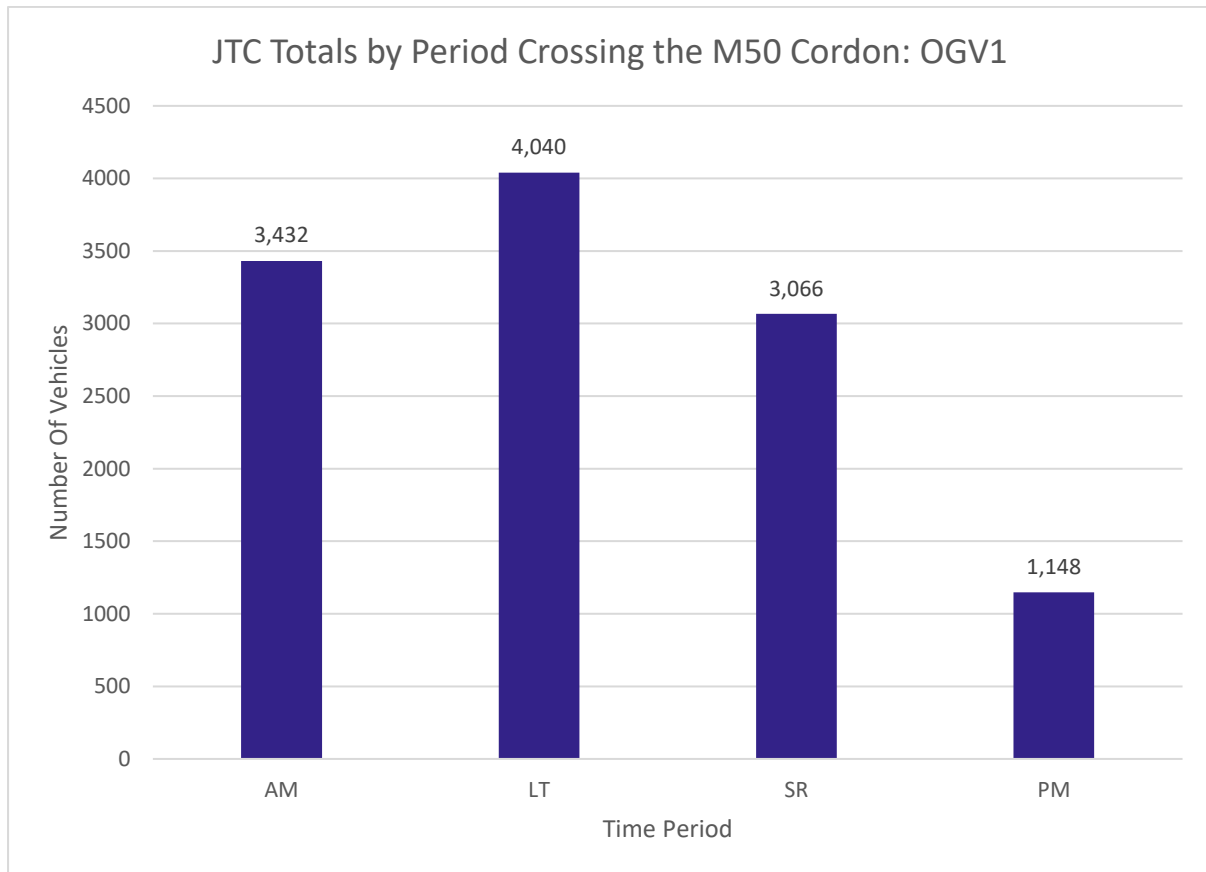

Figure 3-7: Total Number of OGV1 journeys per Time Period

Figure 3-8 presents a further breakdown of the total number of OGV1s, with reference to each site location. The busiest location for OGV1s crossing the M50 Cordon was the Killeen Rd/Naas Rd junction, with a total of 1,471 OGV1s travelling inbound through this junction over a 12-hour period.

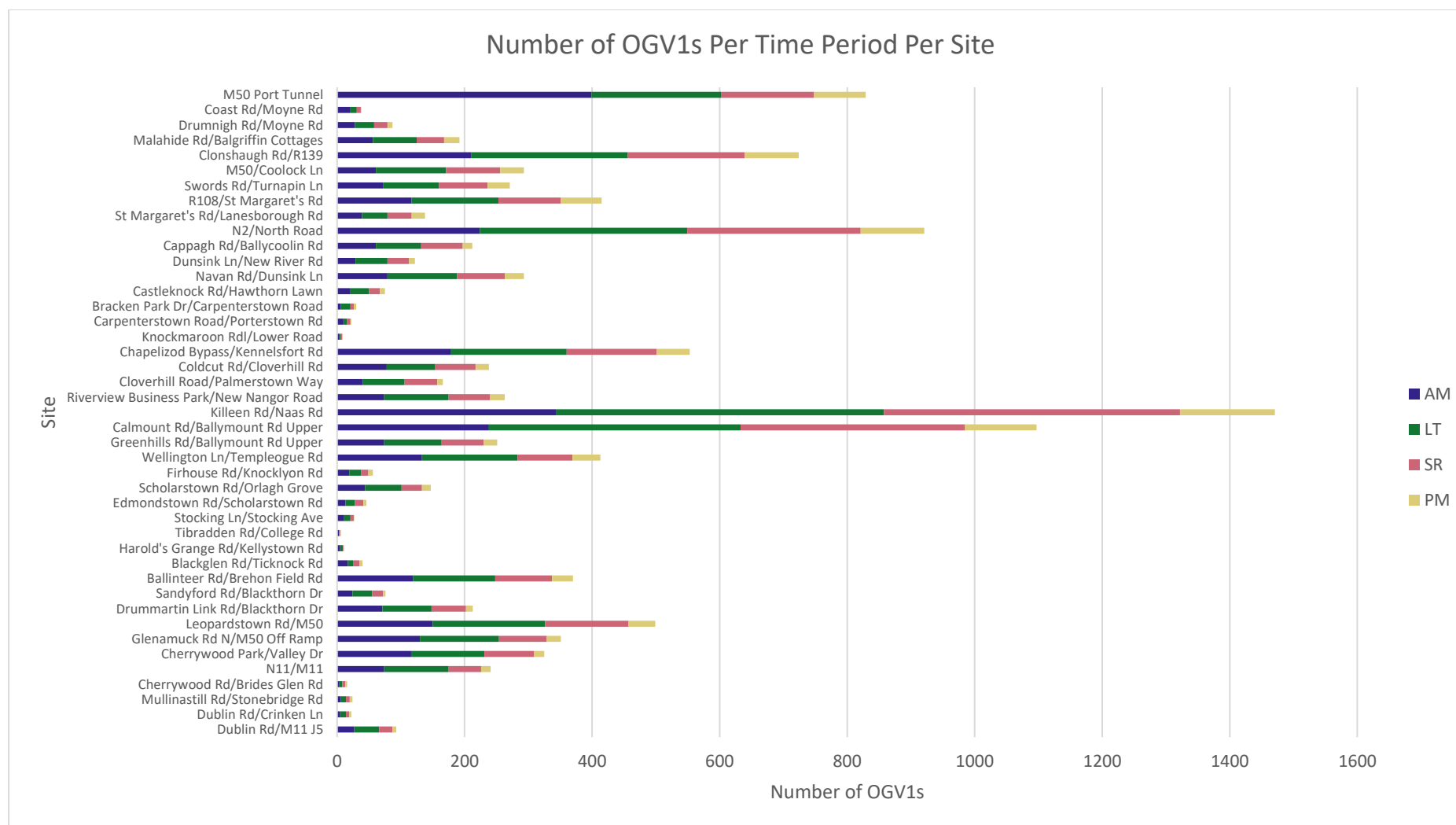

Figure 3-8: Number of OGV1s Crossing the M50 Cordon Inbound at all Sites Per Time Period

### Ordinary Goods Vehicle 2

Figure 3-9 below presents the total number of OGV2s crossing the M50 Cordon for each surveyed time period. Overall, it is evident that the LT time period has the highest volume of OGV2s, with a total of 2,860 OGV2s travelling inbound.

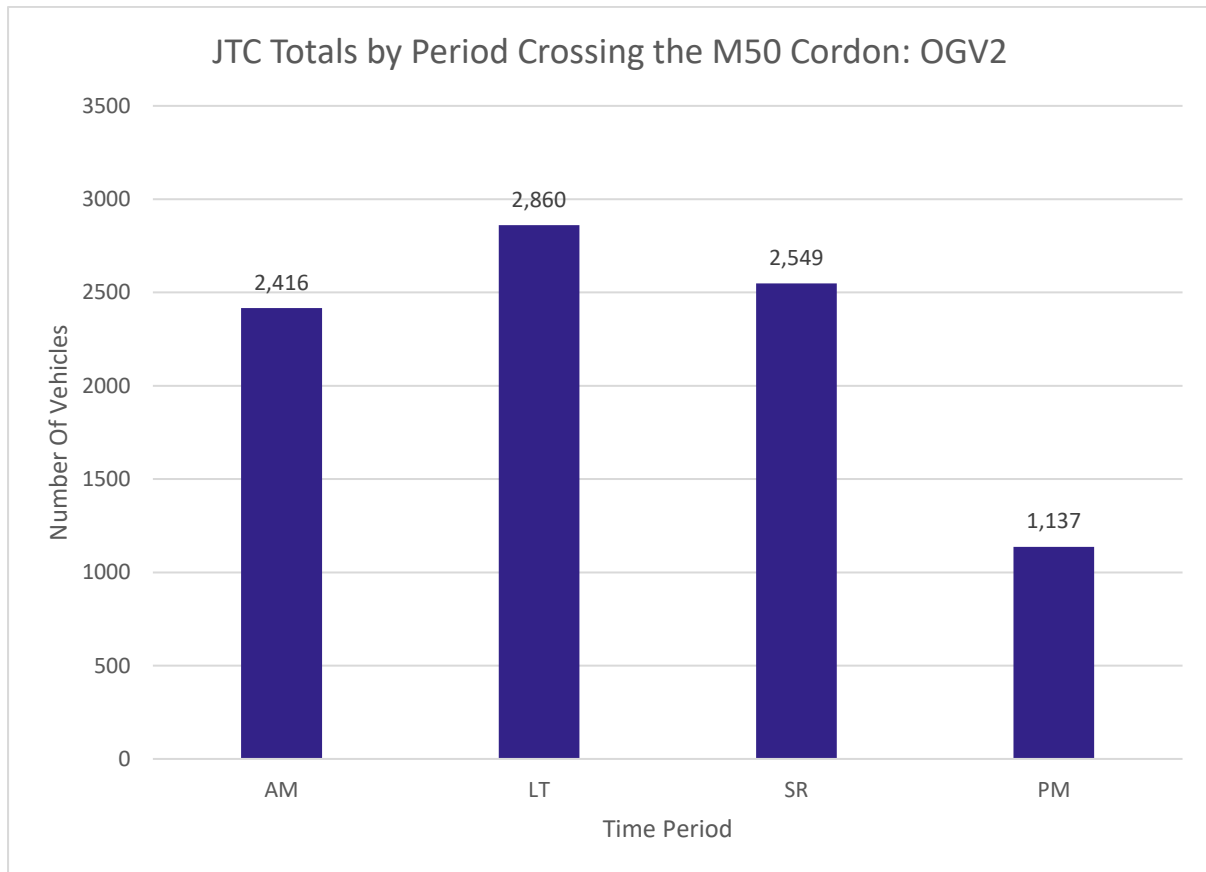

Figure 3-9: Total Number of OGV2 journeys per Time Period

Figure 3-10 presents a further breakdown of the total number of OGV2s, with reference to each site location. The busiest location for OGV2s crossing the M50 Cordon was the M50 Port Tunnel junction, with a total of 3,576 OGV2s travelling inbound through this junction over a 12-hour period.

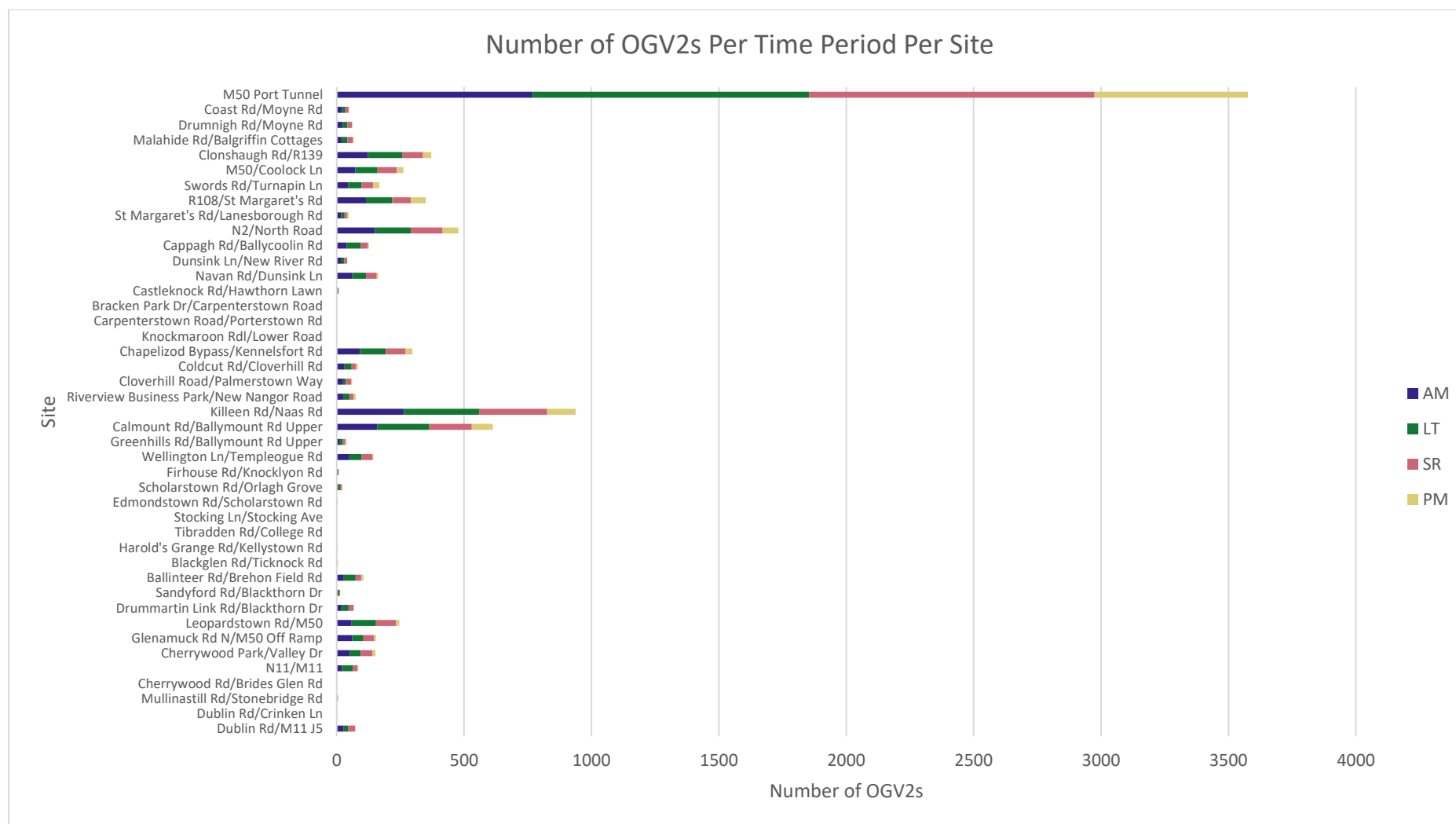

Figure 3-10: Number of OGV2s Crossing the M50 Cordon Inbound at all Sites Per Time Period



### Motorcycle

Figure 3-11 below presents the total number of motorcycles crossing the M50 Cordon for each surveyed time period. Overall, it is evident that the AM time period has the highest volume of motorcycles, with a total of 688 motorcycles travelling inbound.

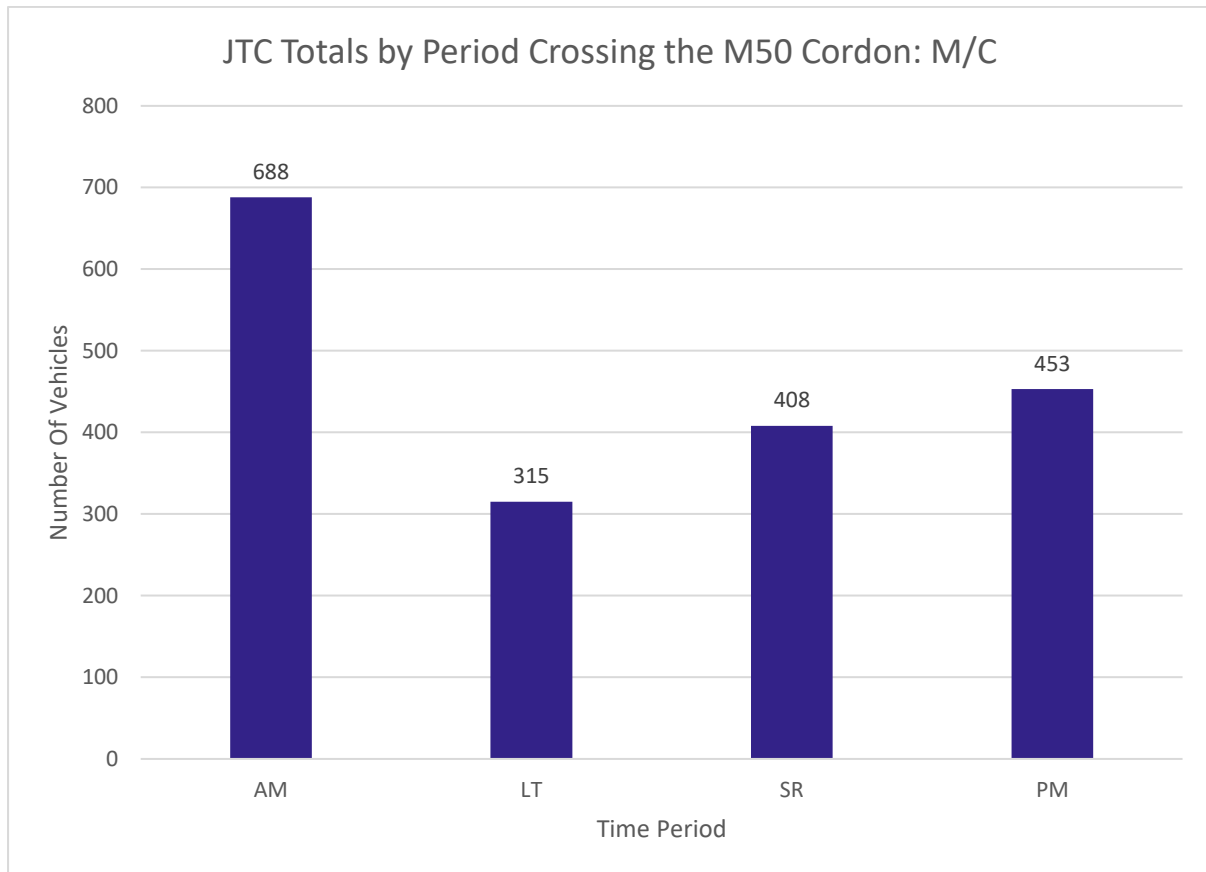

Figure 3-11: Total Number of Motorcycle journeys per Time Period

Figure 3-12 presents a further breakdown of the total number of motorcycles, with reference to each site location. The busiest location for motorcycles crossing the M50 Cordon was the Chapelizod Bypass/Kennelsfort Rd junction, with a total of 166 motorcycles travelling inbound through this junction over a 12-hour period.

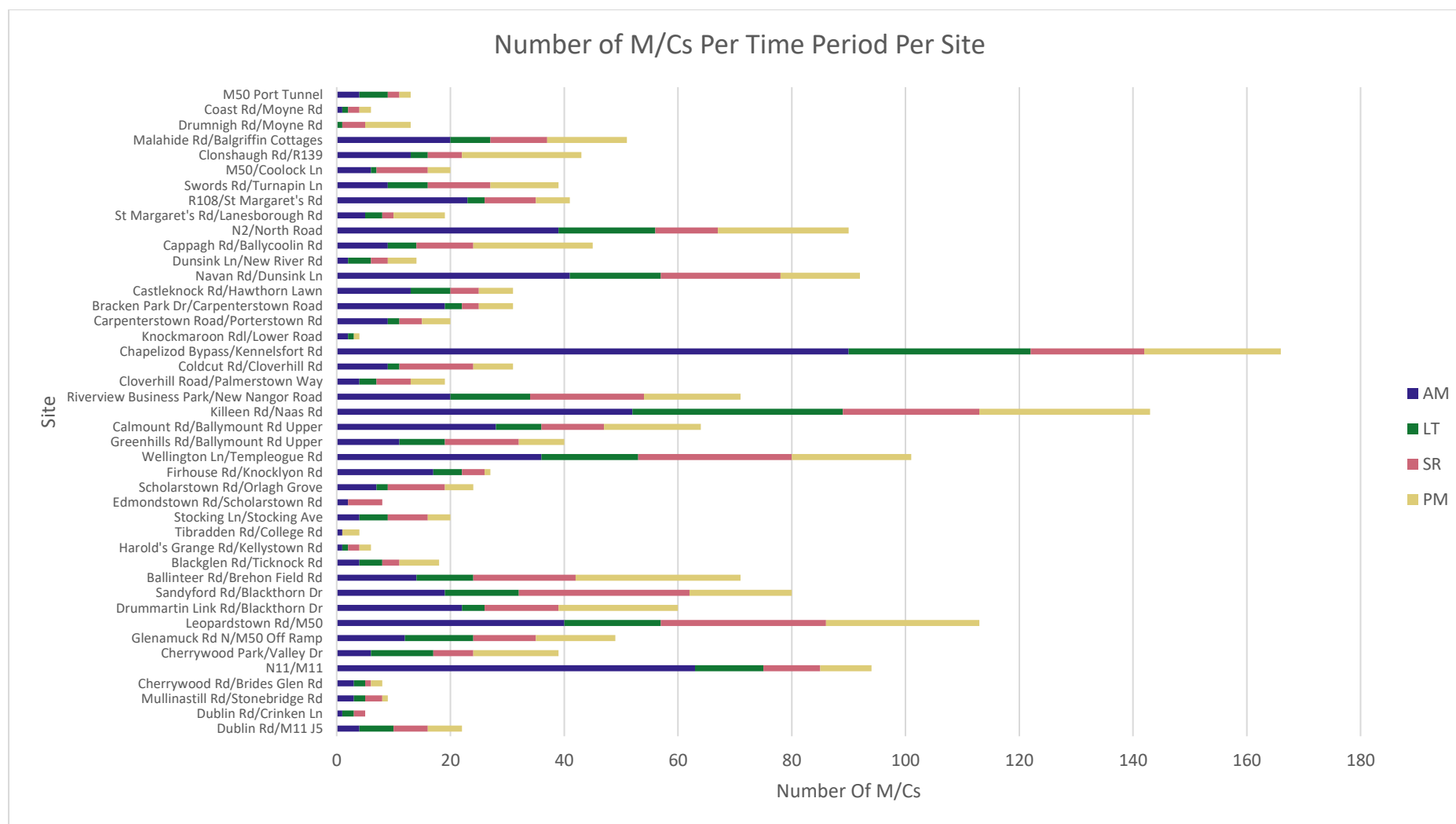

Figure 3-12: Number of Motorcycles Crossing the M50 Cordon Inbound at all Sites Per Time Period

## Pedal Cycle

Figure 3-13 below presents the total number of pedal cycles crossing the M50 Cordon for each surveyed time period. Overall, it is evident that the AM time period has the highest volume of pedal cycles, with a total of 1,761 pedal cycles travelling inbound.

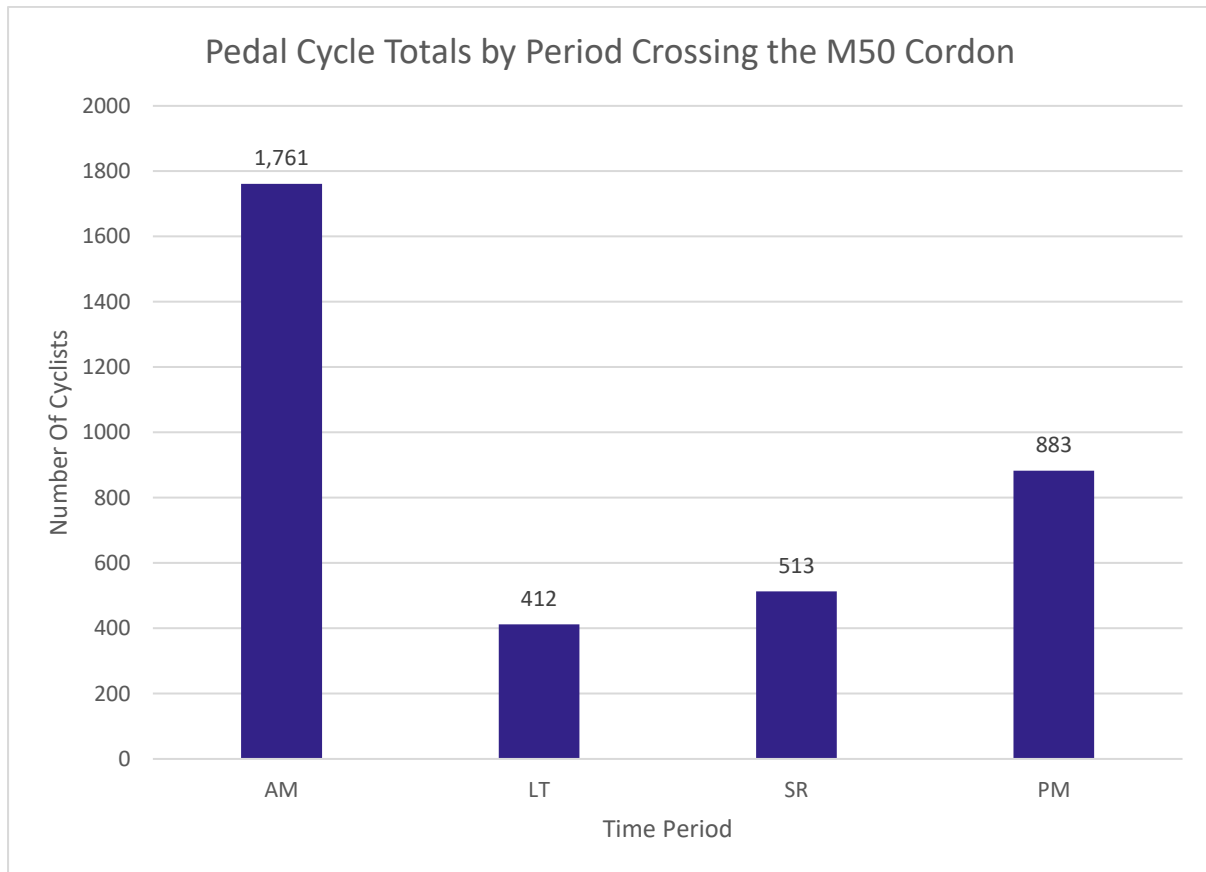

Figure 3-13: Total Number of Pedal Cycle journeys per Time Period

Figure 3-14 presents a further breakdown of the total number of pedal cycles, with reference to each site location. The busiest location for pedal cycles crossing the M50 Cordon was the Sandyford Rd/Blackthorn Dr junction, with a total of 230 pedal cycles travelling inbound through this junction over a 12-hour period.

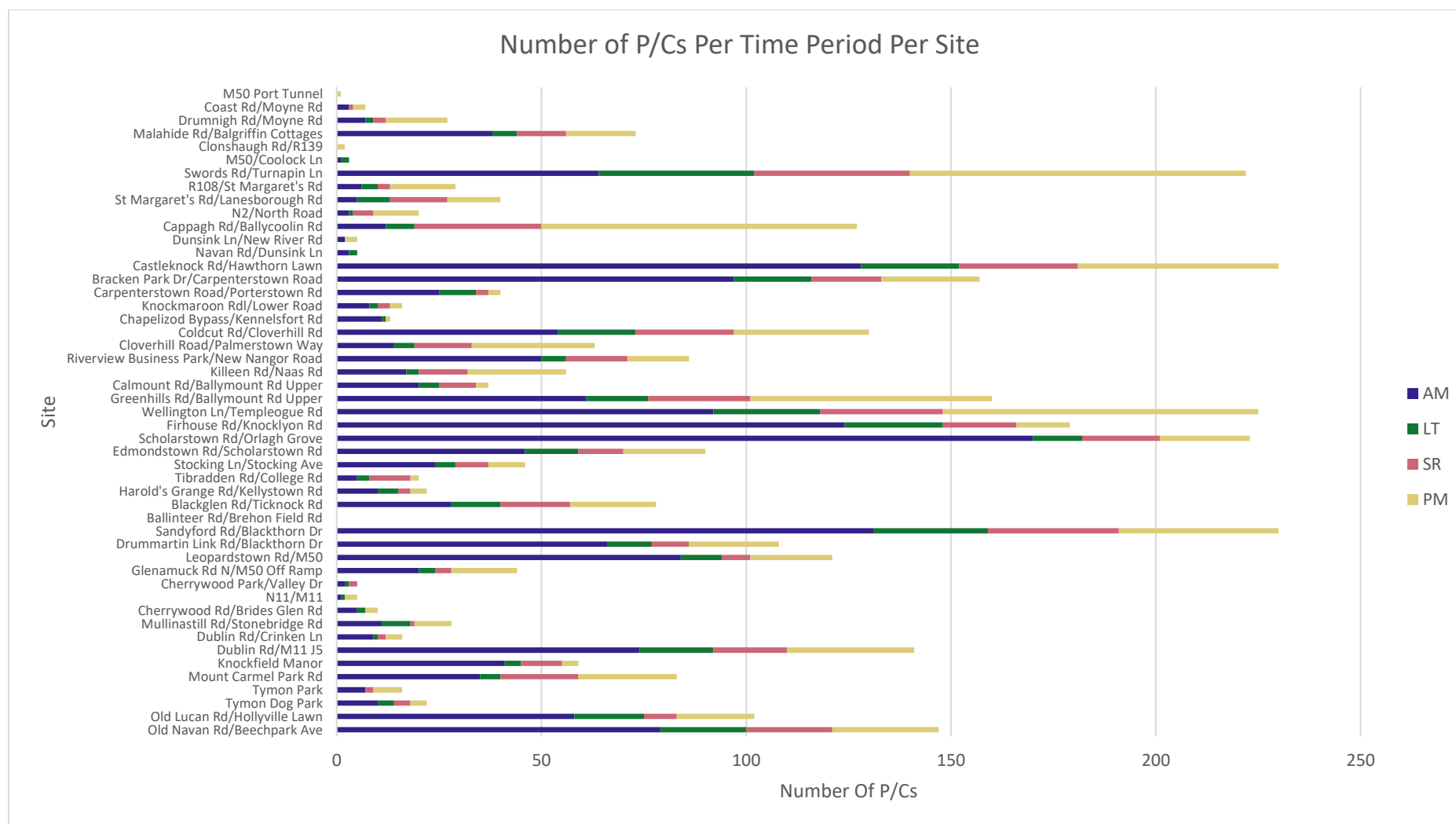

Figure 3-14: Number of Pedal Cycles Crossing the M50 Cordon Inbound at all Sites Per Time Period

### Taxi

Figure 3-15 below presents the total number of taxis crossing the M50 Cordon for each surveyed time period. Overall, it is evident that the SR time period has the highest volume of taxis, with a total of 2,967 taxis travelling inbound.

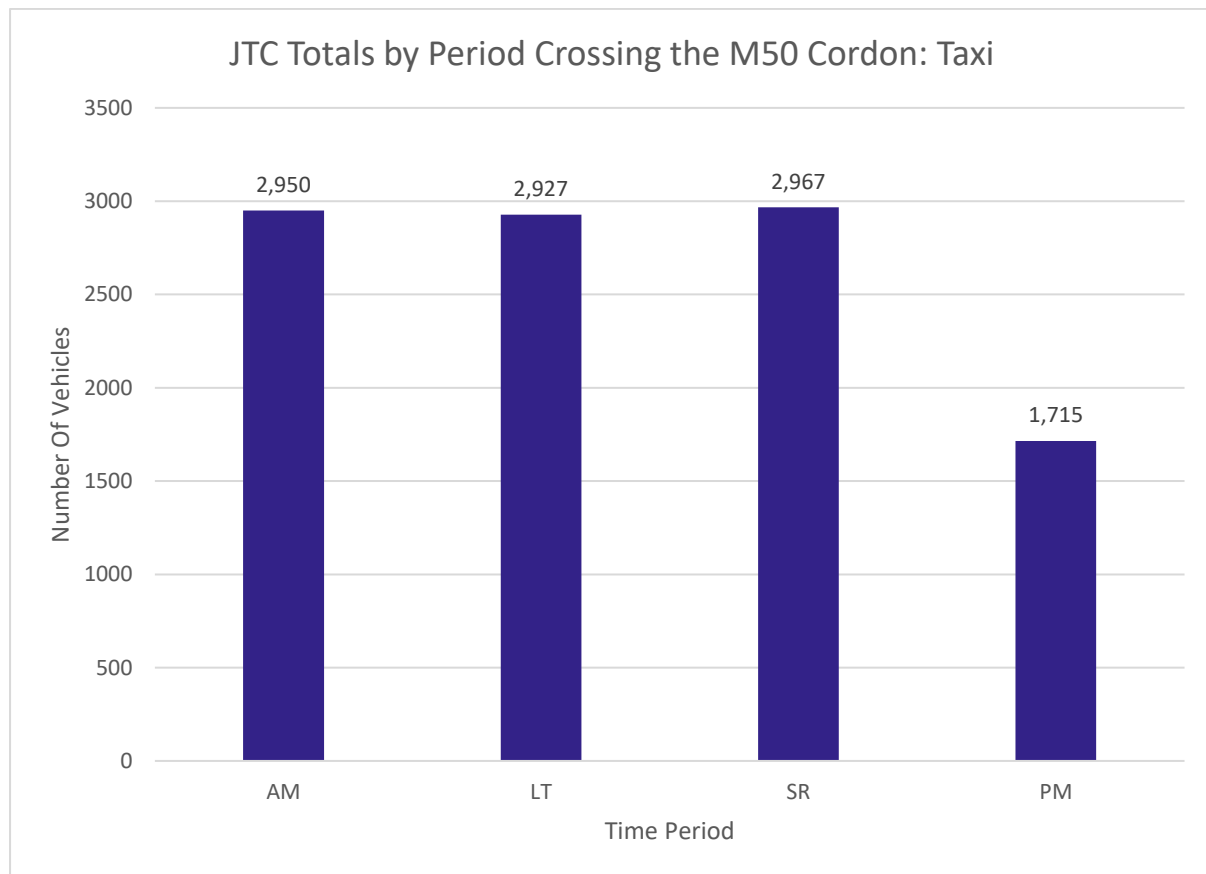

Figure 3-15: Total Number of Taxi journeys per Time Period

Figure 3-16 presents a further breakdown of the total number of taxis, with reference to each site location. The busiest location for taxis crossing the M50 Cordon was the Swords Rd/Turnapin Ln junction, with a total of 964 taxis travelling inbound through this junction over a 12-hour period.

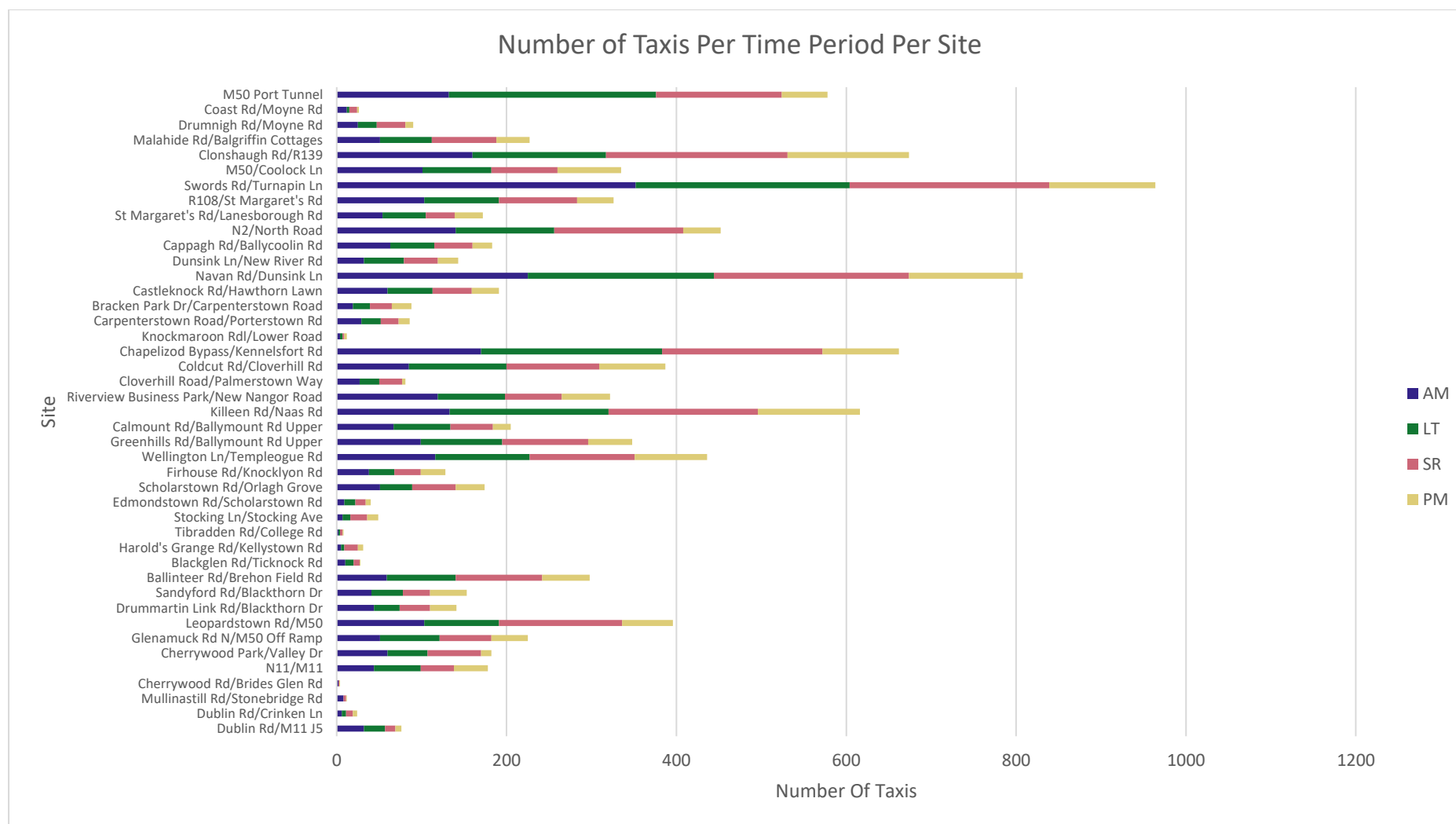

Figure 3-16: Number of Taxis Crossing the M50 Cordon Inbound at all Sites Per Time Period

## Bus

Figure 3-17 below presents the total number of buses crossing the M50 Cordon for each surveyed time period. Overall, it is evident that the AM time period has the highest volume of buses, with a total of 1,337 buses travelling inbound.

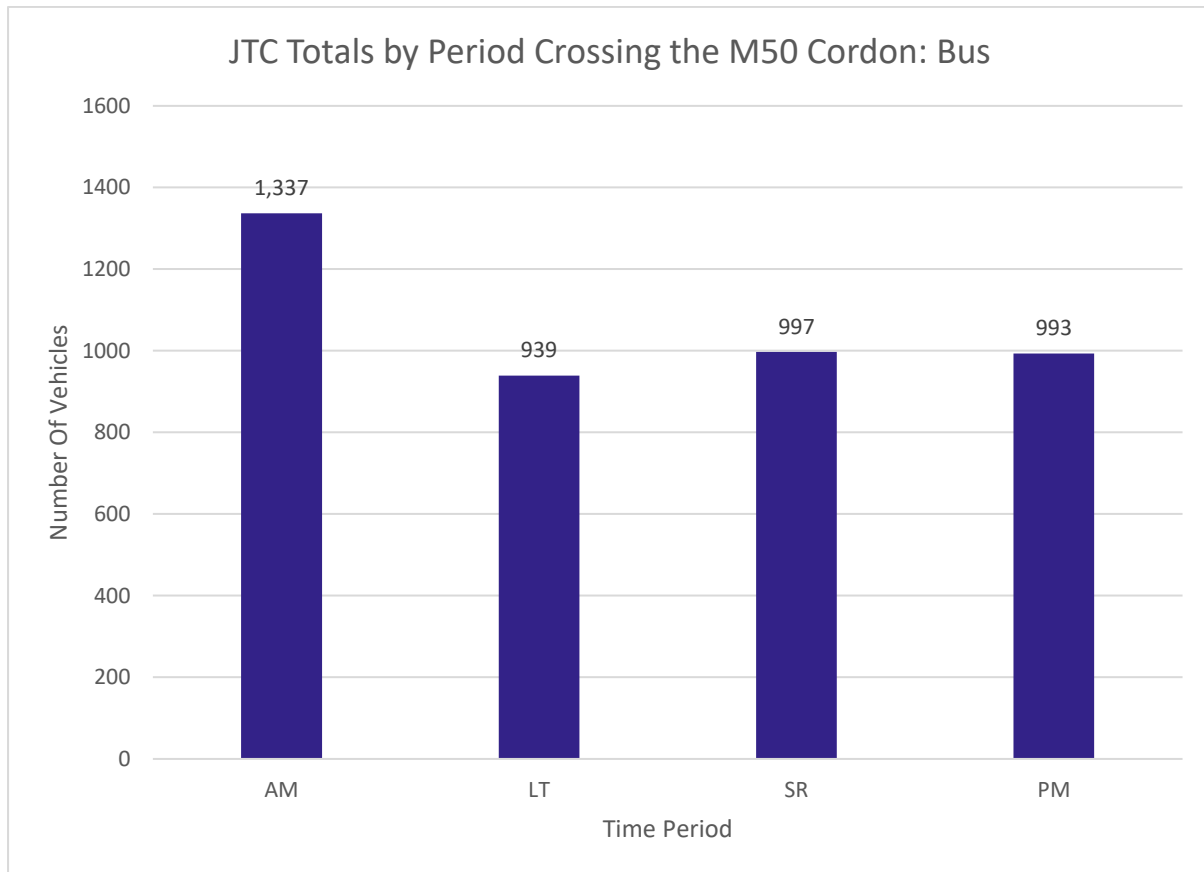

Figure 3-17: Total Number of Bus journeys per Time Period

Figure 3-18 presents a further breakdown of the total number of buses, with reference to each site location. The busiest location for buses crossing the M50 Cordon was the M50 Port Tunnel junction, with a total of 525 buses travelling inbound through this junction over a 12-hour period.

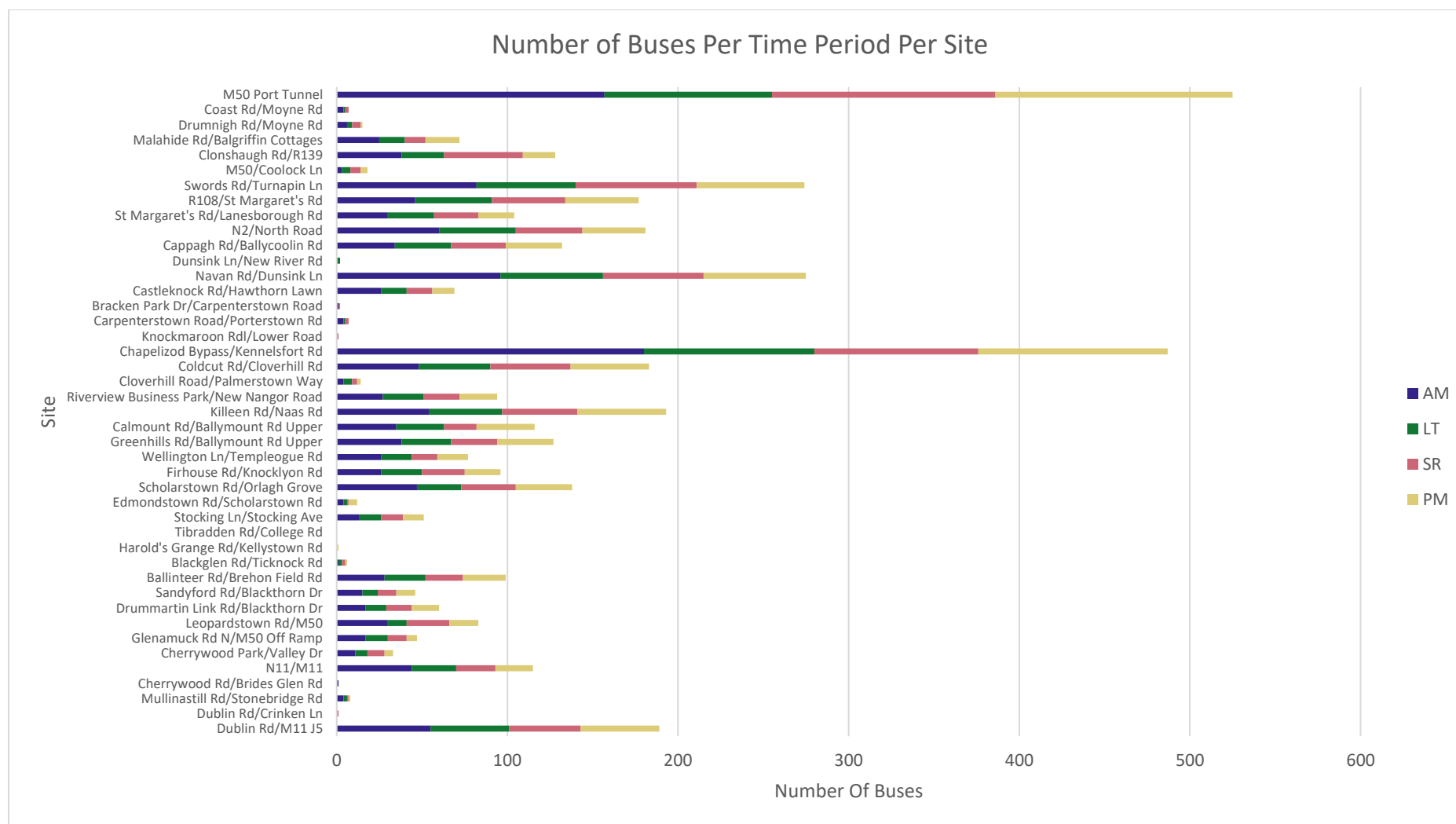

Figure 3-18: Number of Buses Crossing the M50 Cordon Inbound at all Sites Per Time Period



### Pedestrians

Figure 3-19 presents the total number of pedestrian movements crossing the M50 Cordon per surveyed time period. Overall, it is evident that the AM period has the highest volume of pedestrians, with a total of 2,406 pedestrians travelling inbound.

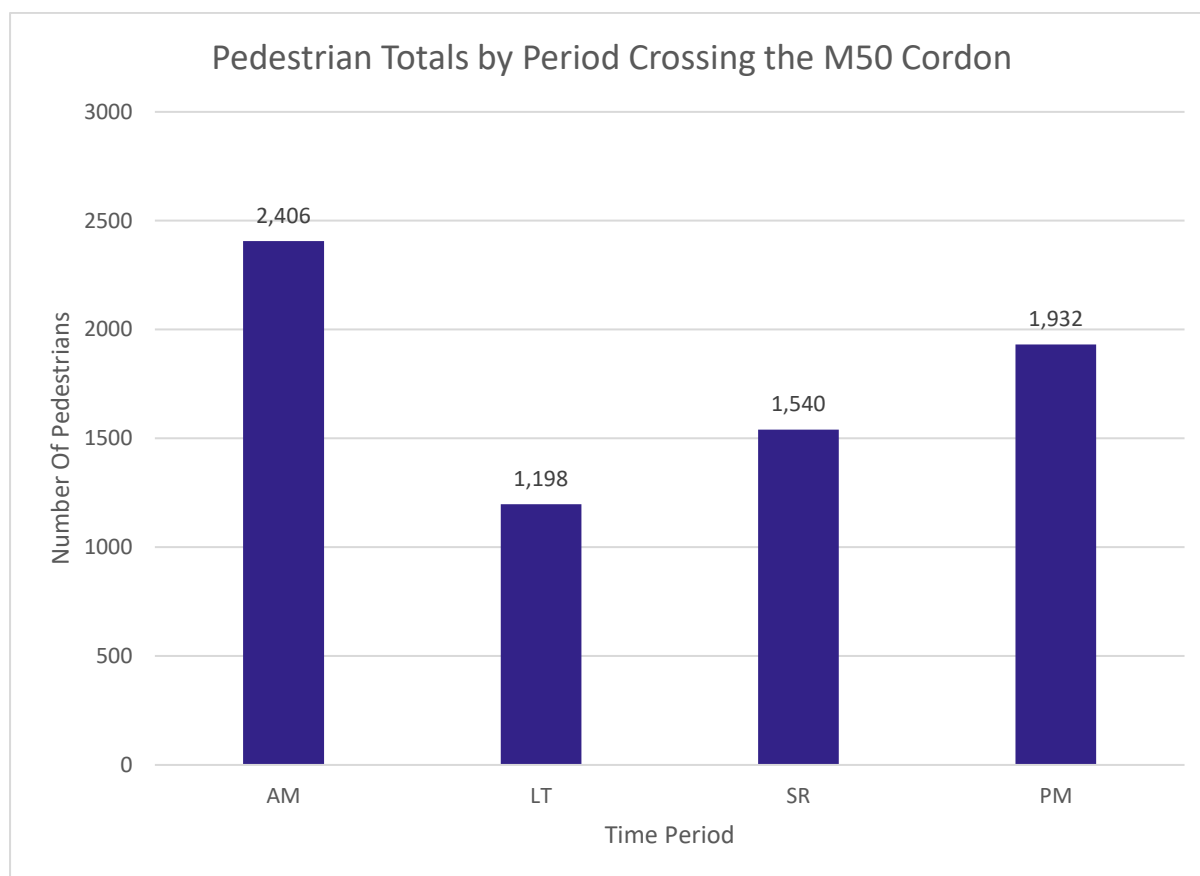

Figure 3-19: Total Pedestrians per Time Period

Figure 3-20 presents a further breakdown of the total number of pedestrian movements, with reference to each site location. The busiest location for pedestrians crossing the M50 Cordon was the Scholarstown Rd/Orlagh Grove, with a total of 583 pedestrians travelling inbound through this junction over a 12-hour period.

Please also refer to Appendix A for further information on the total number of pedestrian movements, with reference to each individual time period and the classified pedestrian types (i.e. adult, OAP, child < 5, child < 16 and mobility impaired).

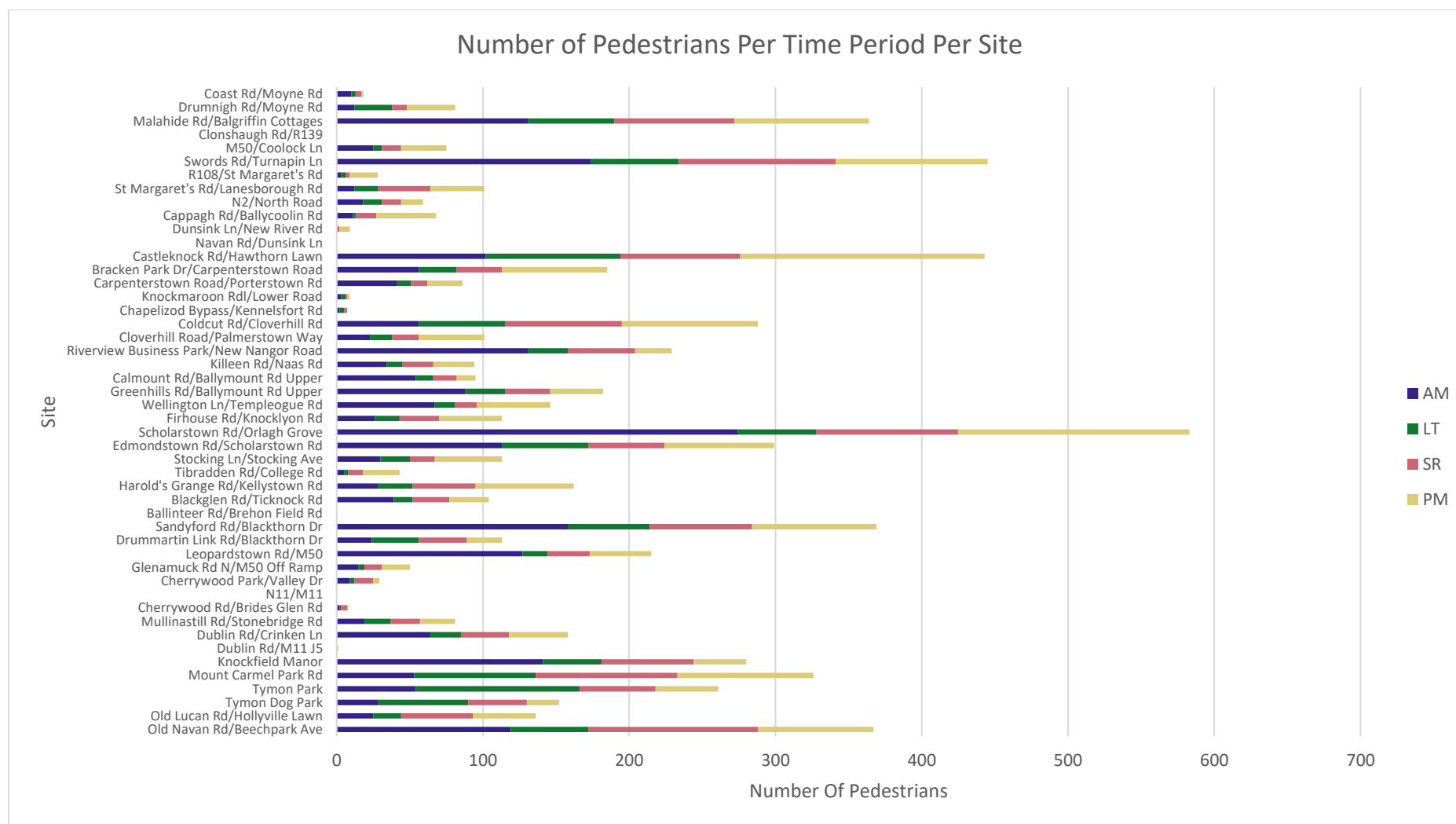

Figure 3-20: Total Pedestrians at all Sites per Time Period

### 3.1.3 Daily Movements Across the M50 Cordon

ATCs recorded traffic flows at 15-minute intervals at 38 sites on the main radial routes into and around the city for a period of one week to understand daily two-way traffic movements. These surveys were primarily used to provide insight into the variation in demand across the week. The results from these surveys show that the day with the highest number of vehicles is Thursday, as can be seen in Figure 3-21.

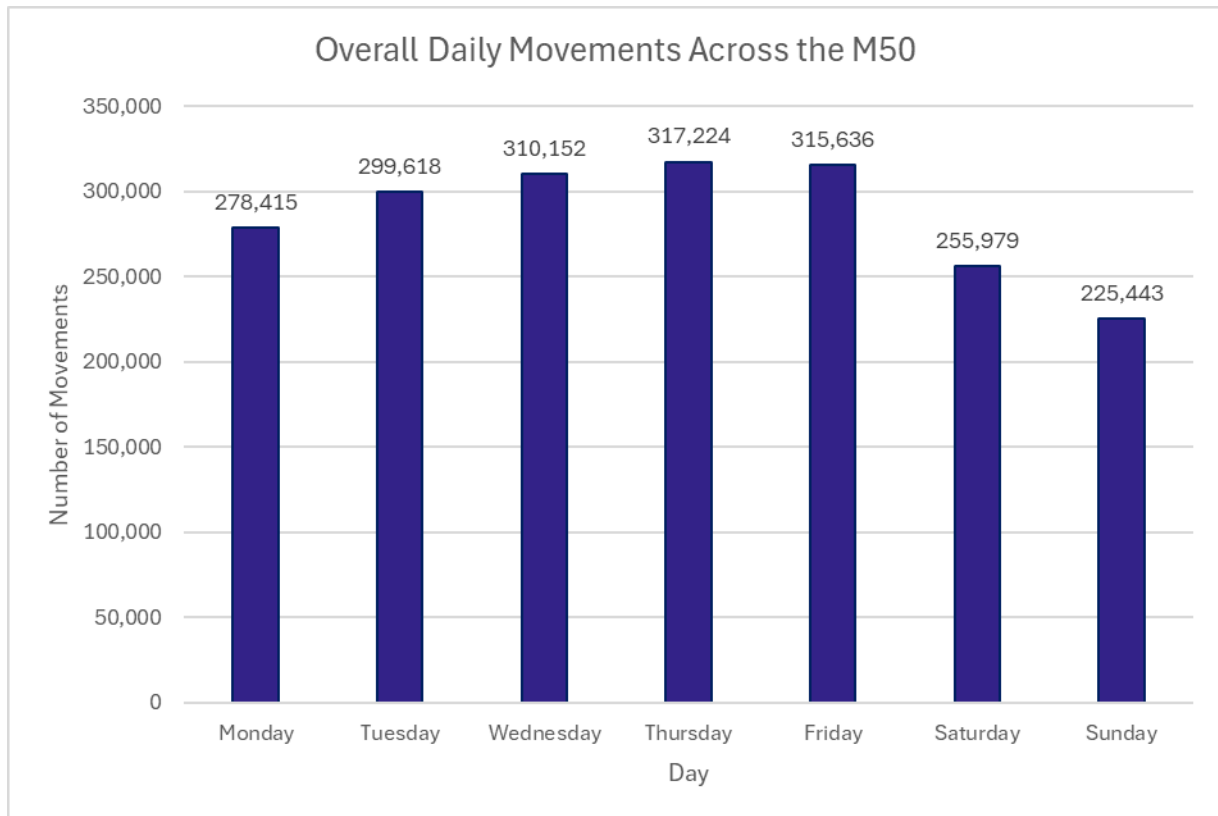

Figure 3-21: Average Daily Traffic at ATC Sites

## 3.2 Vehicle Occupancy Data

### 3.2.1 Car Occupancy

In order to obtain accurate data reflective of a neutral weekday, car occupancy surveys were recorded in hourly intervals, over a 12-hour period (i.e. 07:00-19:00) on the day of the survey.

Figure 3-22, Figure 3-23, Figure 3-24, Figure 3-25 and Figure 3-26 display the observed vehicle occupancy for cars crossing the M50 Cordon inbound towards the city during the respective time periods. Please note these graphs display both the absolute values and the percentage occupancy for each time period.

During the 12-hour period (07:00 and 19:00) 88% of Cars crossing the M50 Cordon had one occupant, 12% had two occupants and 0% had three occupants.

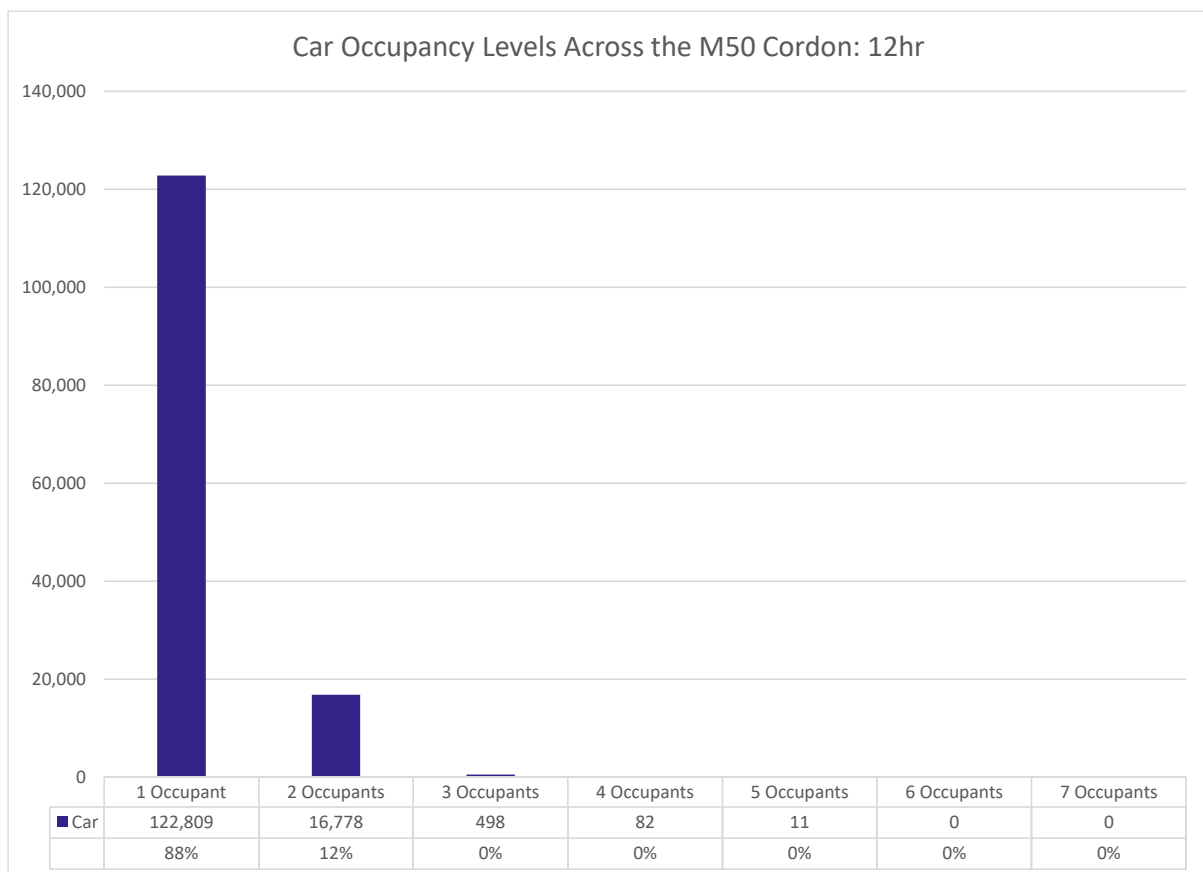

Figure 3-22: Car Occupancy: 12 Hour

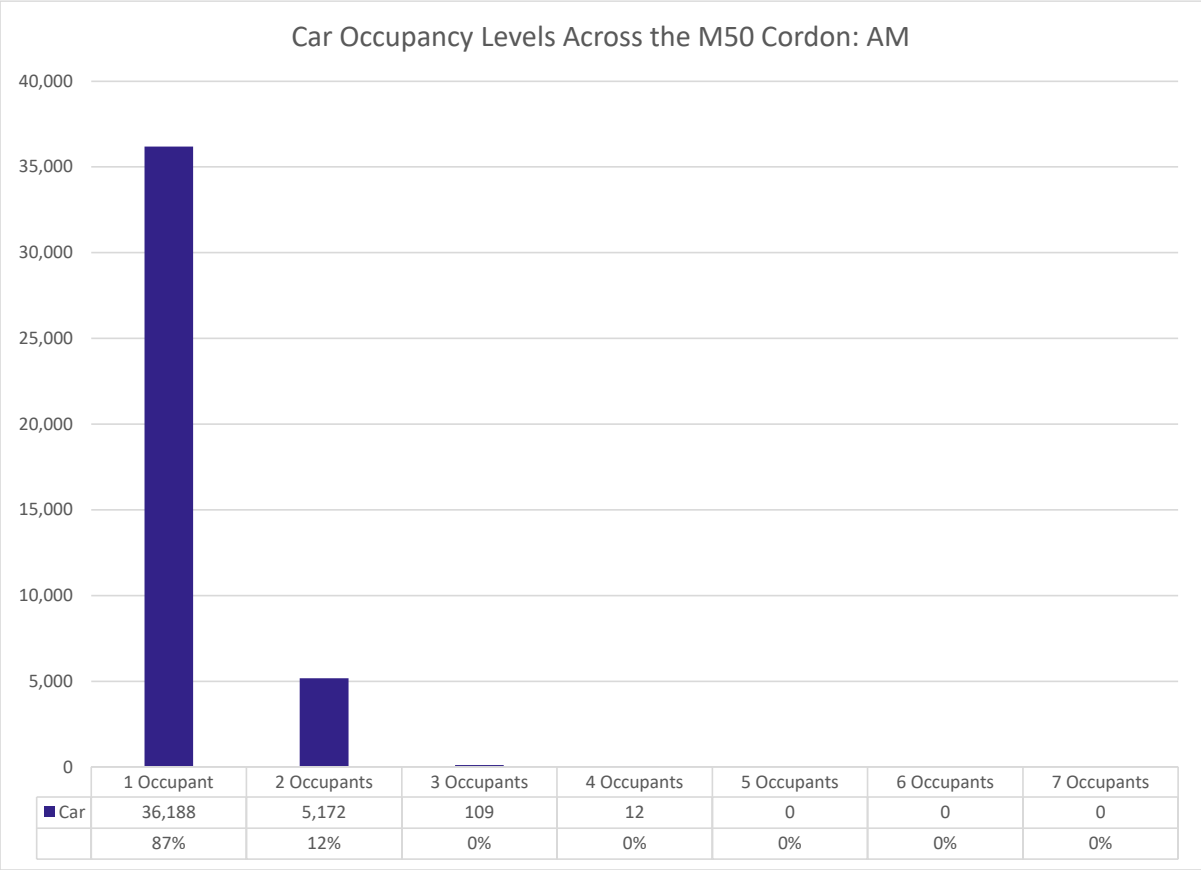

Figure 3-23:Car Occupancy: AM

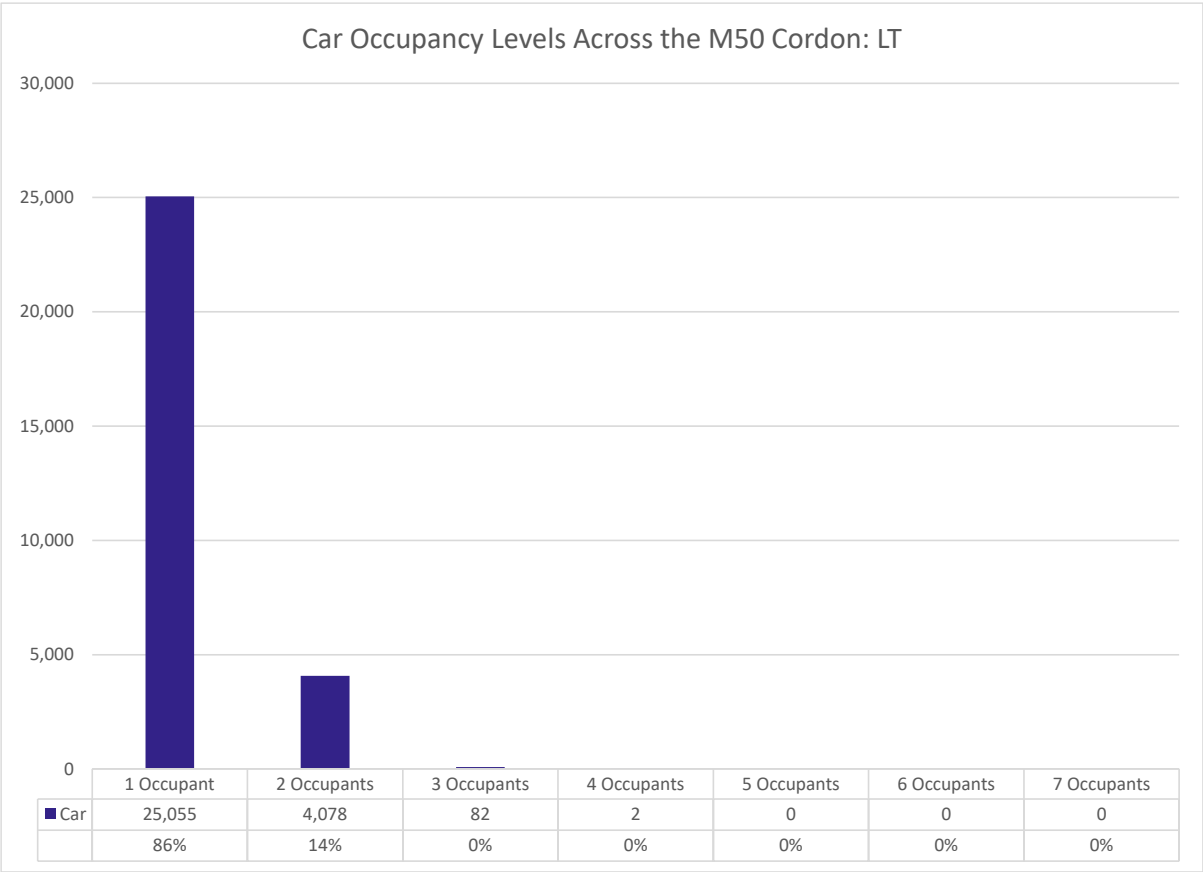

Figure 3-24:Car Occupancy: LT

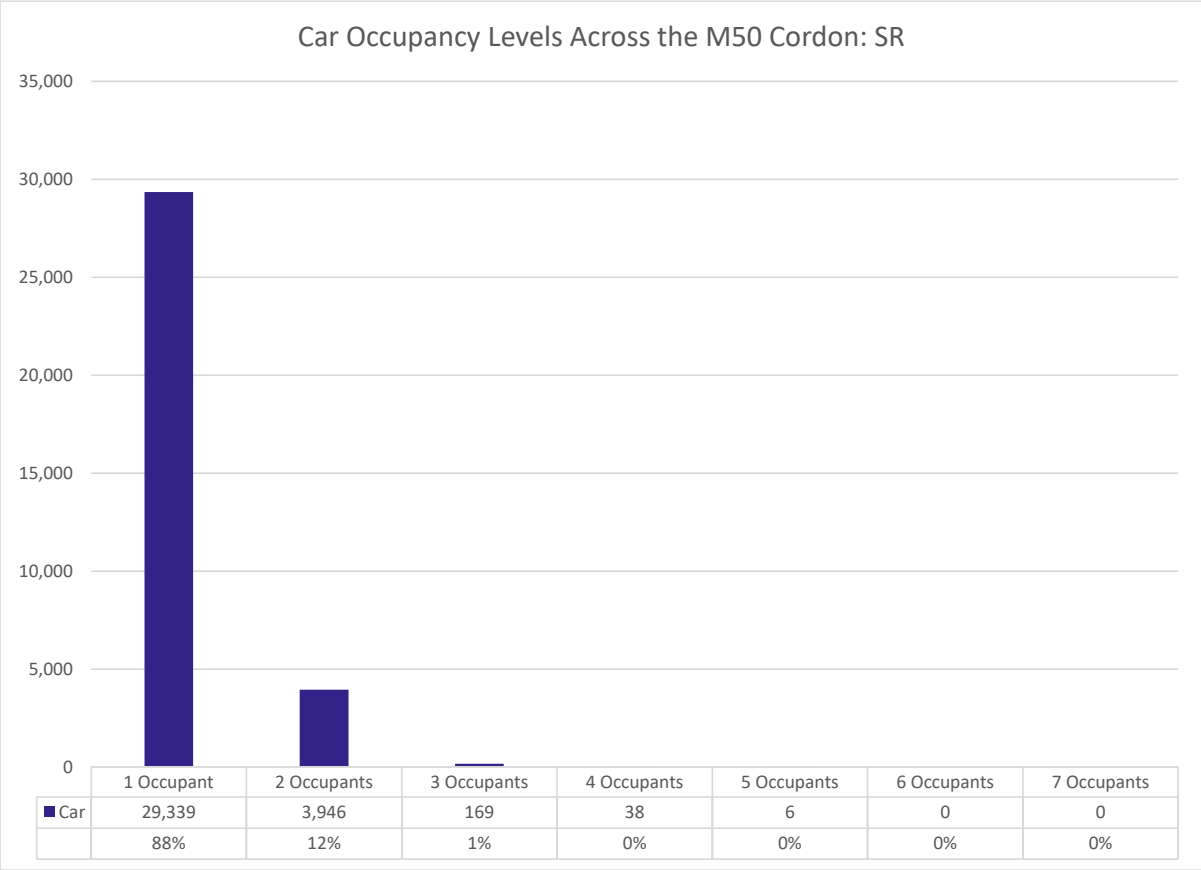
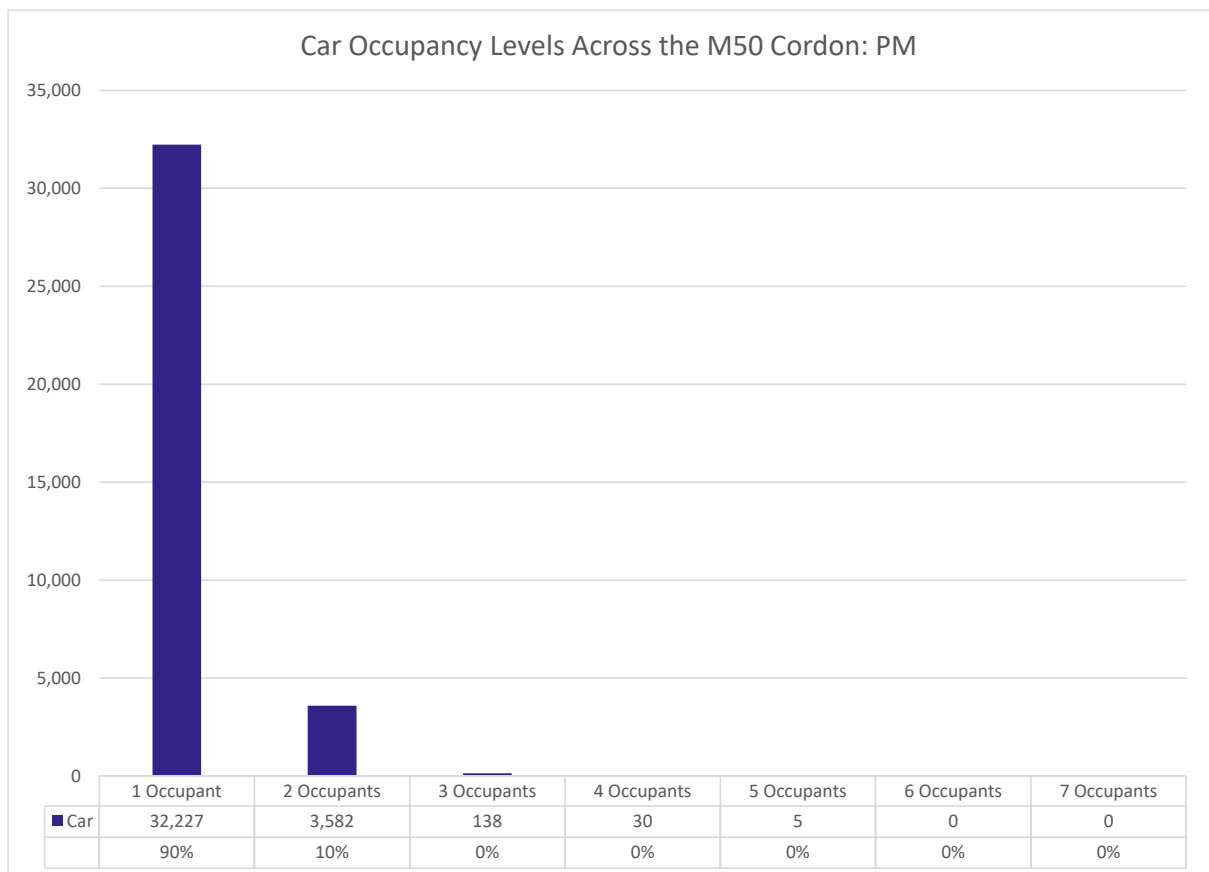

Figure 3-25:Car Occupancy: SR



*Figure 3-26: Car Occupancy: PM*

#### **Car Occupancy per site**

Figure 3-27, Figure 3-28, Figure 3-29, Figure 3-30 and Figure 3-31 display the vehicle occupancy for cars crossing the M50 Cordon during the respective time periods, with further reference to each individual site location.



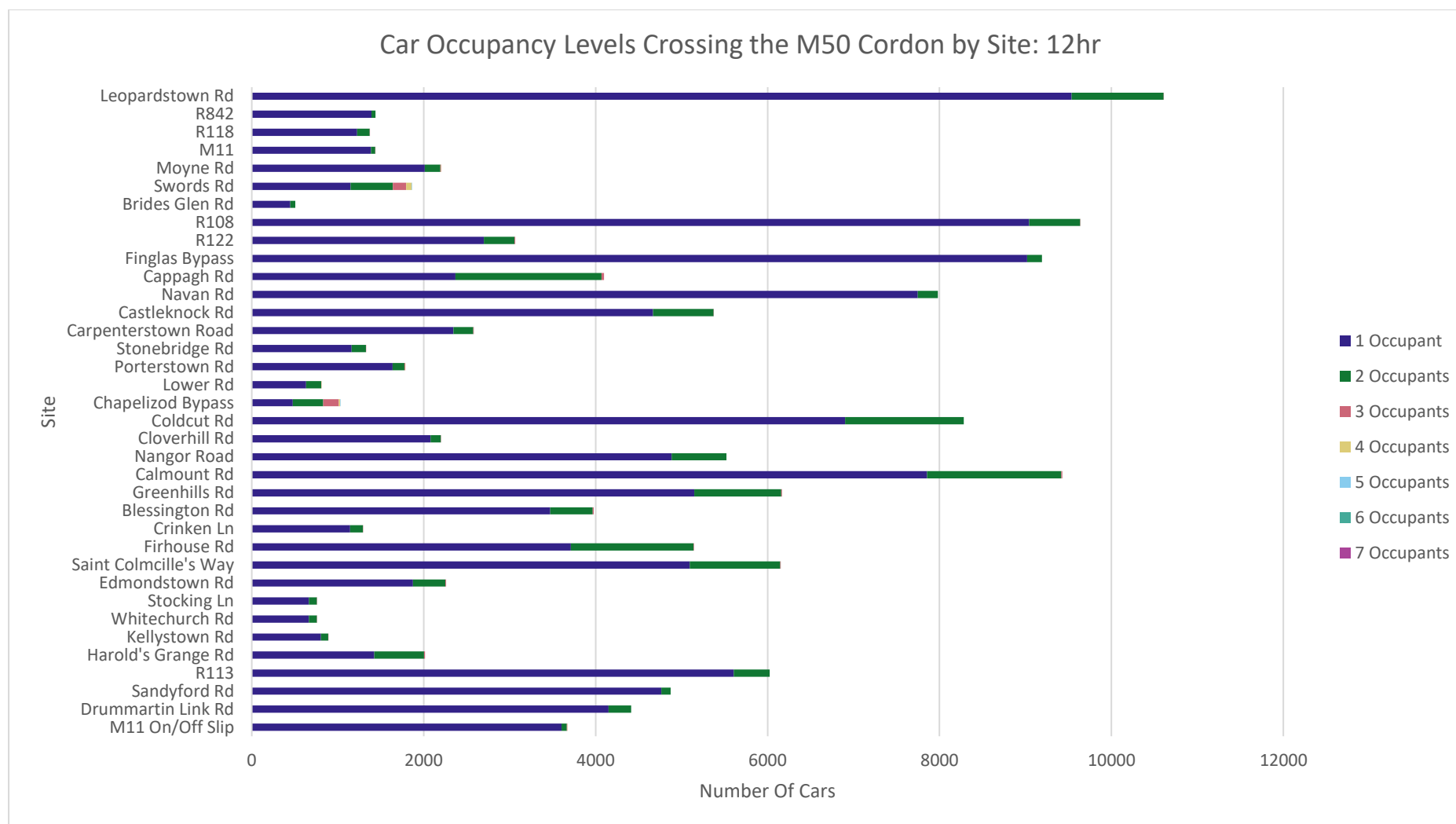

Figure 3-27: Car Occupancy per Site: 12 Hour

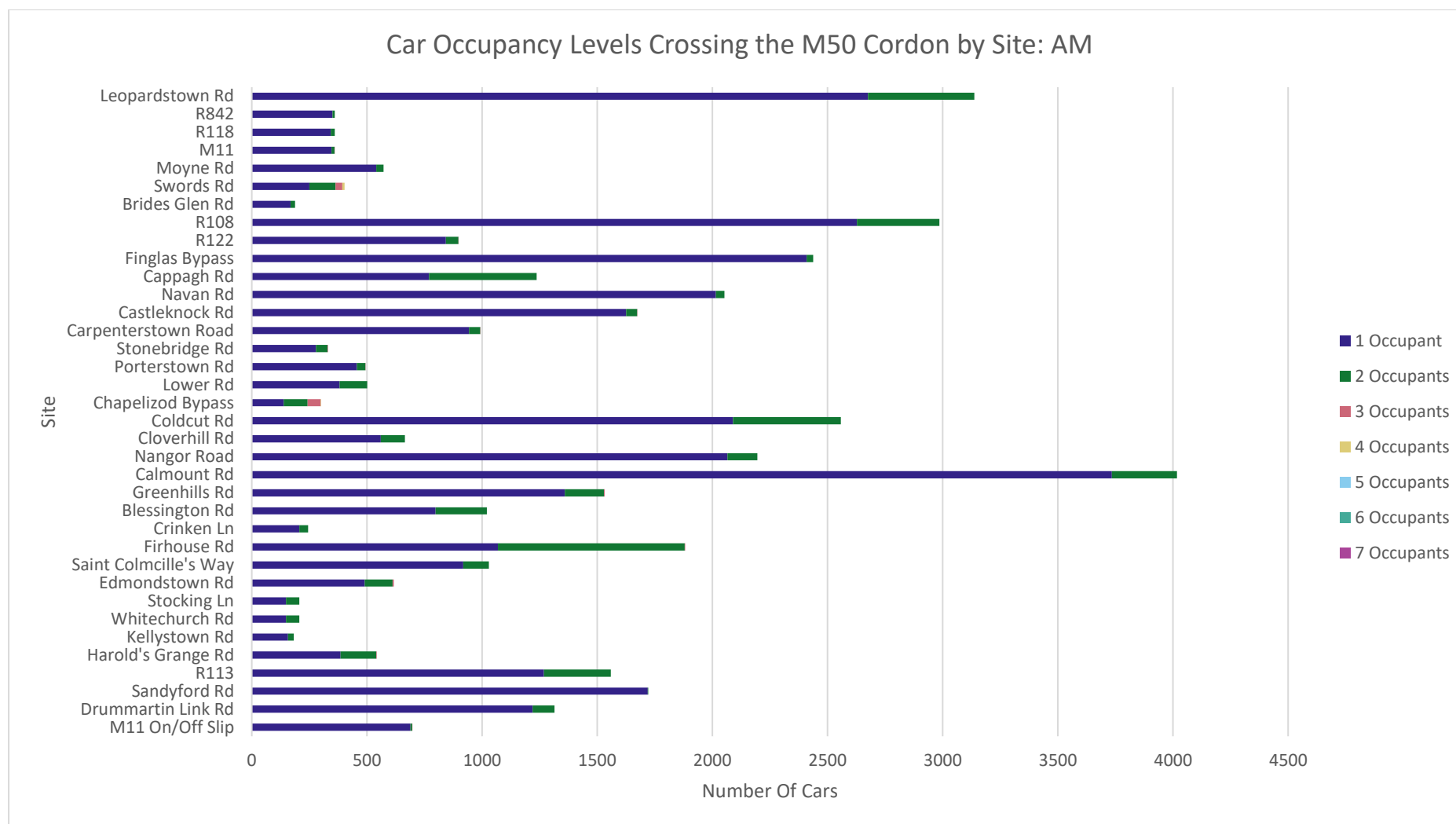

Figure 3-28: Car Occupancy per Site: AM

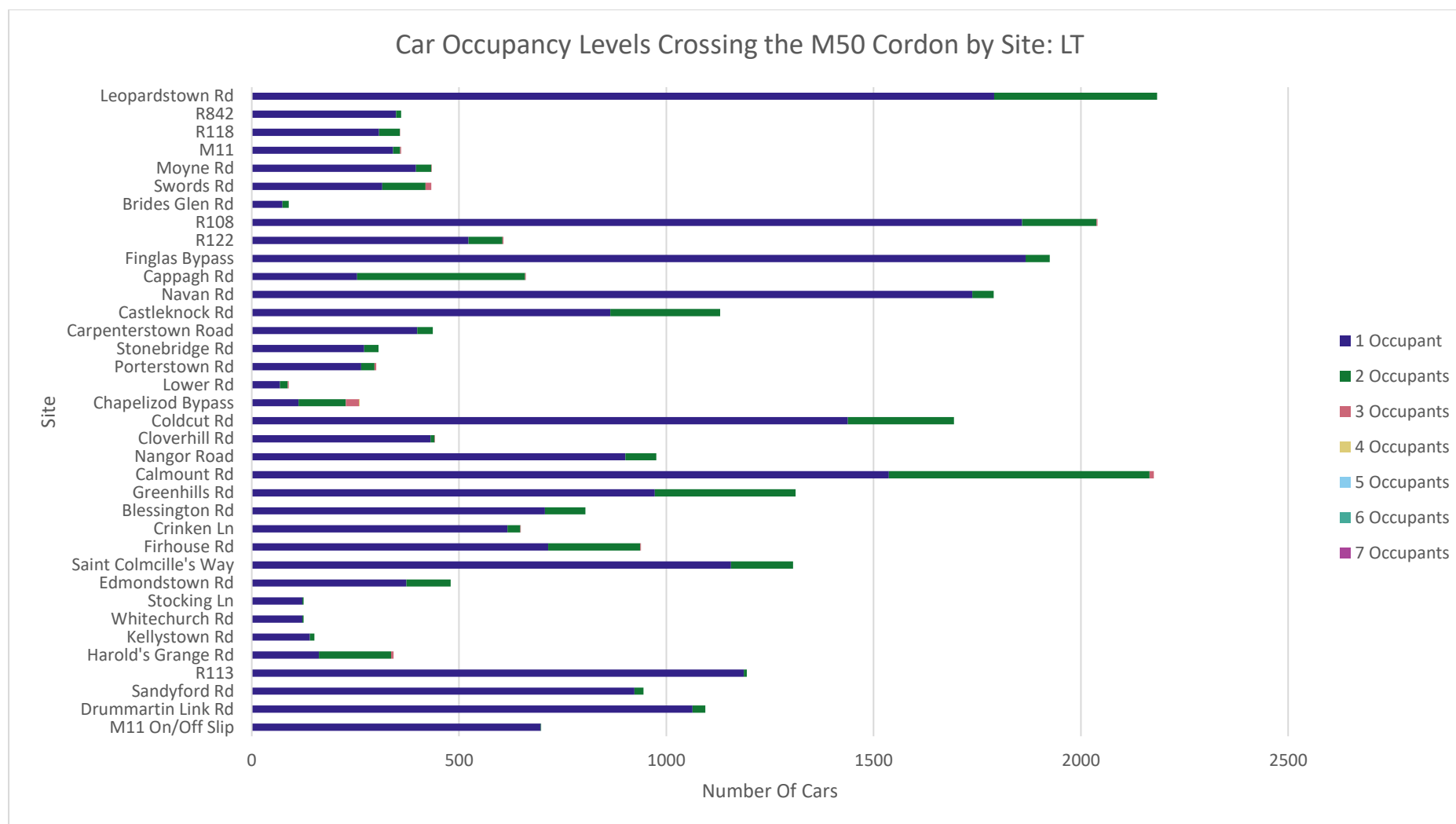

Figure 3-29: Car Occupancy per Site: LT

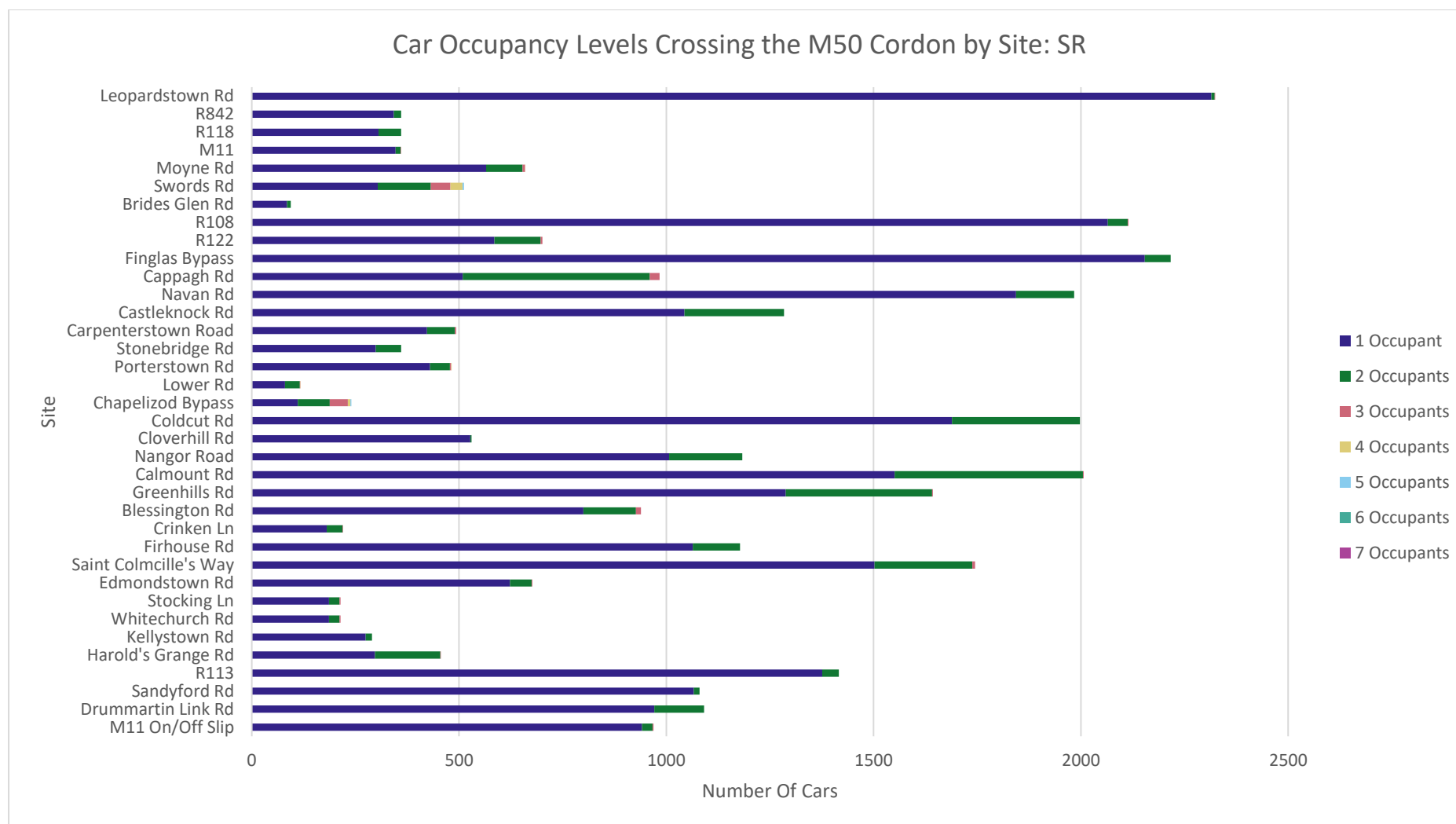

Figure 3-30: Car Occupancy per Site: SR



Figure 3-31: Car Occupancy per Site: PM

### 3.2.2 Taxi Occupancy

In order to obtain accurate data reflective of a neutral weekday, taxi occupancy surveys were recorded in hourly intervals, over a 12-hour period (i.e. 07:00-19:00) on the day of the survey.

Figure 3-32, Figure 3-33, Figure 3-34, Figure 3-35 and Figure 3-36 display the observed vehicle occupancy for taxis crossing the M50 Cordon inbound towards the city during the respective time periods. Please note these graphs display both the absolute values and the percentage occupancy for each time period.

During the 12-hour period (07:00 and 19:00) 65% of Taxis crossing the M50 Cordon had one occupant, 31% had two occupants and 3% had three occupants.

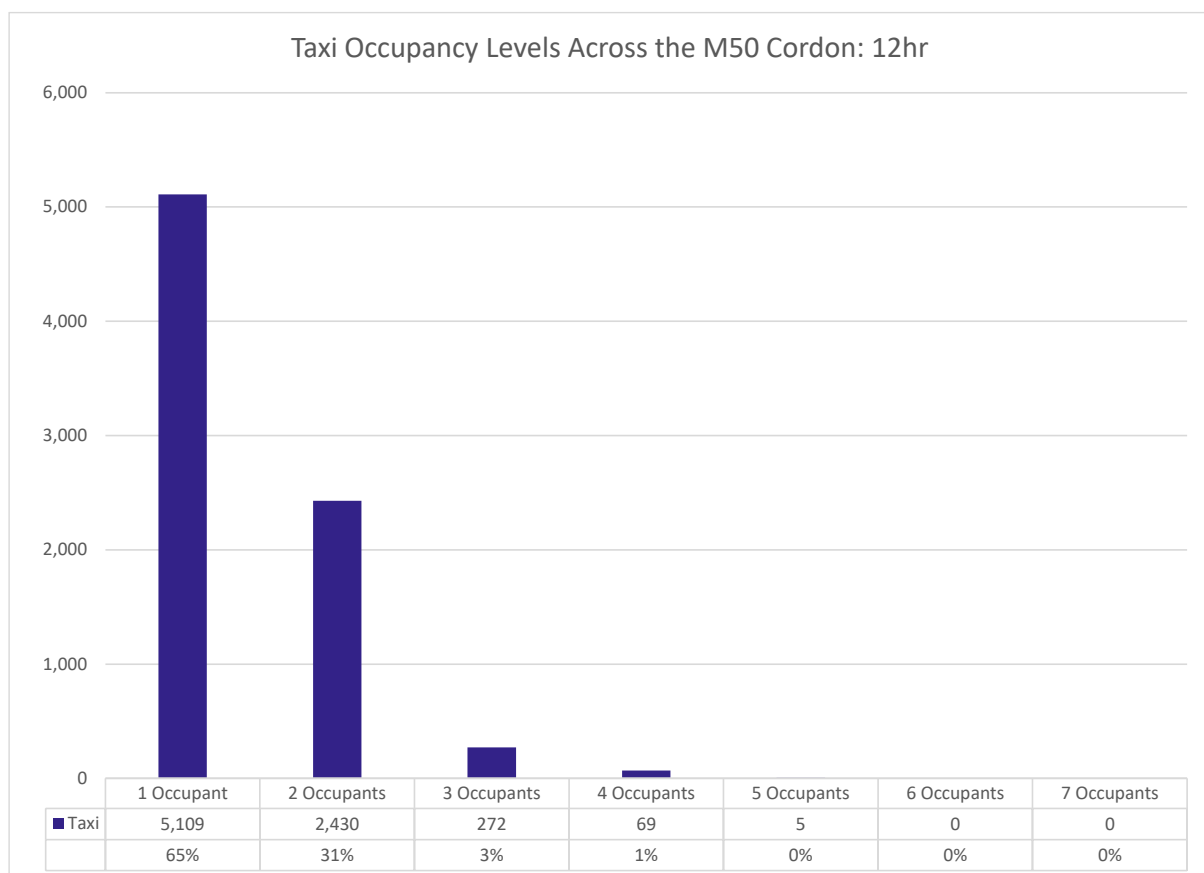
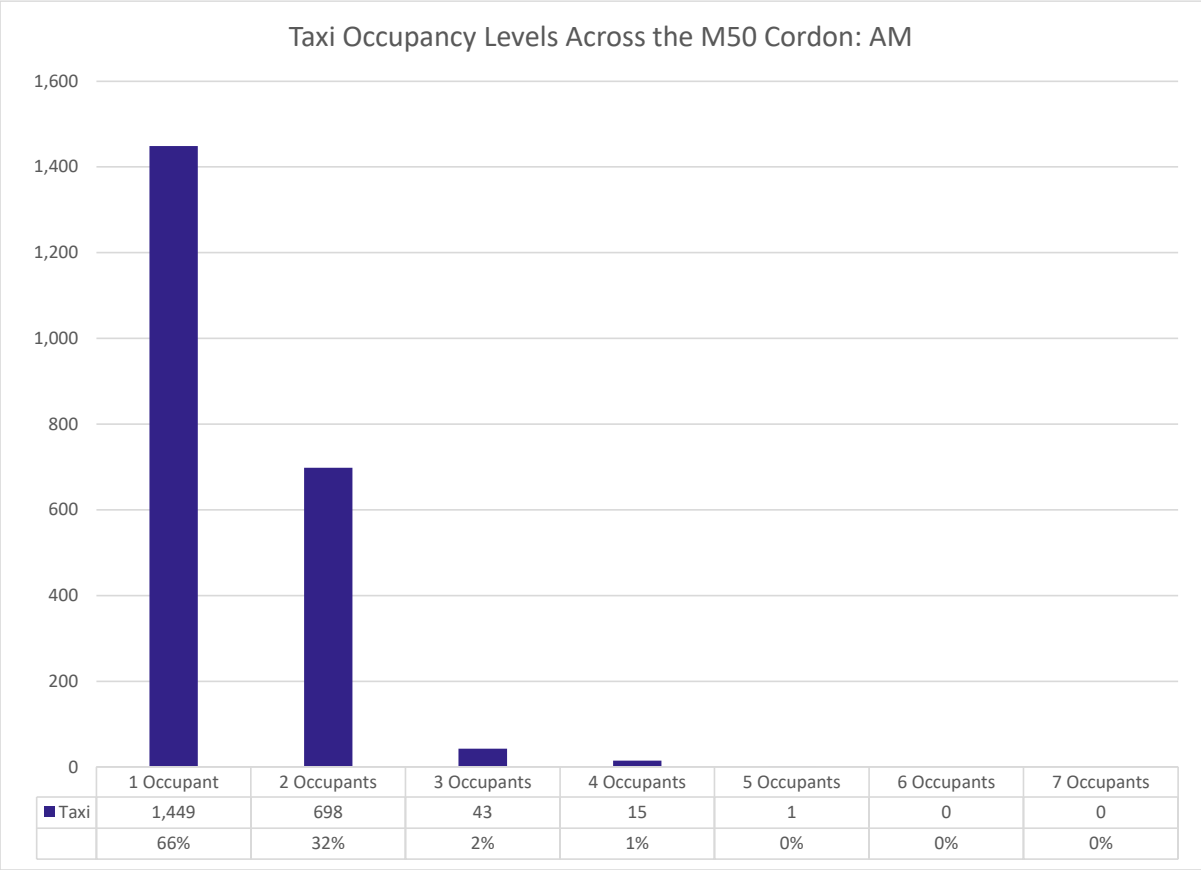

Figure 3-32: Taxi Occupancy: 12 Hour



*Figure 3-33: Taxi Occupancy: AM*

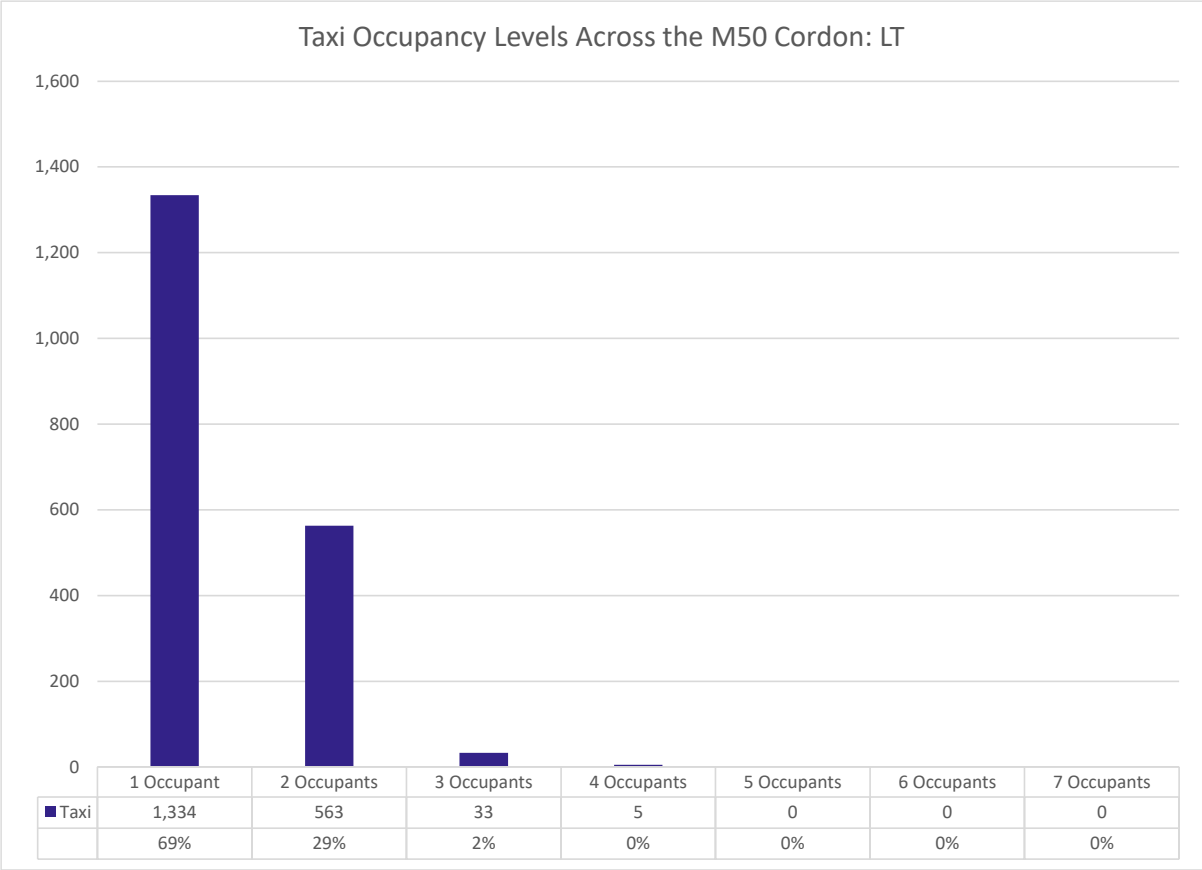
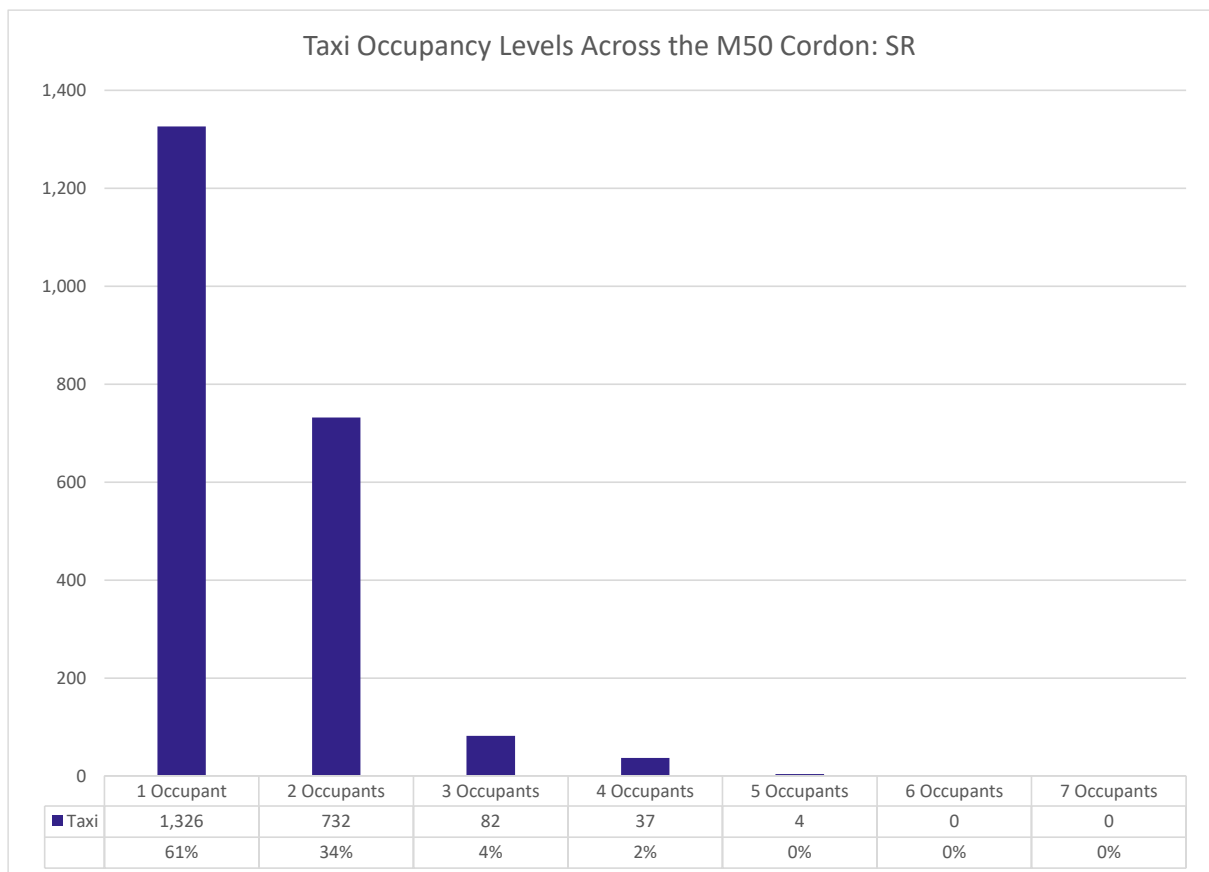

Figure 3-34: Taxi Occupancy: LT





*Figure 3-35: Taxi Occupancy: SR*

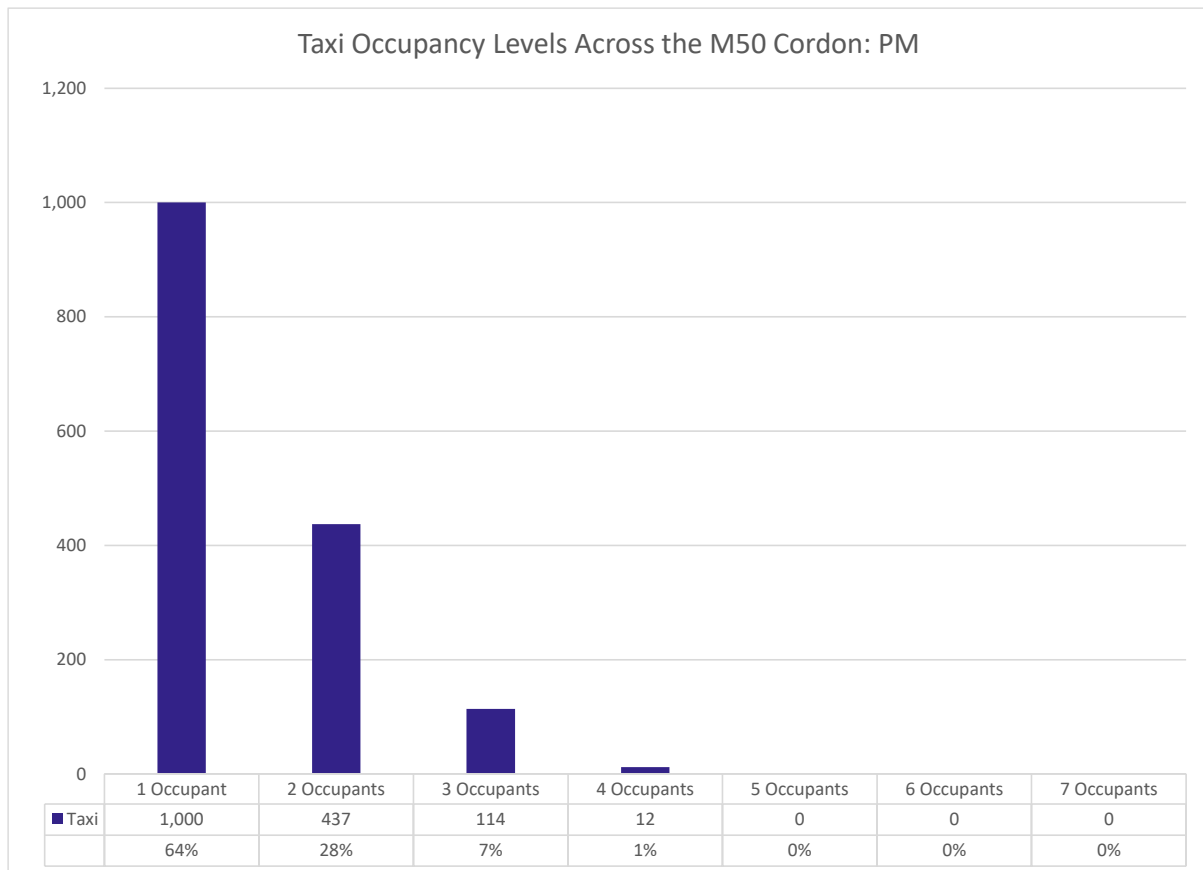

Figure 3-36: Taxi Occupancy: PM

#### **Taxi Occupancy per site**

Figure 3-37, Figure 3-38, Figure 3-39, Figure 3-40 and Figure 3-41 display the vehicle occupancy for taxis crossing the M50 Cordon during the respective time periods, with further reference to each individual site location.

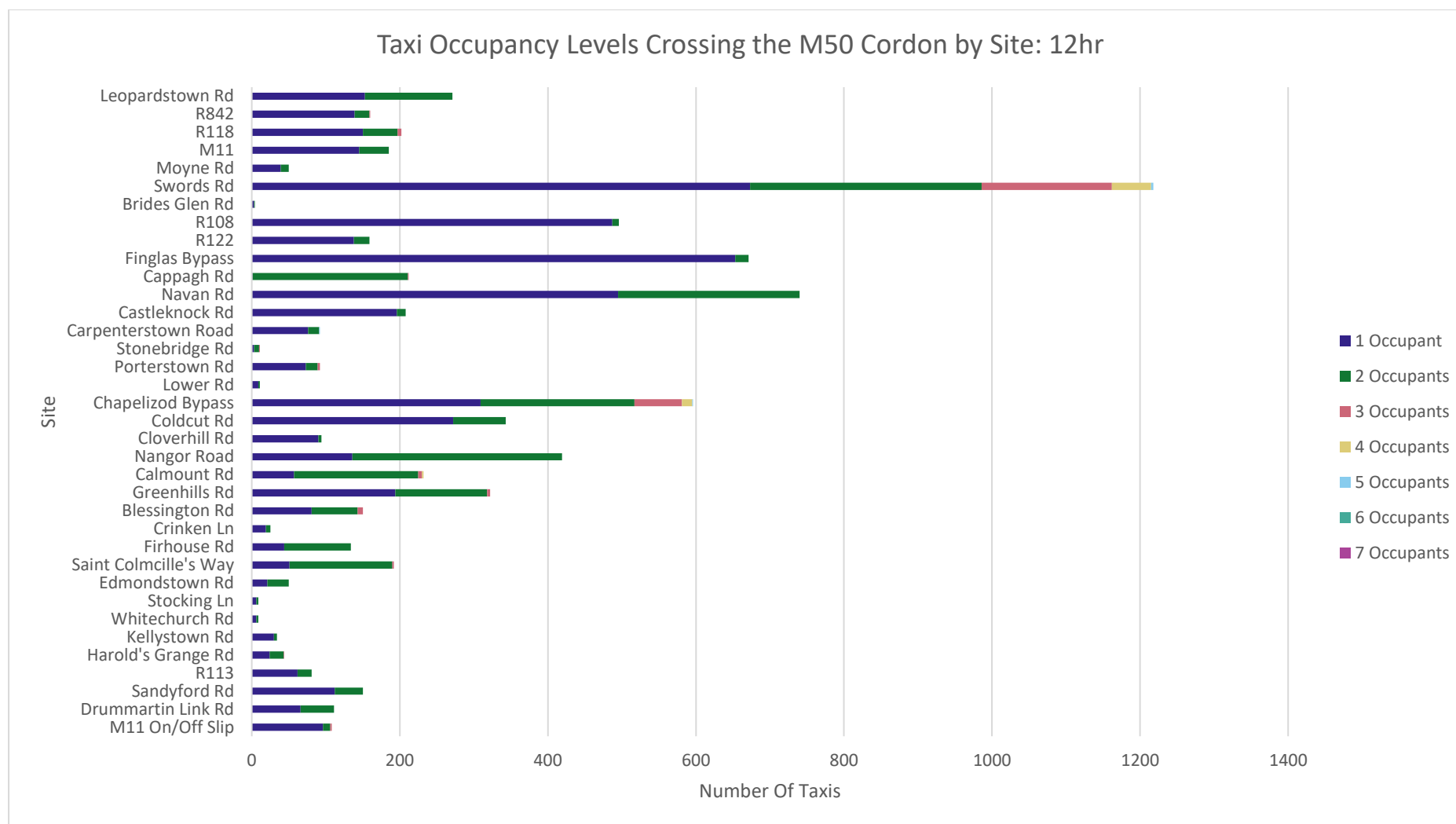

Figure 3-37: Taxi Occupancy per Site: 12 Hour

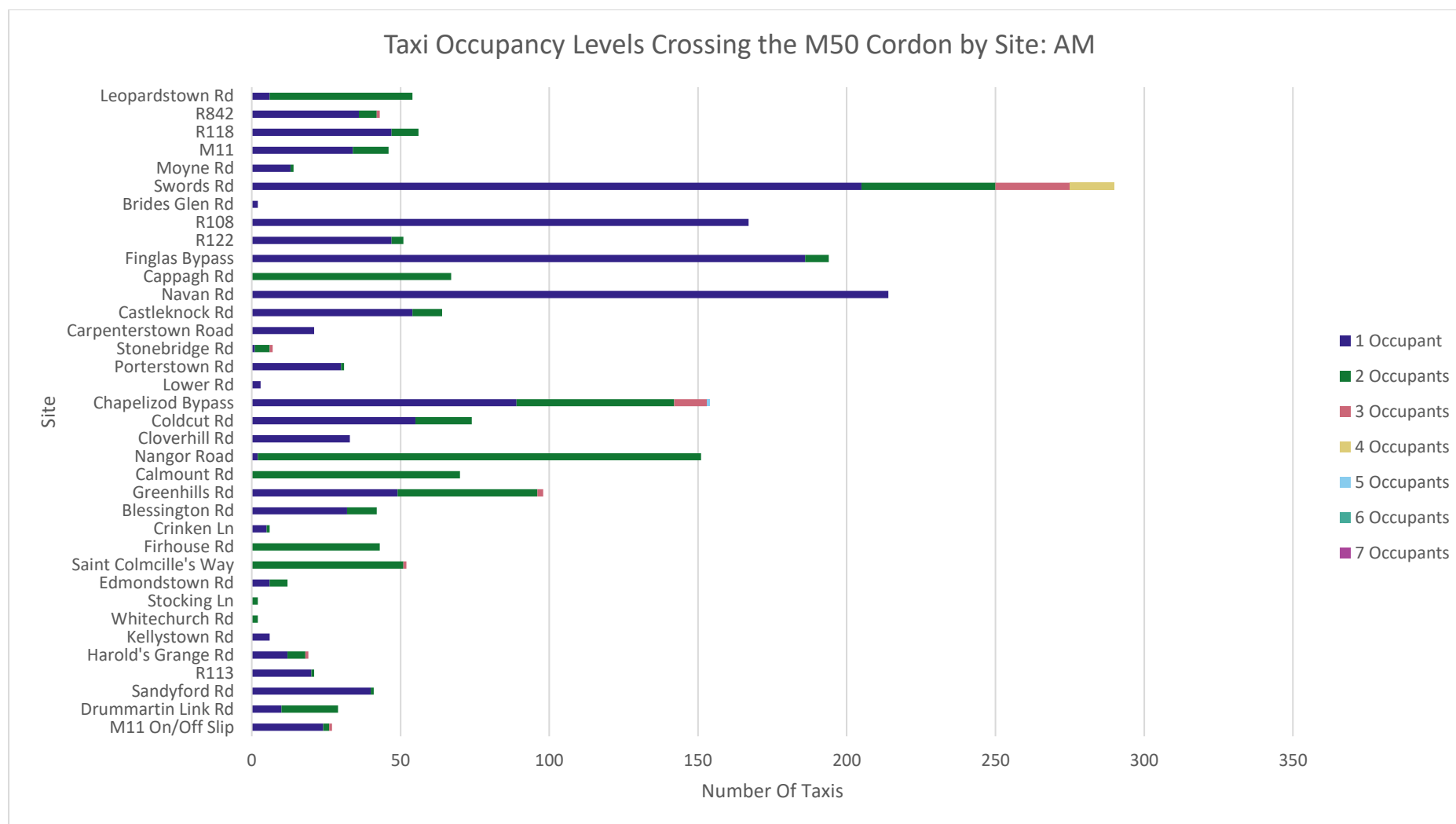

Figure 3-38: Taxi Occupancy per Site: AM

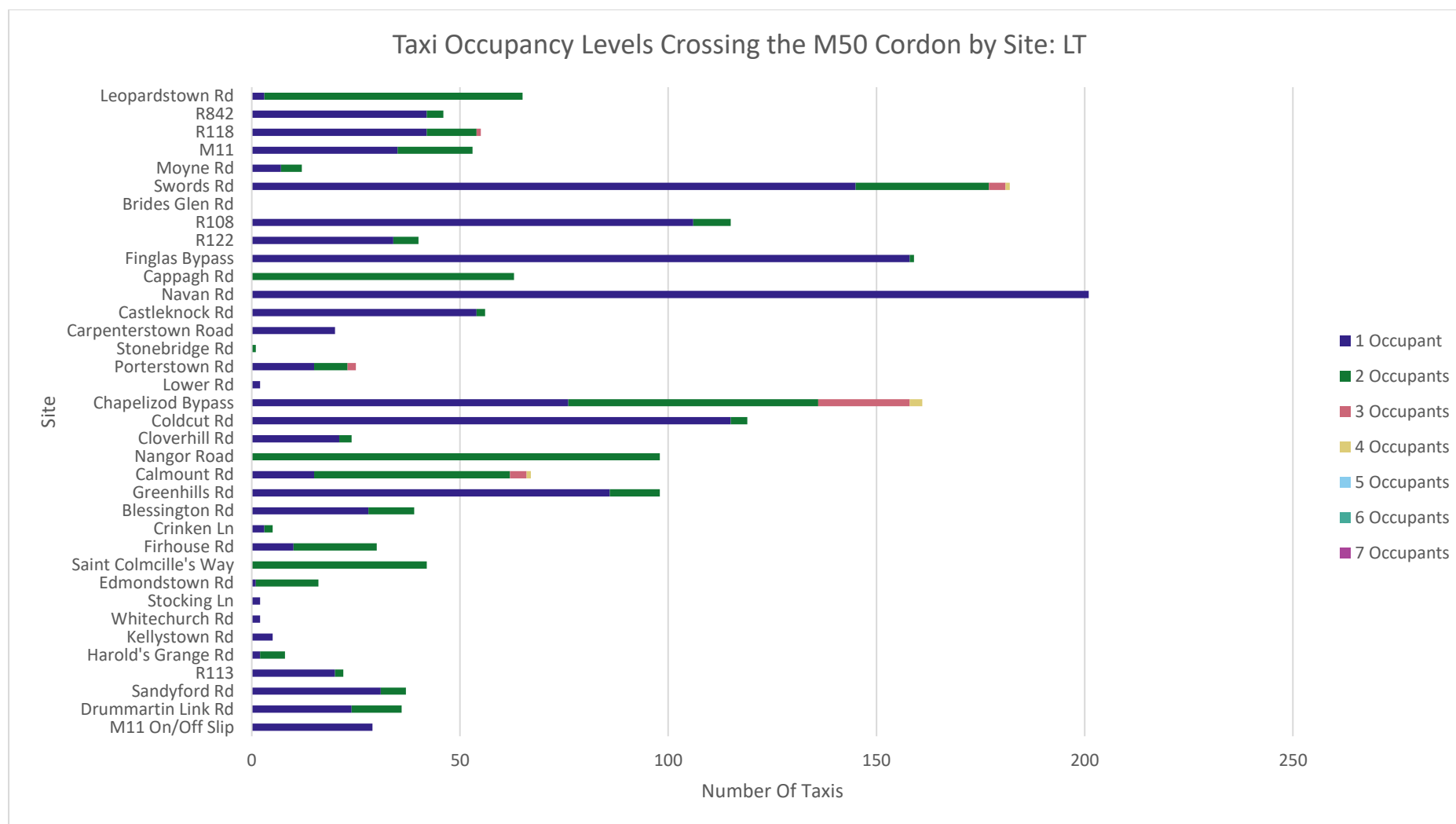

Figure 3-39: Taxi Occupancy per Site: LT

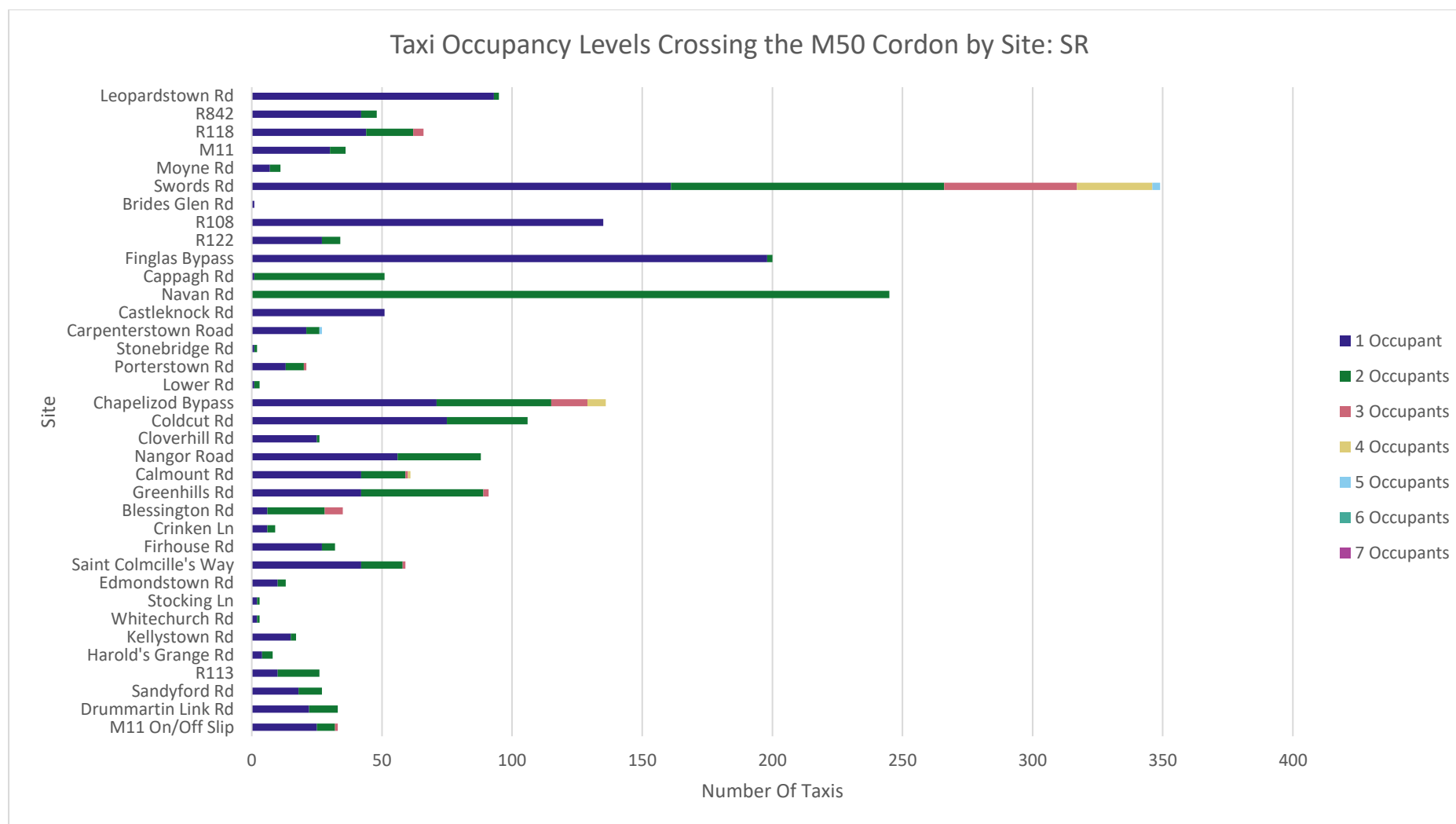

Figure 3-40: Taxi Occupancy per Site: SR

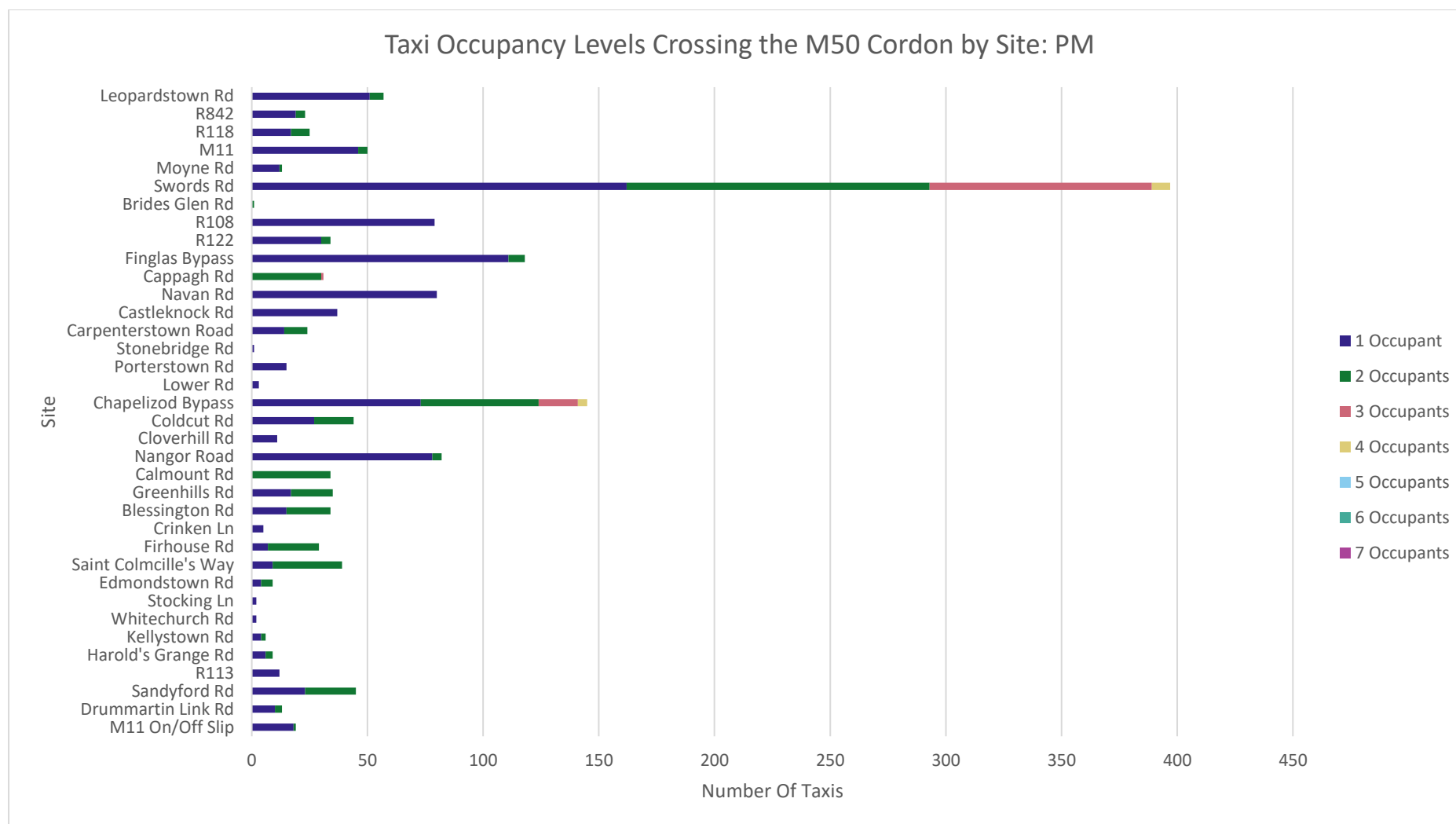

Figure 3-41: Taxi Occupancy per Site: PM

### 3.2.3 Bus Occupancy

Bus occupancy information was obtained from 32 bus stop survey locations, recorded at hourly intervals over a 12-hour period (i.e. 07:00 - 19:00) on the day of the survey.

Figure 3-42, Figure 3-43, Figure 3-44, Figure 3-45 and Figure 3-46 display the recorded bus occupancies crossing the M50 Cordon inbound towards the city during the respective time periods. The bus occupancies are displayed in terms of 5 different capacity bands (0-24%, 25-49%, 50-74%, 75-99% and 100%). Please note that these graphs display both the absolute values and the percentage occupancy for each time period. The figure below shows that, over the full 12-hour survey period, approximately 11% of buses were at less than 25% capacity, 54% were at between 25% and 49% capacity, 26% were at between 50% and 74% capacity, 6% were at between 75% and 99% capacity and approximately 3% were full.

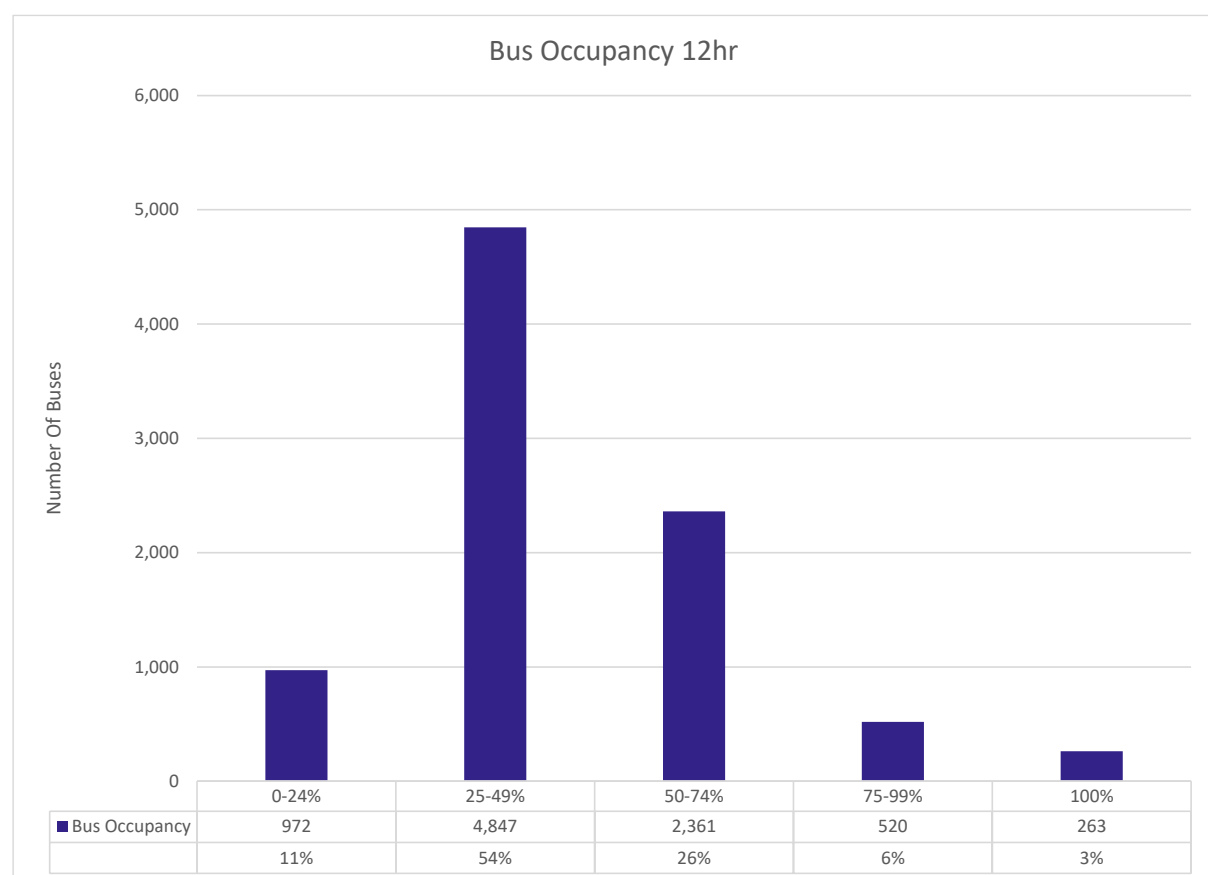
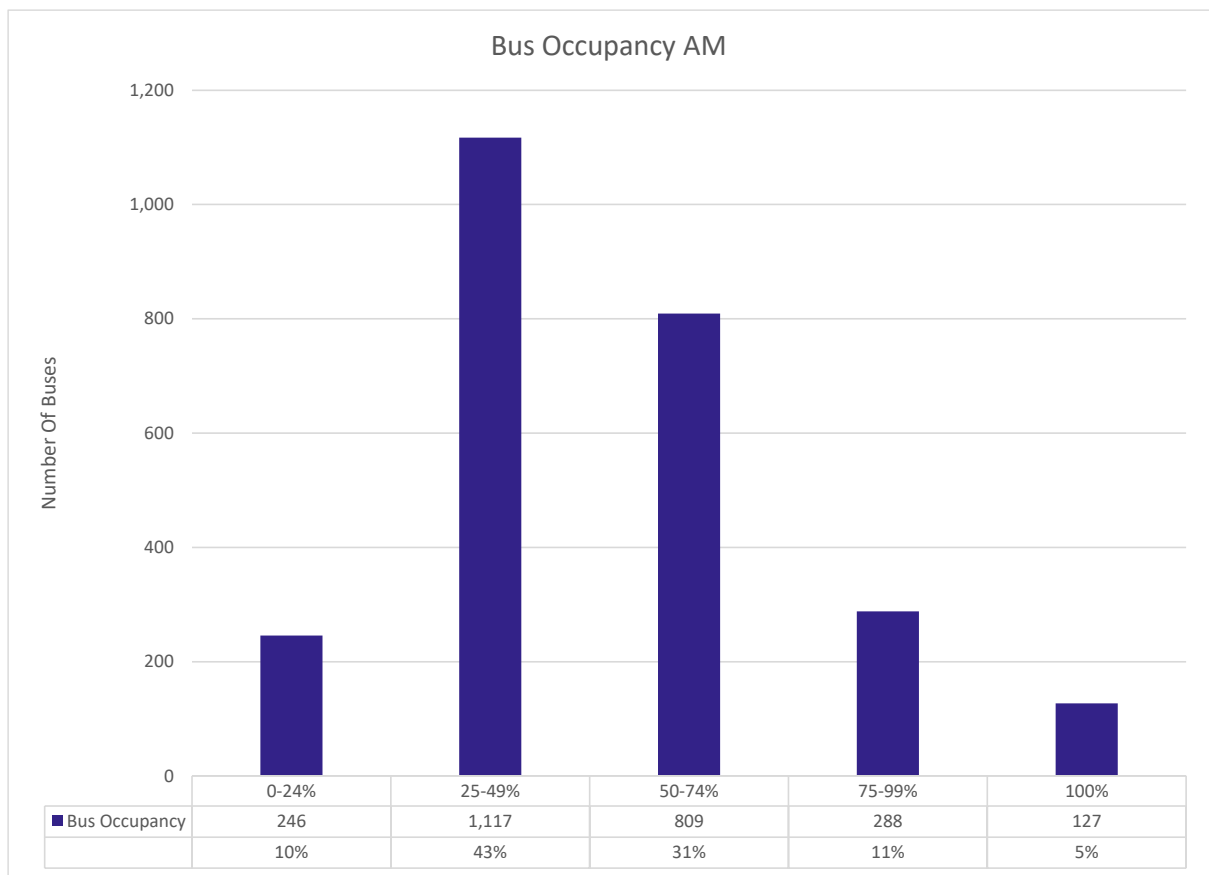
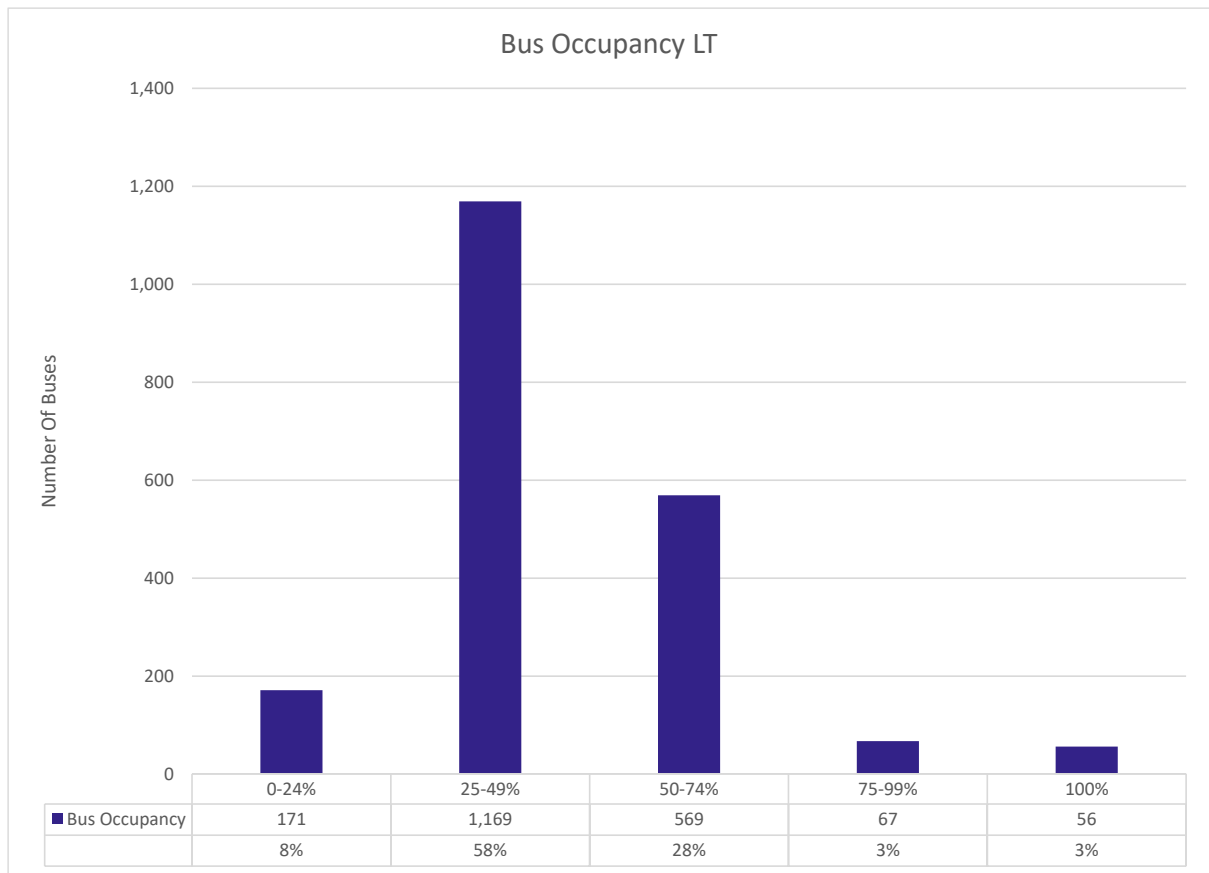

Figure 3-42: Bus Occupancy: 12 Hour

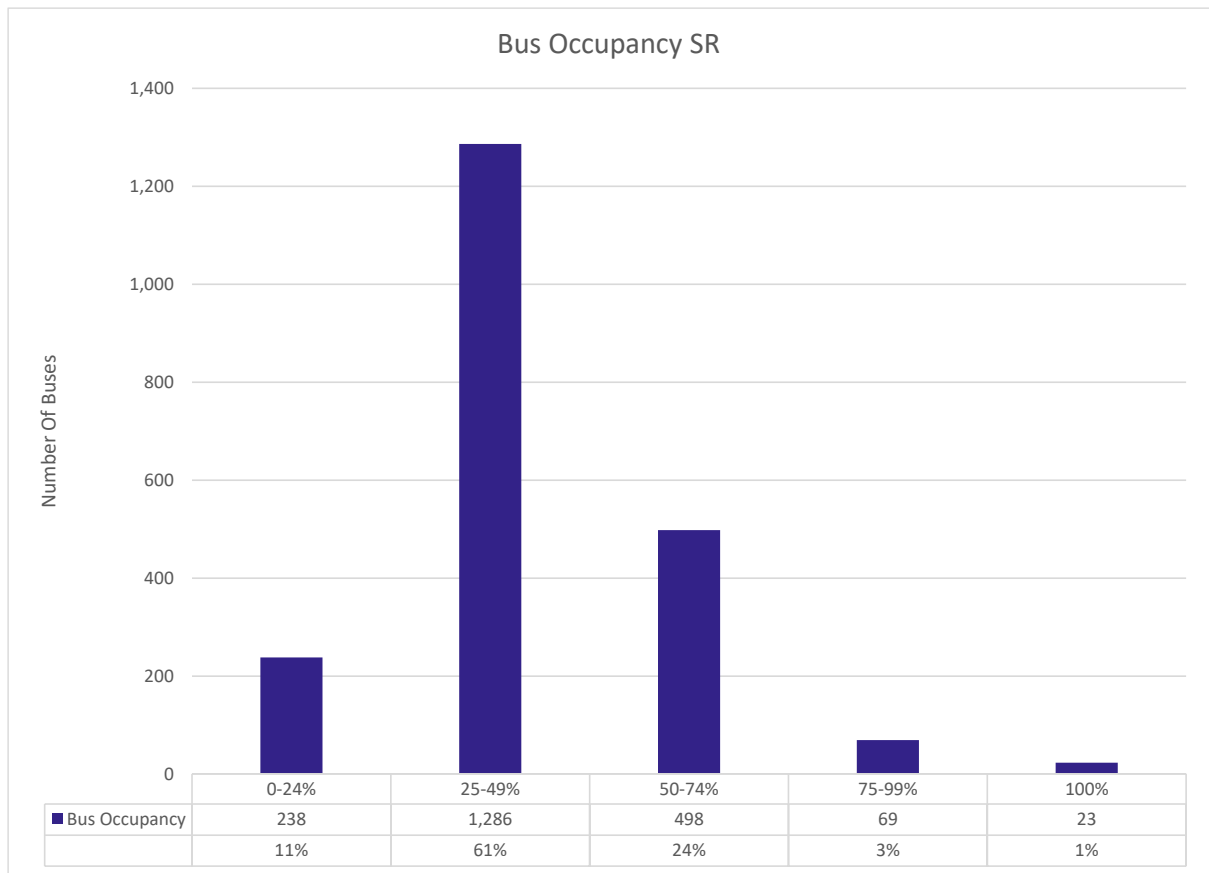



*Figure 3-43: Bus Occupancy: AM*



*Figure 3-44: Bus Occupancy: LT*



*Figure 3-45: Bus Occupancy: SR*

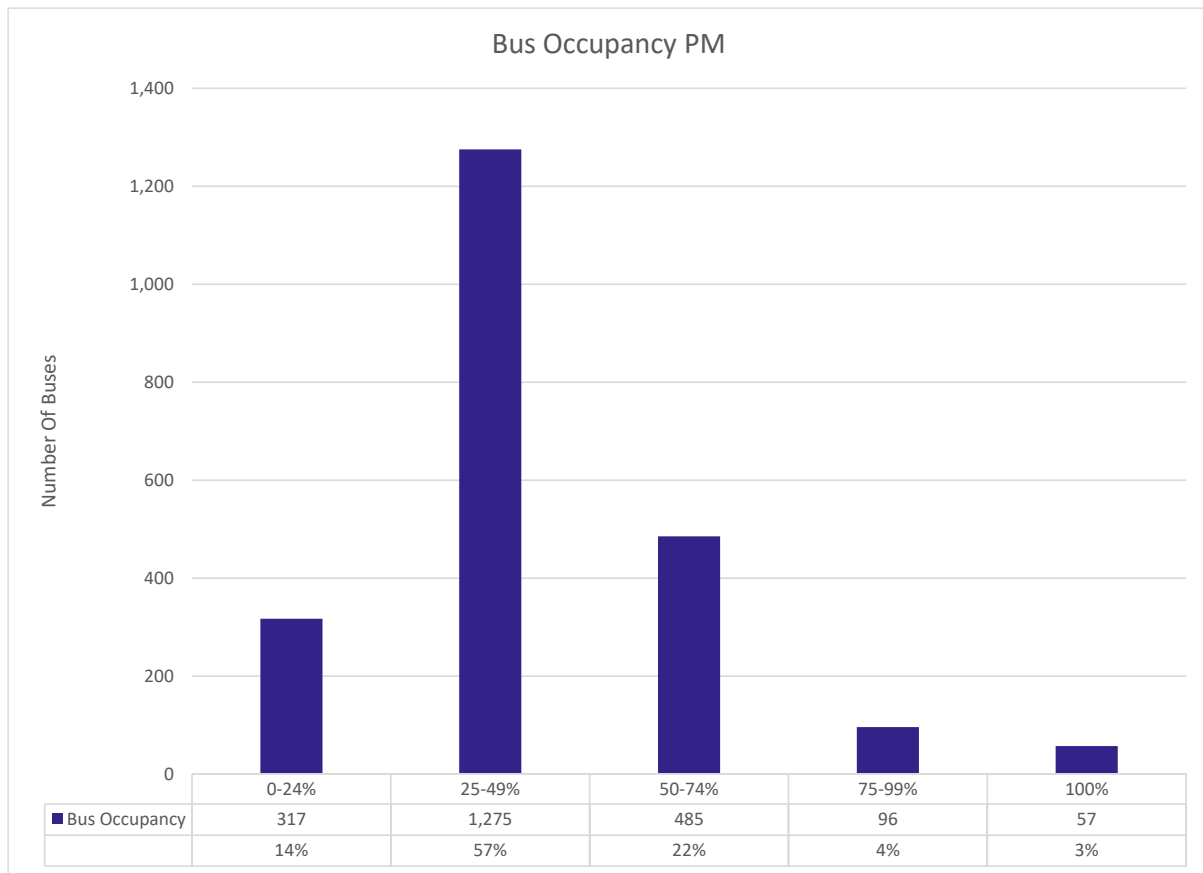

*Figure 3-46: Bus Occupancy: PM*

#### ***Bus Occupancy per Site***

Figure 3-47, Figure 3-48, Figure 3-49, Figure 3-50 and Figure 3-51 display the vehicle occupancy for buses crossing the M50 Cordon during the respective time periods, with further reference to each individual bus stop location.

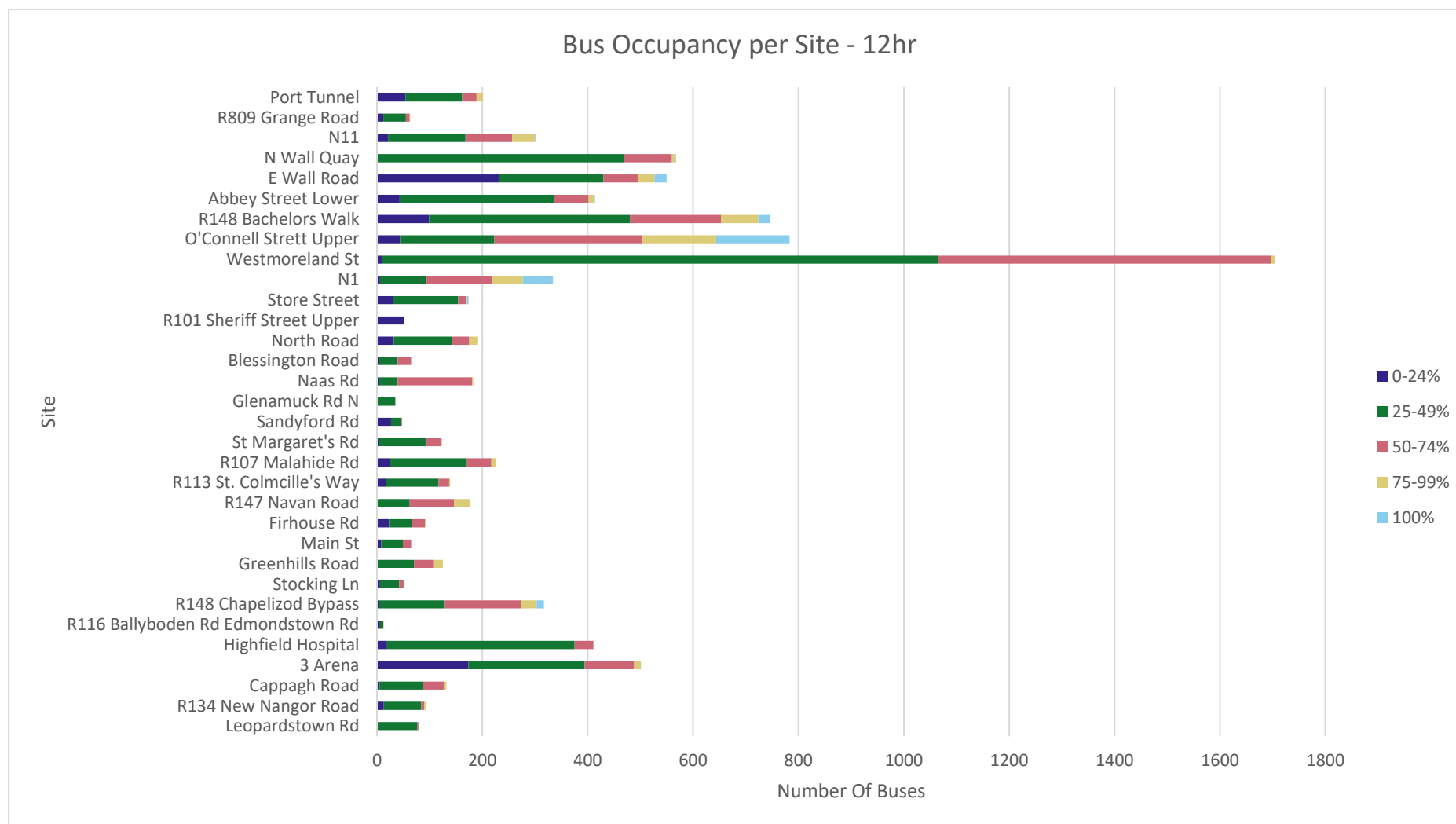

Figure 3-47: Bus Occupancy per Site: 12 Hour

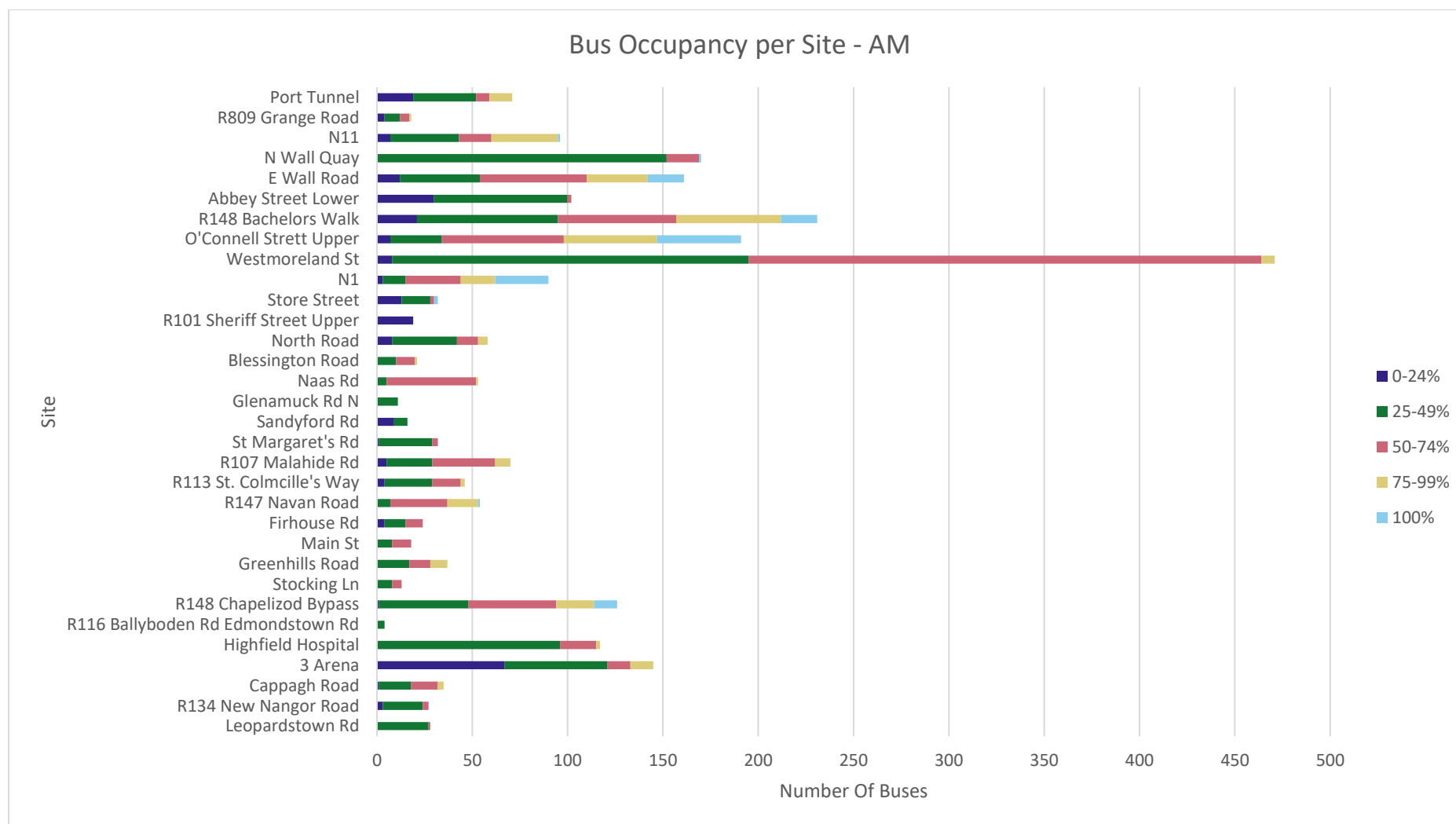

Figure 3-48: Bus Occupancy per Site: AM

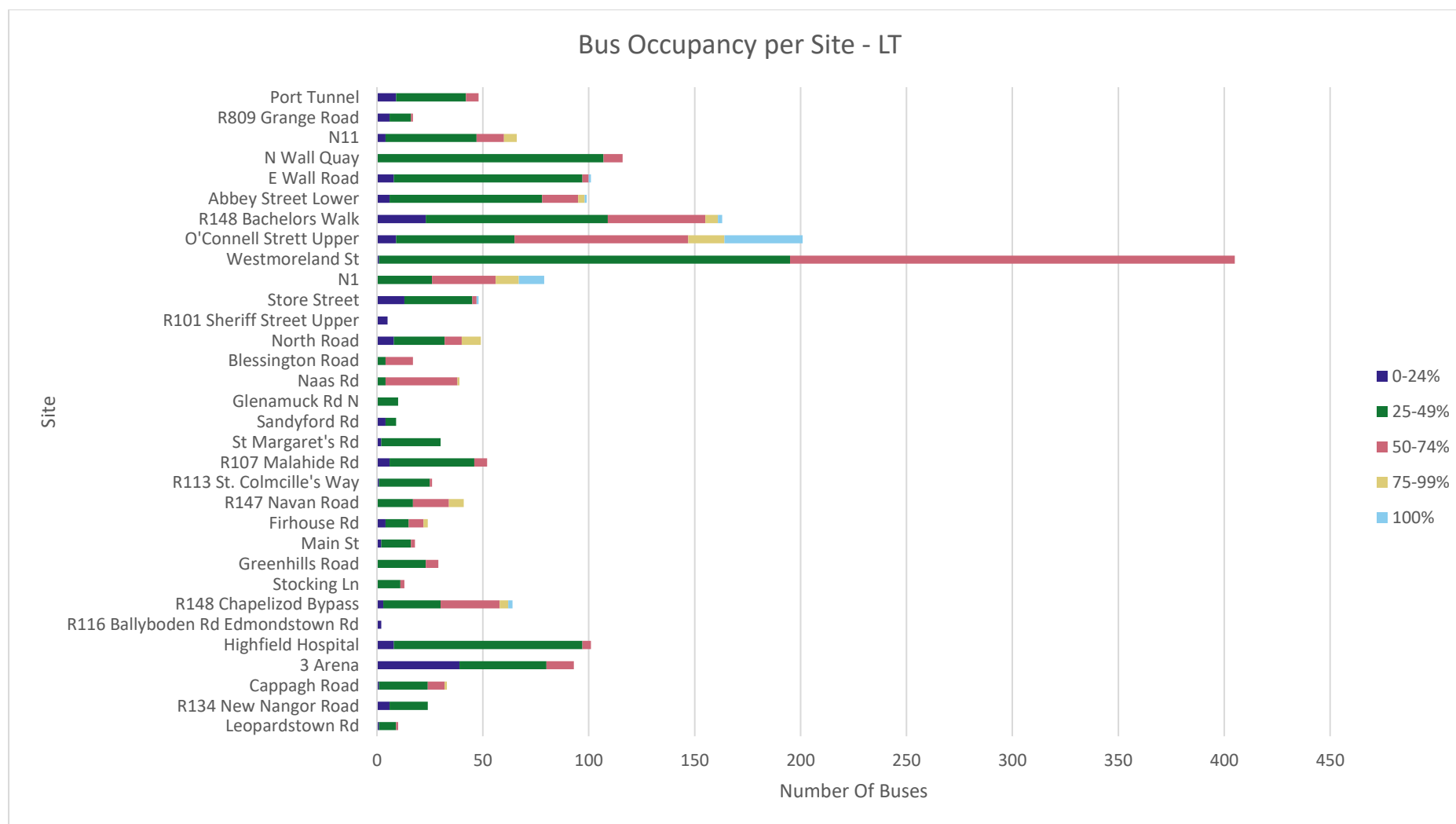

Figure 3-49: Bus Occupancy per Site: LT

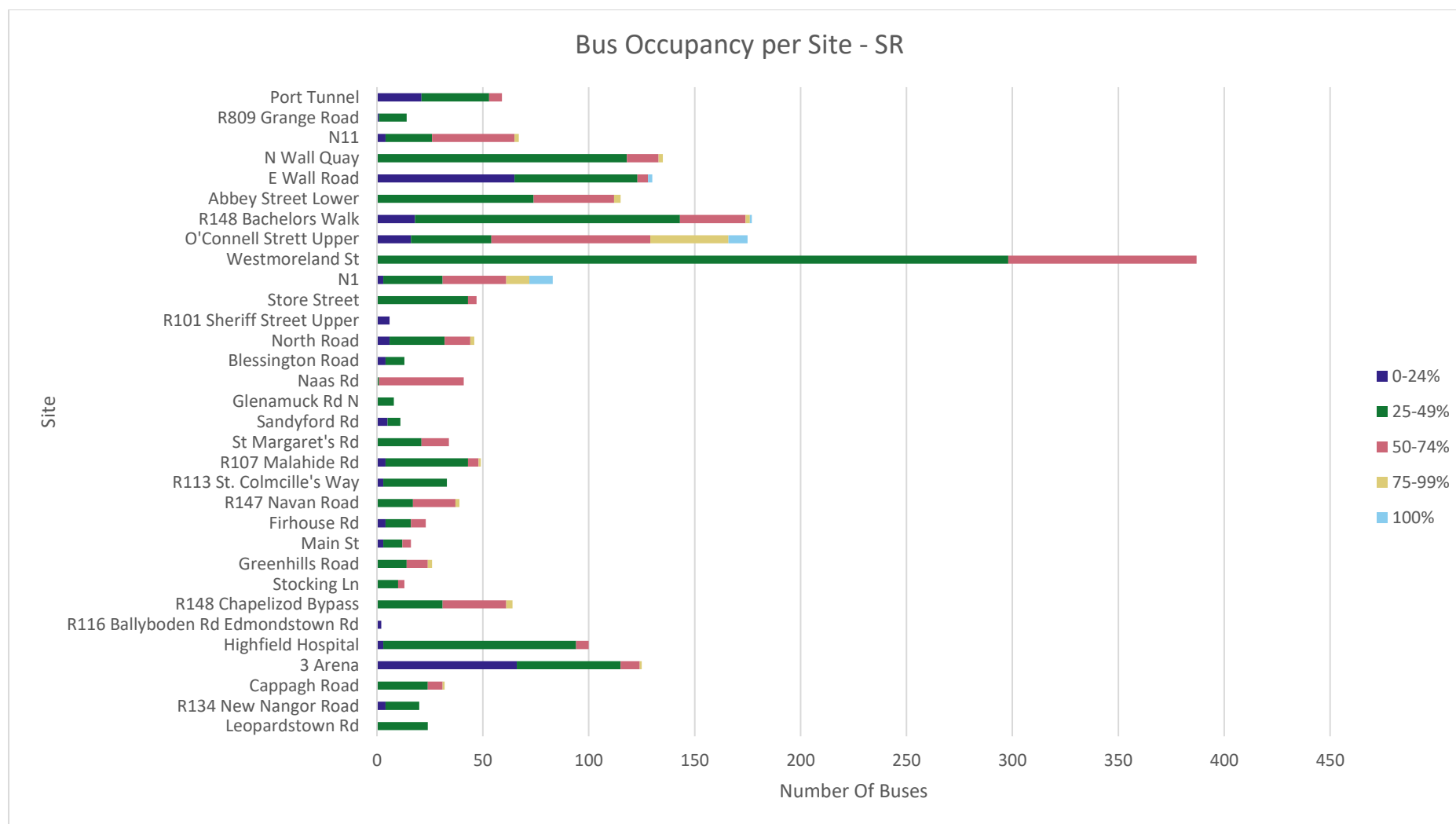

Figure 3-50: Bus Occupancy per Site: SR



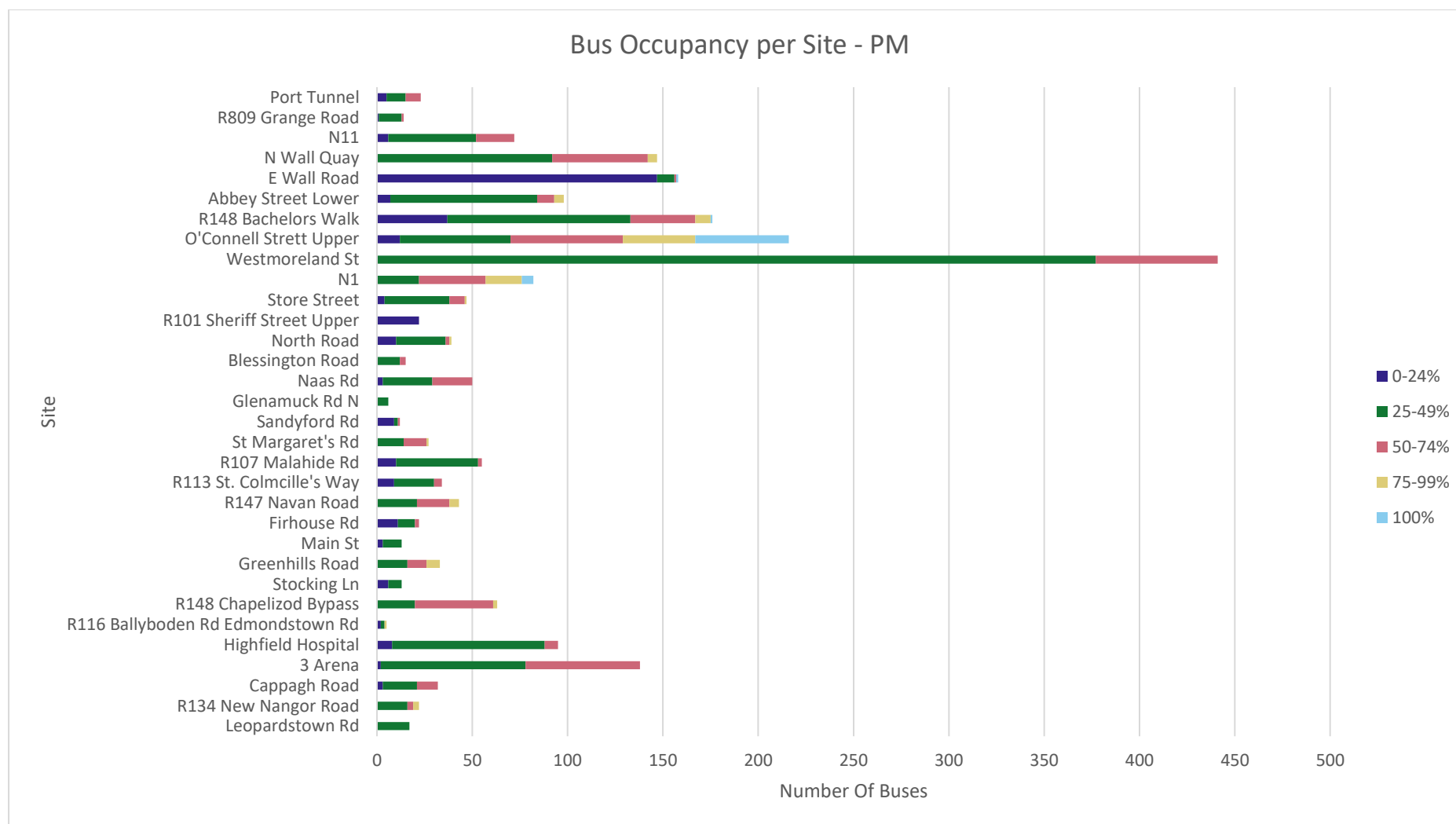

Figure 3-51: Bus Occupancy per Site: PM

## 4 People Movements

### 4.1 Methodology

Chapter 3 provided details on the number of vehicles, pedestrians and cyclists crossing the M50 Cordon. In order to convert these to total person trips crossing the cordon, it is necessary to estimate the occupancy of each vehicle type. Further details on how this was done is outlined below.

- Road Passenger Movements were calculated in the following ways:
  - Car and taxi people movements were calculated by taking the number of vehicles in the JTC surveys for each vehicle classification and multiplying these by a site-specific occupancy factor that was calculated by dividing the number of passengers by the number of vehicles. Where no equivalent site was available, an average factor from all sites was used.
  - Total bus passenger movements were calculated by applying average bus occupancy factors (as outlined in Appendix B) to the number of buses observed in the bus occupancy surveys.
  - Cyclist and pedestrian people movements were taken directly from the JTC surveys.
- Rail Passenger Movements were calculated in the following ways:
  - Luas movements include the number of passengers on Luas services between the Glencairn and Central Park stops and the Ballyogan and Carrickmines stops on the Green Line, and the number of passengers between the Red Cow and Kylemore stops on the Red Line.
  - Rail movements include passengers crossing the cordon inbound from the National Rail Census, which is a boarding and alighting survey conducted by Iarnród Éireann on a single day each year at every rail station throughout the country. The most recent survey was performed during November 2024. While this is different to the dates of the other surveys, the Rail Census is considered representative of rail movements.

The resulting people movements, by mode, are discussed in the following sections of this Chapter.

### 4.2 Road Passenger Movements

Figure 4-1, Figure 4-2, Figure 4-3, Figure 4-4 and Figure 4-5 show the number of passenger trips for pedal cycle, pedestrian, car, taxi and bus crossing the M50 Cordon over the 12-hour survey period.

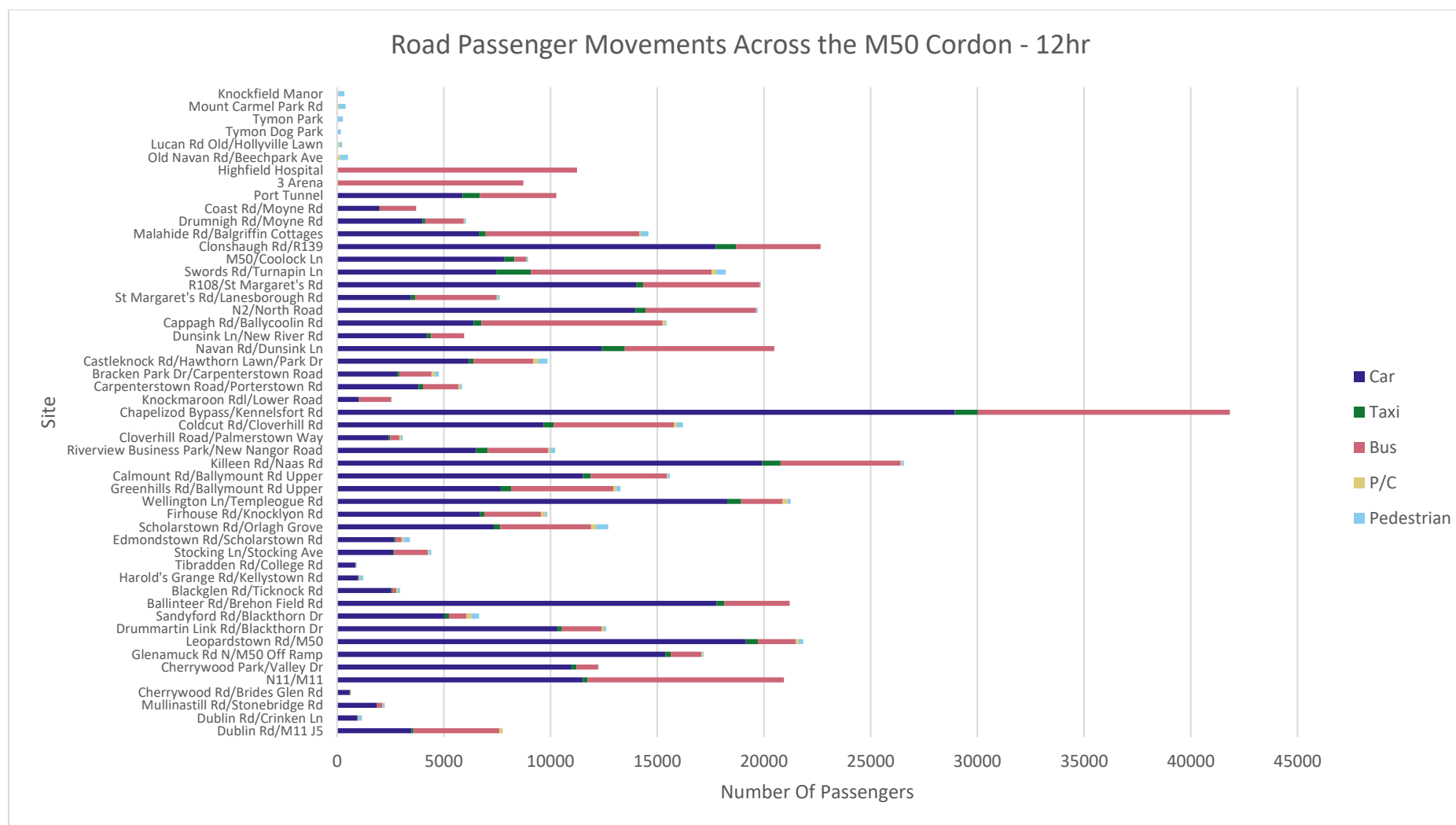

Figure 4-1: Road Passenger Movements per Mode per Site: 12 Hour

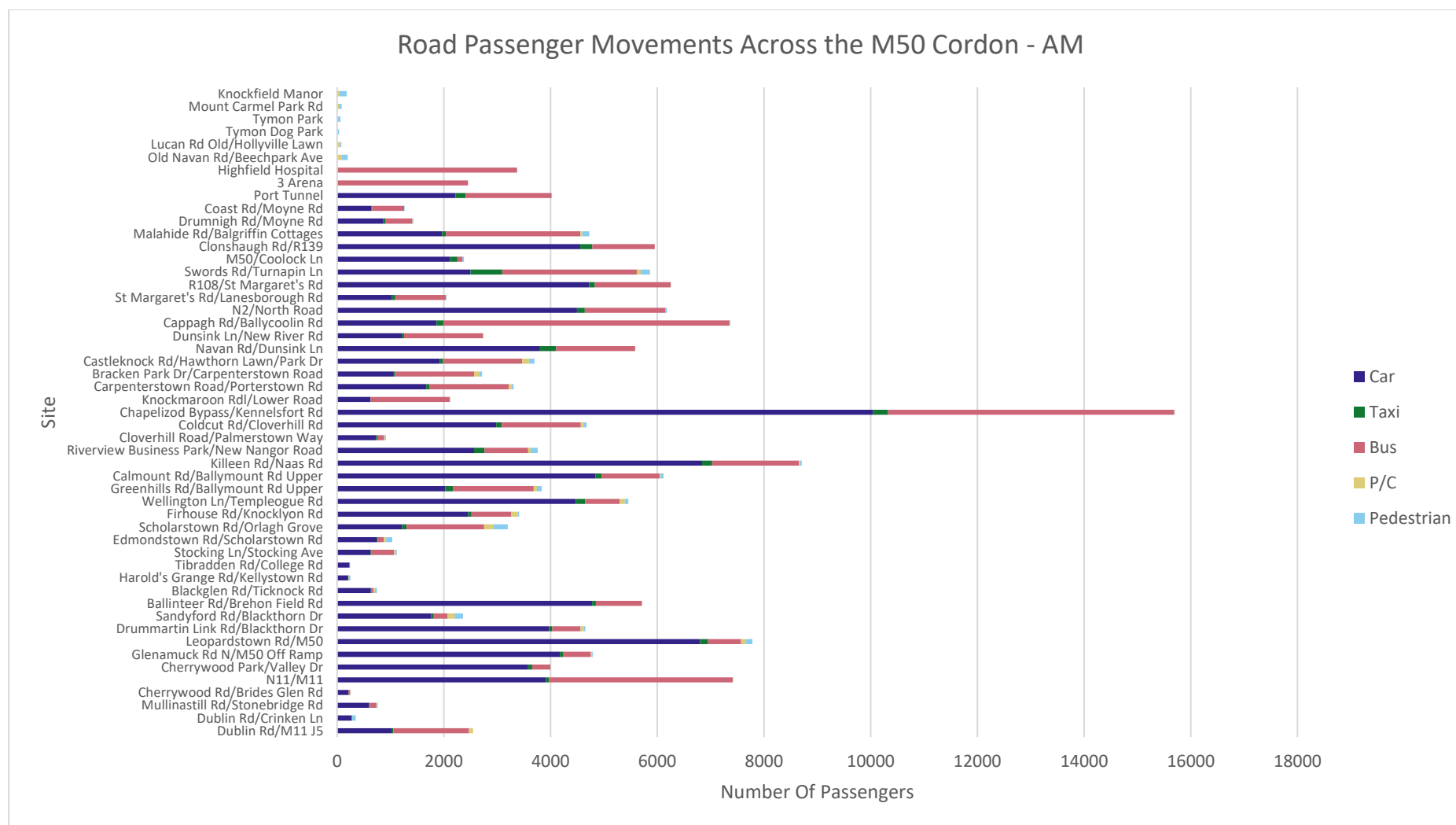

Figure 4-2: Road Passenger Movements per Mode per Site: AM

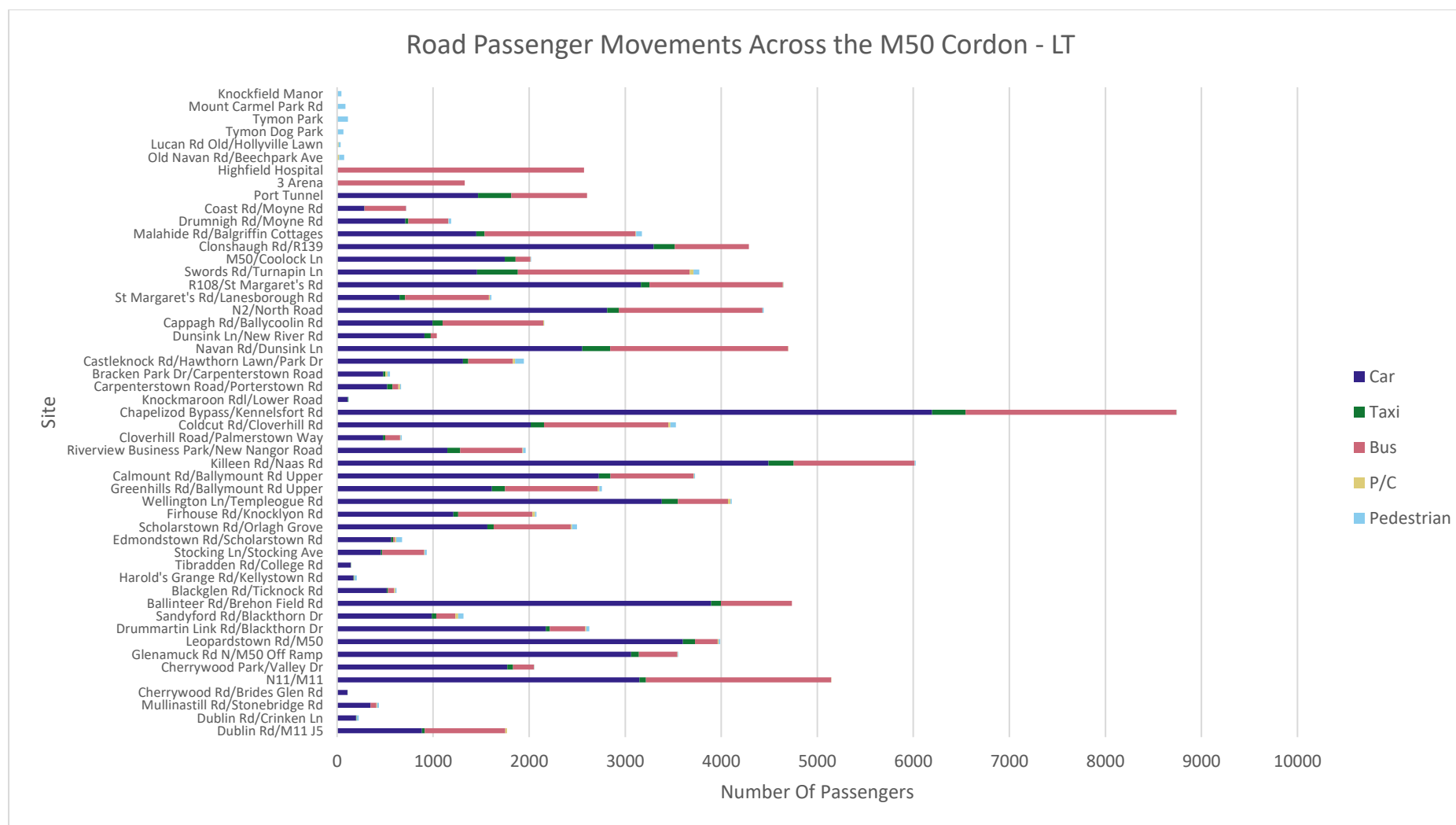

Figure 4-3: Road Passenger Movements per Mode per Site: LT

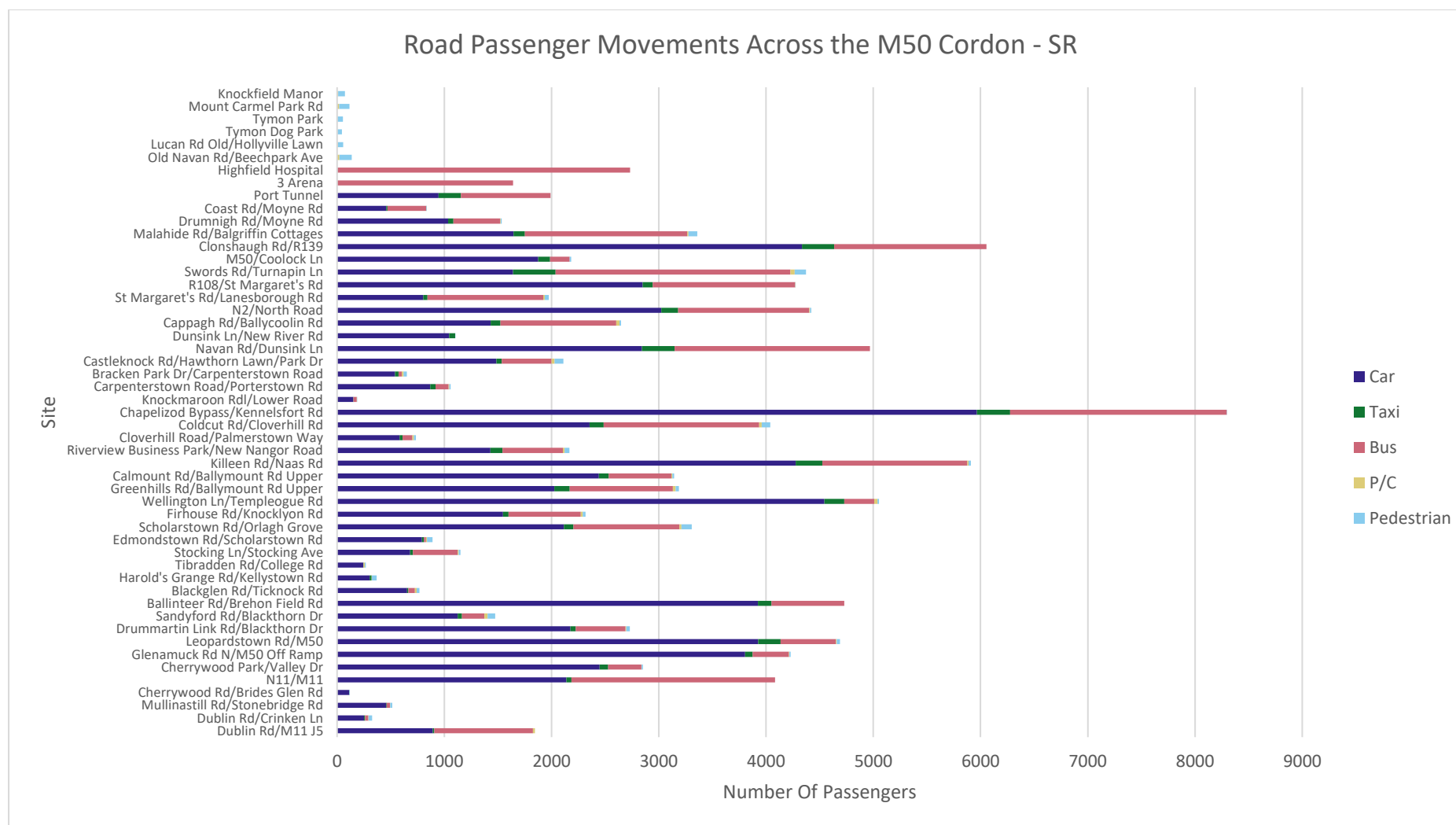

Figure 4-4: Road Passenger Movements per Mode per Site: SR

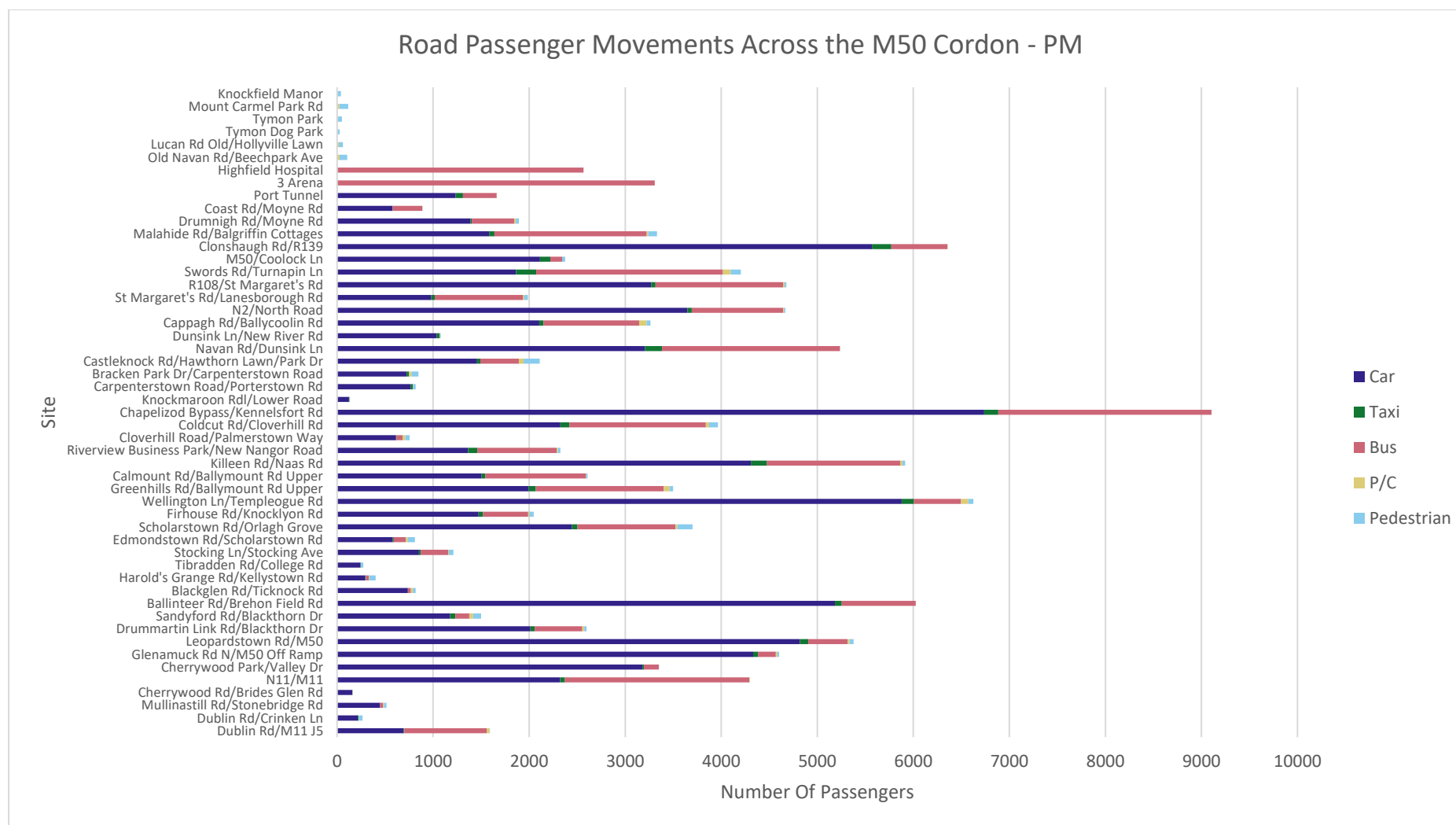

Figure 4-5: Road Passenger Movements per Mode per Site: PM

## 4.3 Rail Passenger Movements

### 4.3.1 Luas Passenger Movements

The Luas passenger figures are taken from the annual Luas count, carried out by TII. The line flow from the following stations along the M50 Cordon were used to determine the number of passengers crossing the M50 Cordon by Luas:

- Luas Green Line Site 1: Glencairn to Central Park (Northbound)
- Luas Green Line Site 2: Ballyogan to Carrickmines (Southbound)
- Luas Red Line: Red Cow to Kilemore (Eastbound)

Appendix C presents the breakdown of Luas passenger movements in further detail, while Figure 4-6 shows the total number of passengers crossing the M50 Cordon at all cordon points during each time period from 07:00 to 19:00. In total, 18,142 passengers crossed the M50 Cordon inbound over the 12-hour survey period.

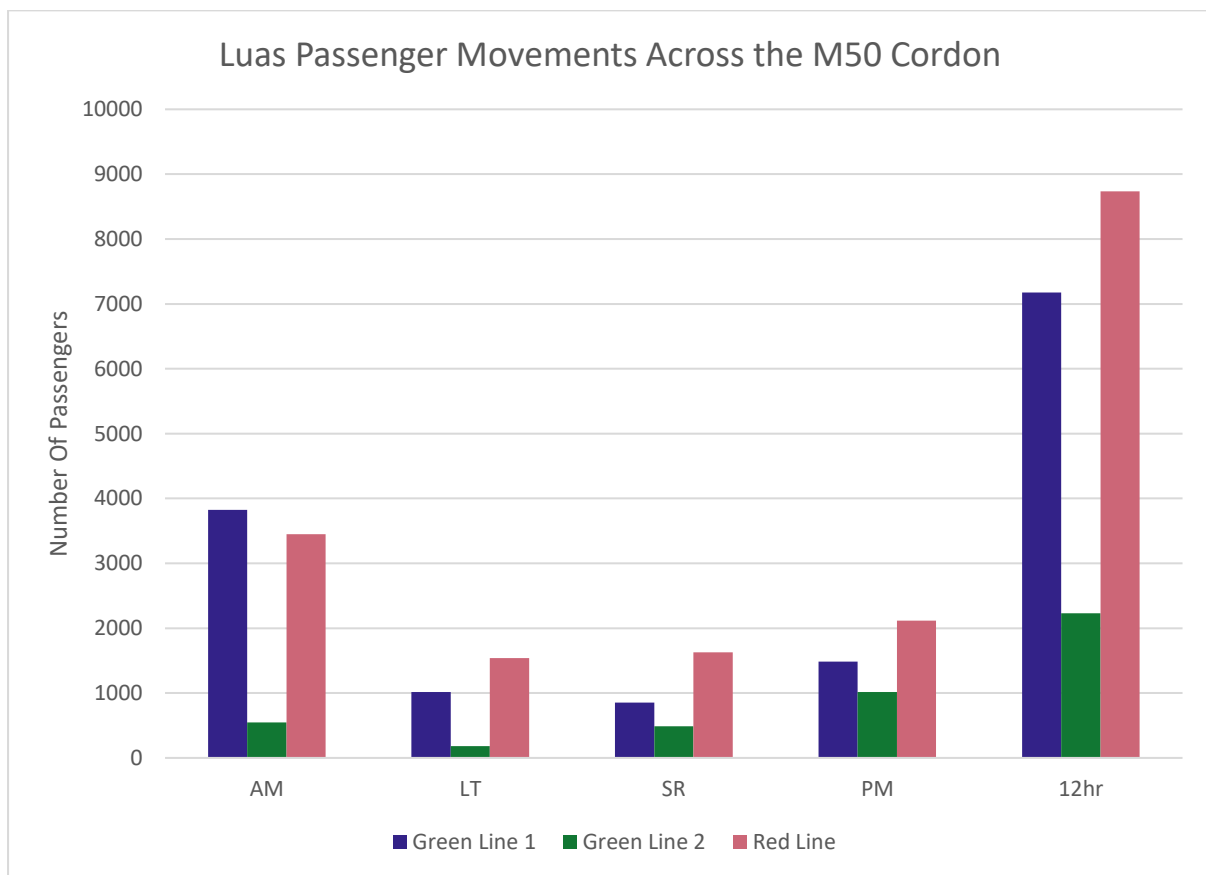

Figure 4-6: Luas Passenger Movements Across the M50 Cordon



### 4.3.2 Heavy Rail Passenger Movements

The National Rail Census is a survey carried out by Iarnród Éireann every year which records the boardings and alightings at every rail station in the country on a particular day. This report extracts the number of passengers that cross the M50 Cordon between Portmarnock and Clongriffin, Castleknock and Navan Road Parkway, Clondalkin and Parkwest and Bray and Shankill Rail Stations from that survey.

Services crossing the M50 Cordon include Northbound and Southbound DART services, Commuter services arriving from Dundalk, Maynooth, Longford, M3 Parkway and Portlaoise, Intercity services from Cork, Galway, Limerick, Ennis and Waterford into Heuston, and services from Rosslare Europort.

Figure 4-7 shows the number of passengers that crossed the M50 Cordon by type of train over a 12-hour period. In total, 36,615 people crossed the M50 Cordon inbound over the 12-hour survey period.

Appendix D presents the breakdown of heavy rail passenger movements in further detail.

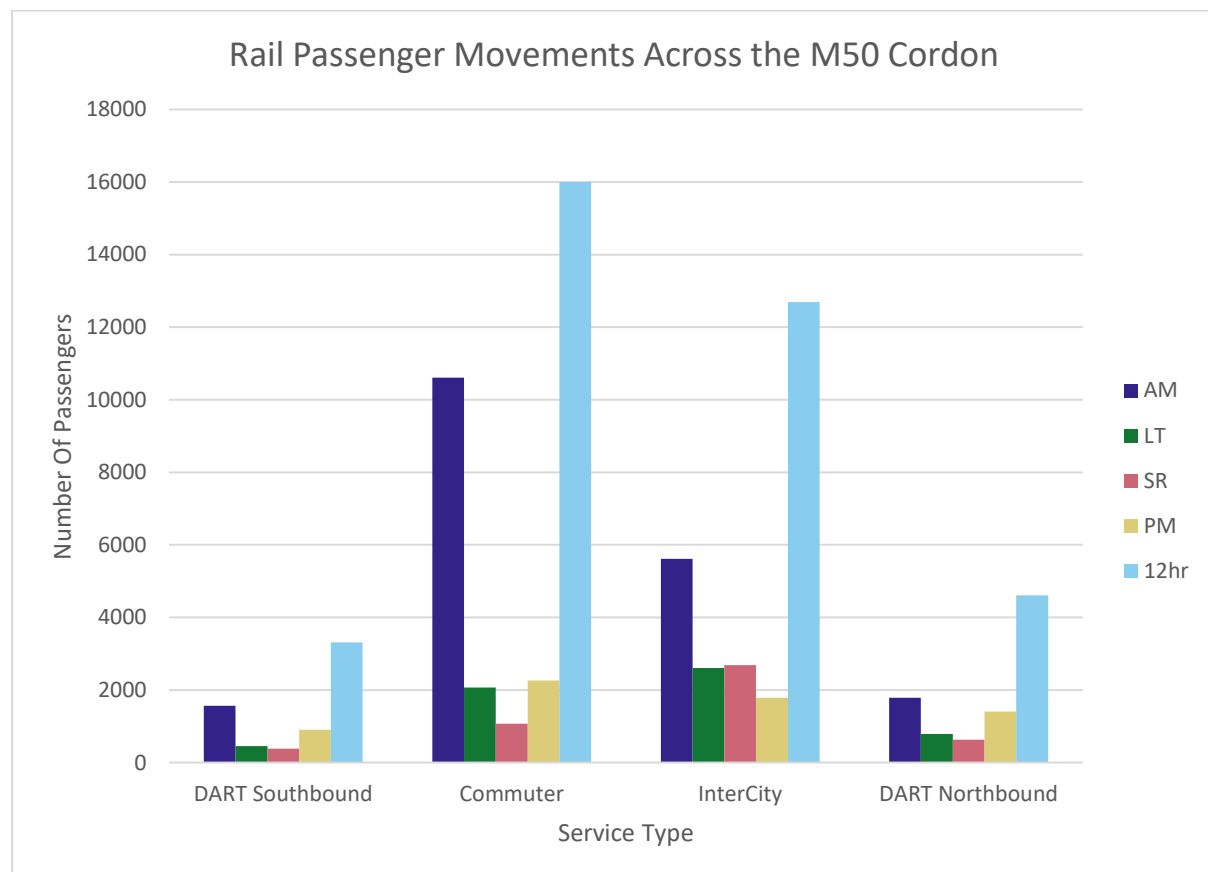

Figure 4-7: Heavy Rail Services - Passengers Inbound

## 4.4 Total Passenger Movements

Figure 4-8 and Figure 4-9 display the total number of passengers crossing the M50 Cordon by pedal cycle, pedestrian, car, taxi, bus, Luas and rail for each time period.

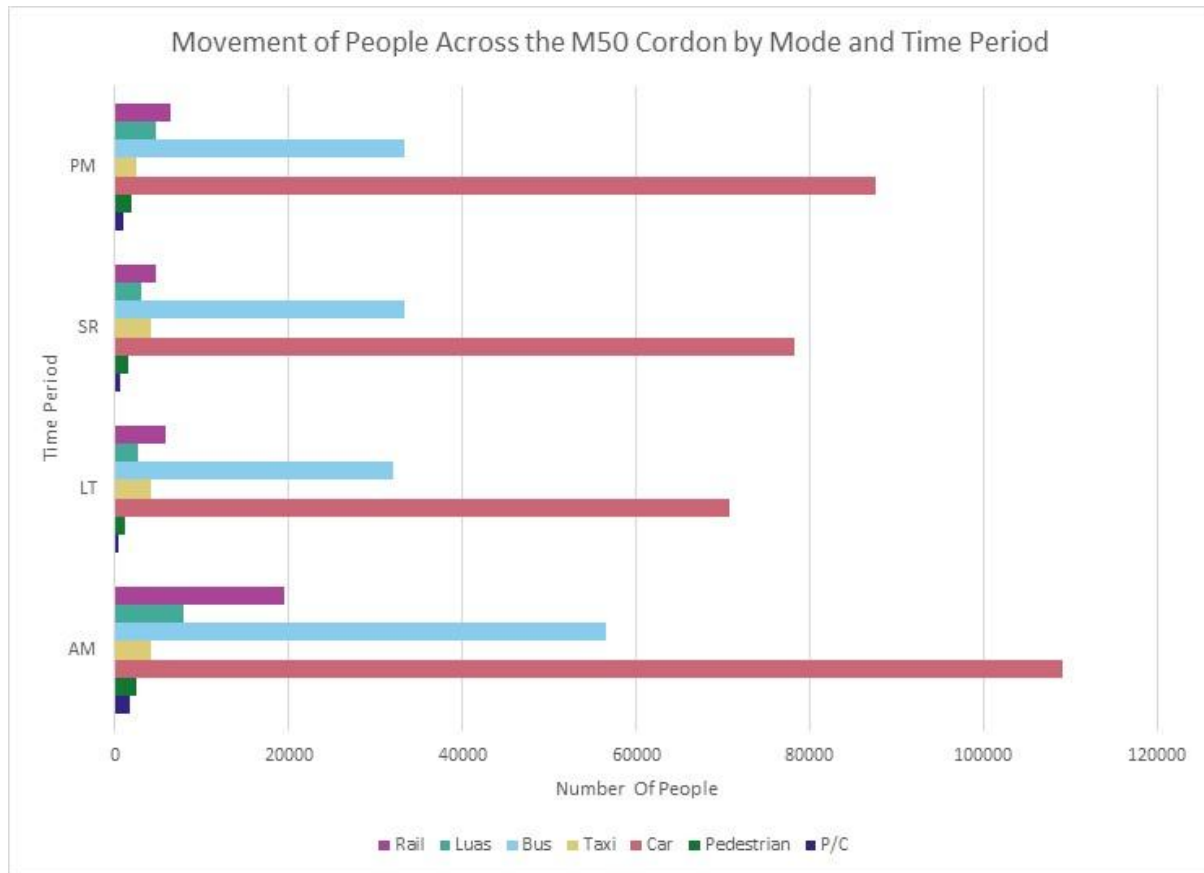

Figure 4-8: Car, Cycle, Taxi, Pedestrian and Rail Trips Inbound Across the M50 Cordon During Each Time Period

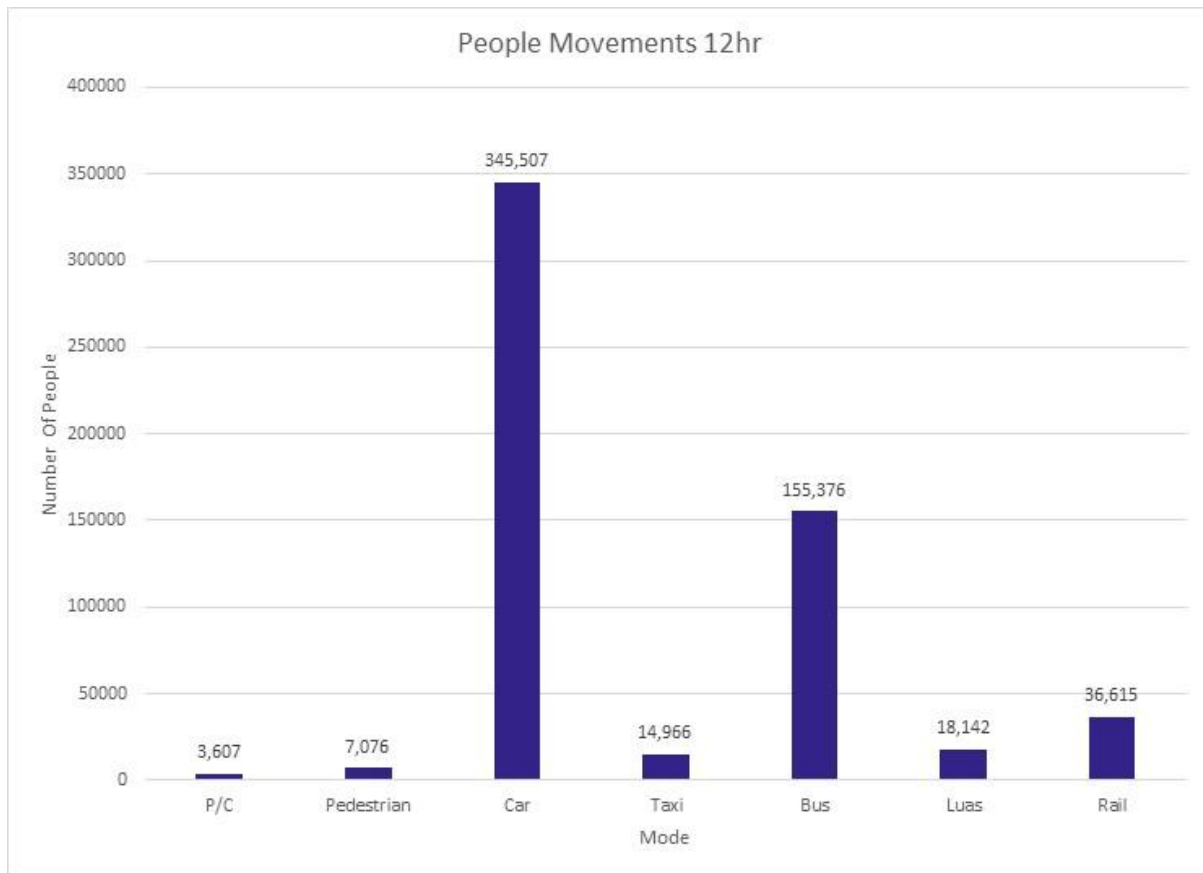

Figure 4-9: Trips Inbound across the M50 Cordon: 12 Hour

## 4.5 Modal Split

Table 4-1 shows the number of sustainable and vehicular modes crossing the M50 Cordon during the 12hr period.

Table 4-1: Number of Journeys Across the M50 Cordon by Mode

Mode	Trips	% Trips
P/C	3,607	1%
Pedestrian	7,076	1%
Car	345,507	59%
Taxi	14,966	3%
Bus	155,376	27%
Luas	18,142	3%
Rail	36,615	66%

As can be seen from Figure 4-10, the mode with the highest share over a 12-hr period is Car with 59%.

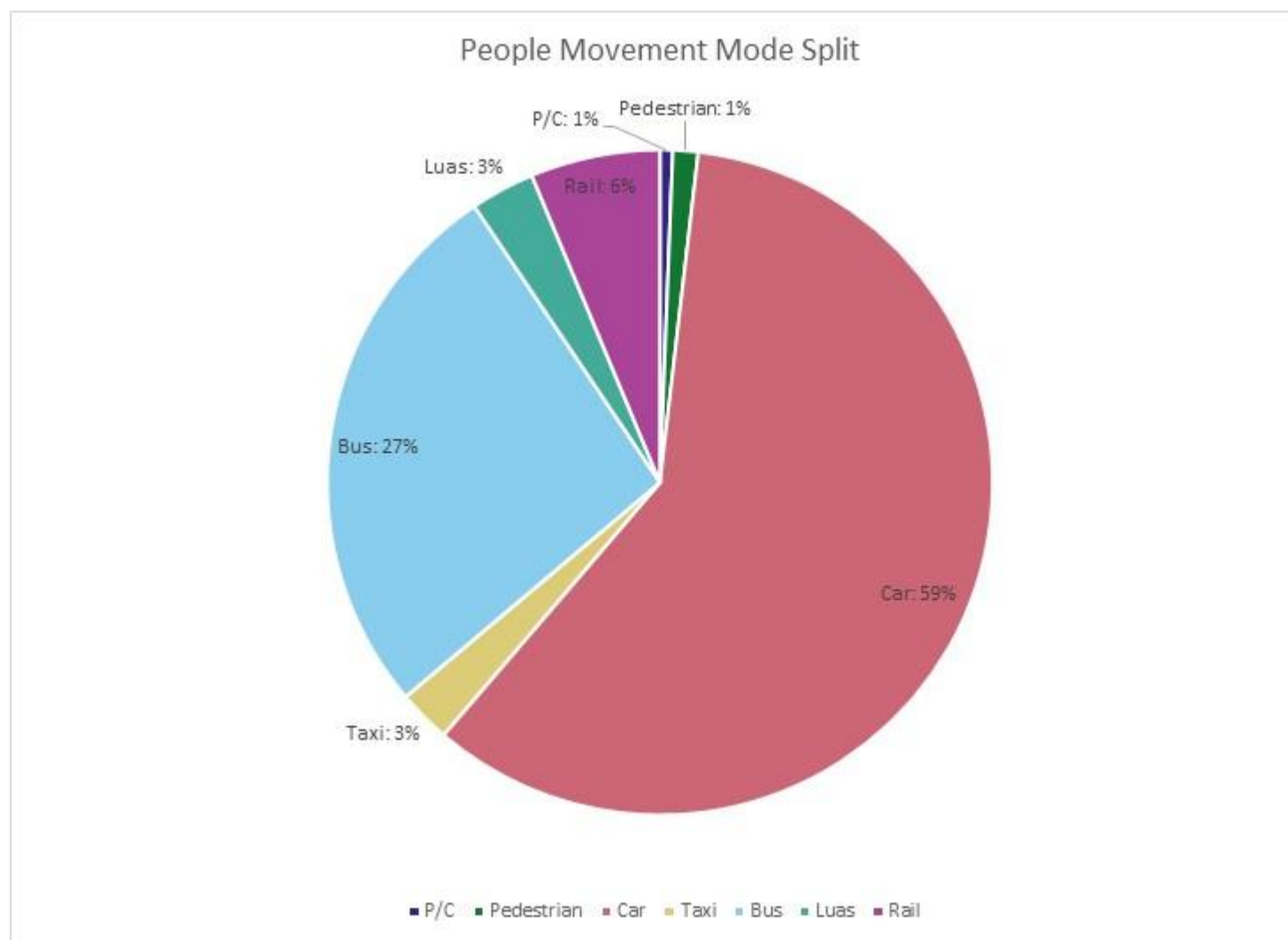

Figure 4-10: Mode share of people crossing the M50 Cordon by Sustainable and Vehicular Modes

## 4.6 Trend Analysis

As the surveys used for this report are repeated every year, a historical trend analysis can be performed. Table 4-2 and Figure 4-11 show a comparison of total inbound trips for the years 2019, 2021, 2022, 2023 and 2024. Note that, due to Covid-19 travel restrictions, comparable data is not available for 2020. Table 4-3 shows the resulting mode shares for the years 2019, 2021, 2022, 2023 and 2024.

This trend analysis shows that between 2023 and 2024, the total number of inbound people movements crossing the M50 Cordon increased by 1%. This is an increase of 8,063 people, bringing the total number of people crossing the Cordon to 581,289 over a 12-hour period.

Public transport modes (Bus, Luas and Rail) saw an 1% decrease, from 212,328 trips to 210,133 trips. Bus patronage across the Cordon decreased by 8,269 people movements, leading to a corresponding mode share decrease from 29% to 27%. Luas patronage increased by 686 people movements, with the mode share remaining at 3%. Rail patronage increased by 5,388 people movements, with the mode share increasing from 5% to 6%.

In terms of active modes, there has been a 13% increase in cyclists, between 2023 and 2024 from 3,189 to 3,607, with the mode share remaining at 1%. Pedestrians saw a 2% increase, from 6,938 to 7,076, with the mode share also remaining at 1%.

The number of people using cars increased by 2%, from 338,001 to 345,507, with the mode share remaining at 59%. Taxi people movements rose by 17%, from 12,770 to 14,966, with the mode share increasing from 2% to 3%.

Table 4-2 Historical Trend Analysis for the M50 Cordon – 12 Hours

Mode	2019 Trips	2021 Trips	2022 Trips	2023 Trips	2024 Trips	% Difference between 2023 and 2024
P/C	2,223	2,217	2,785	3,189	3,607	13%
Pedestrian	4,763	6,189	6,045	6,938	7,076	2%
Car	359,897	337,604	324,205	338,001	345,507	2%
Taxi	15,381	19,097	12,871	12,770	14,966	17%
Bus	126,542	62,973	138,873	163,645	155,376	-5%
Luas	15,424	8,974	14,919	17,456	18,142	4%
Rail	28,675	19,039	26,612	31,227	36,615	17%
Total	552,905	456,093	526,310	573,226	581,289	1%

Table 4-3 Mode Share for inbound person trips by Year - 12-Hours

Mode	2019 Mode Share	2021 Mode Share	2022 Mode Share	2023 Mode Share	2024 Mode Share
P/C	0%	1%	1%	1%	1%
Pedestrian	1%	1%	1%	1%	1%
Car	65%	74%	62%	59%	59%
Taxi	3%	4%	2%	2%	3%
Bus	23%	14%	26%	29%	27%
Luas	3%	2%	3%	3%	3%
Rail	5%	4%	5%	5%	6%

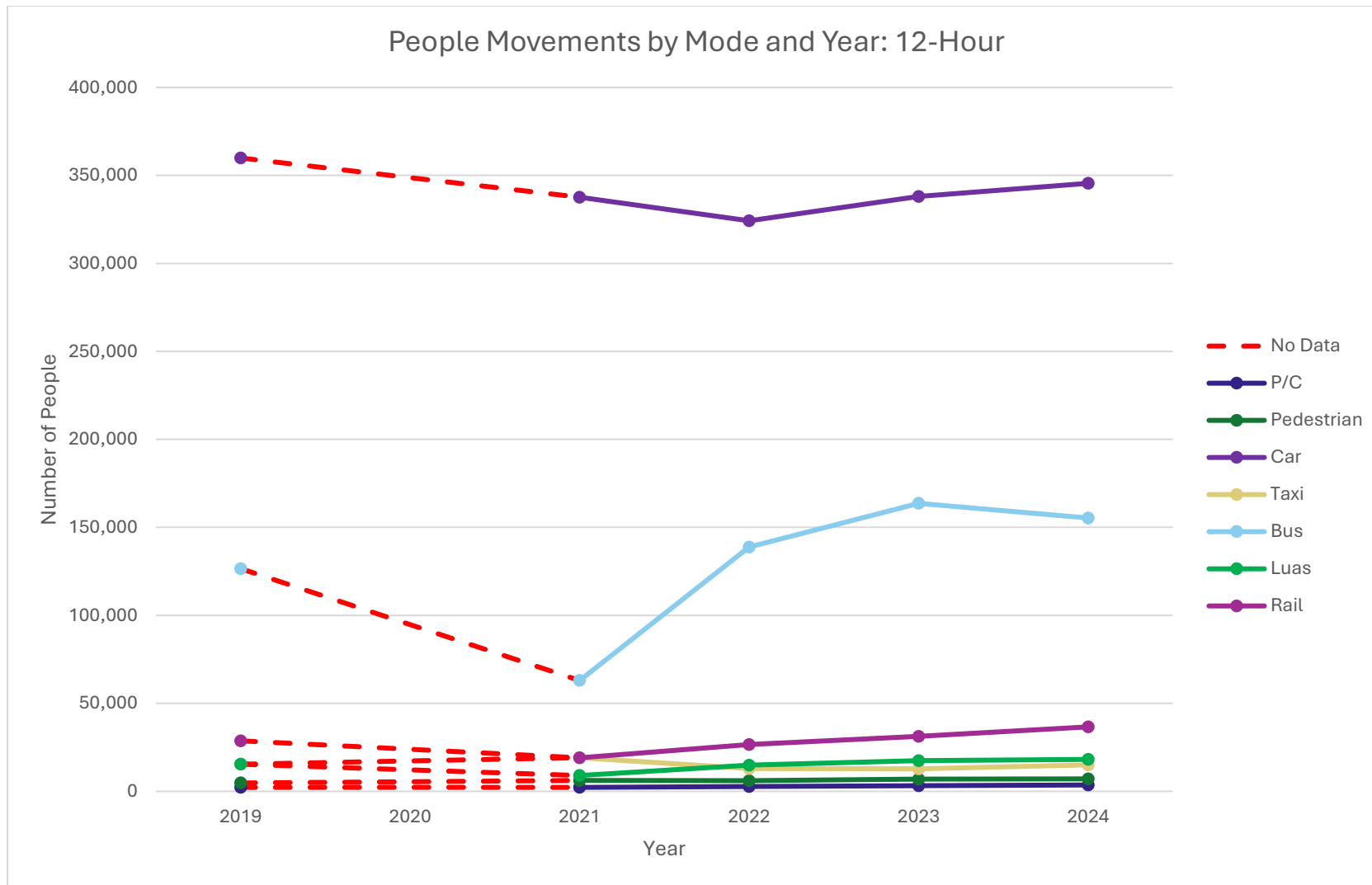

Figure 4-11 Number of People Corssing the M50 Cordon Inbound by Year and Mode

## 5 Key Results

Based on the analysis of the 2024 data, the key results are:

- In terms of overall people movements, 220,816 (38%) of a total of 581,289 people travelling inbound towards the city between 07:00 and 19:00 used sustainable modes of travel, i.e. cycling, walking, bus, light rail and heavy rail.
- The total number of vehicles, pedestrians and cyclists that crossed the M50 Cordon inbound was 394,371 over 12 hours on the day of the survey.
- The busiest time period for vehicles and cyclists was the AM peak with 122,789 crossing inbound towards the city. The busiest time period for Pedestrians was the AM peak with 2,406 crossing inbound.
- Between the hours of 07:00 and 19:00, cars were recorded to have the highest vehicular traffic split, with 76% of the total inbound flows. Light Goods Vehicles (LGVs) recorded 12%, Ordinary Goods Vehicles 1 (OGV1) recorded 3%, Ordinary Goods Vehicles 2 (OGV2) recorded 2% and taxis recorded 3%. The remaining vehicle classifications recorded 2% or less of the total flows.
- In terms of vehicle occupancy, 87% of cars crossing inbound towards the city had single occupancy during the AM period (07:00 - 10:00) and 90% during the PM period (16:00 - 19:00) and 65% of taxis recorded single occupancy (i.e. driver-only) over the 12-hour survey period.
- Between 07:00 and 19:00, 54% of buses were at 25-49% capacity. Approximately 11% of buses were at 0-24% capacity, 26% were at 50-74% capacity, 6% were at 75-99% capacity and 3% were at 100% capacity.



## Appendix A - Additional Graphs

## Car Movements by Site and Period

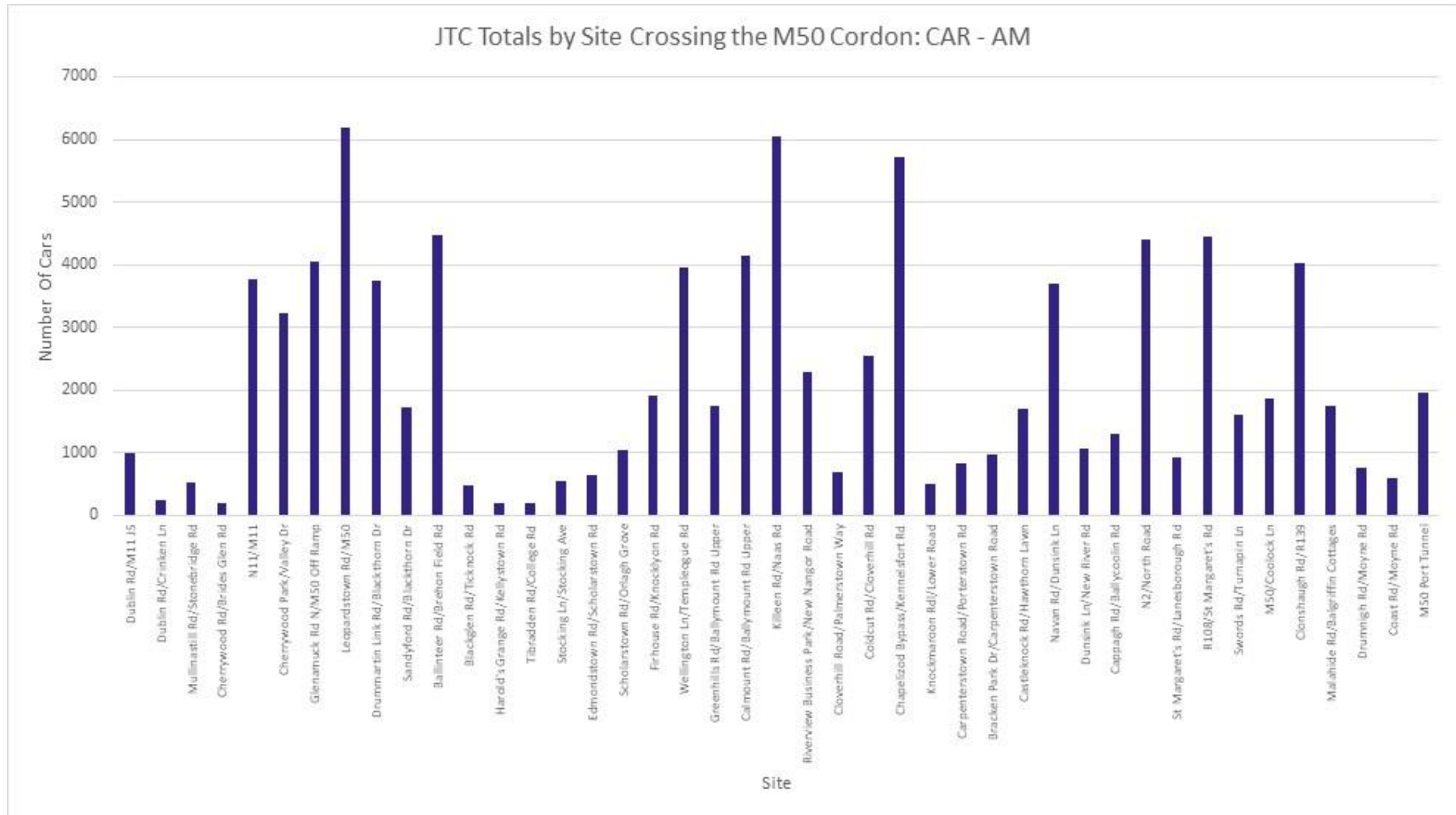

Figure A-1: Number of Car Journeys for JTC Surveys for AM per Site

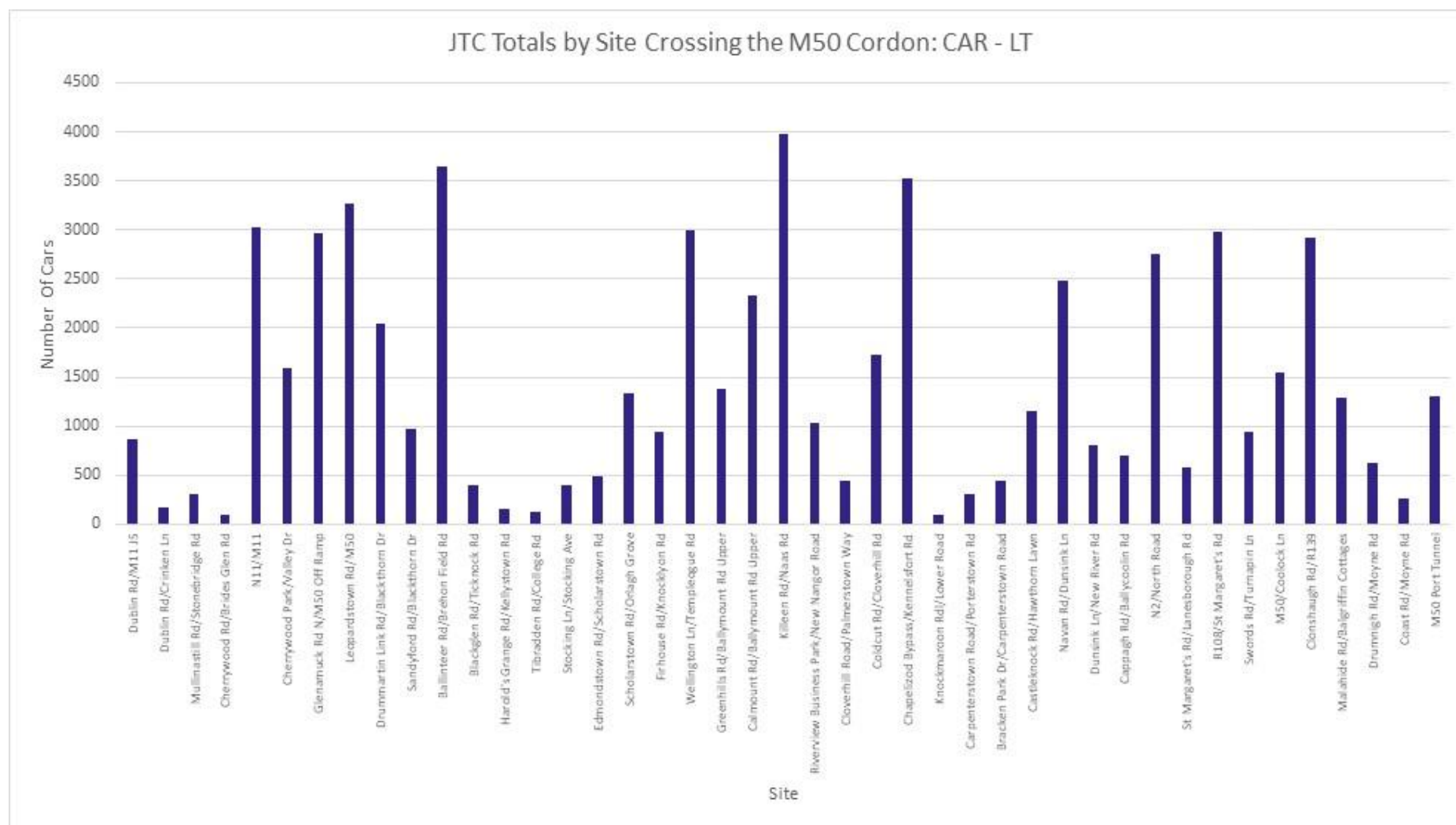

Figure A-2: Number of Car Journeys for JTC Surveys for LT per Site

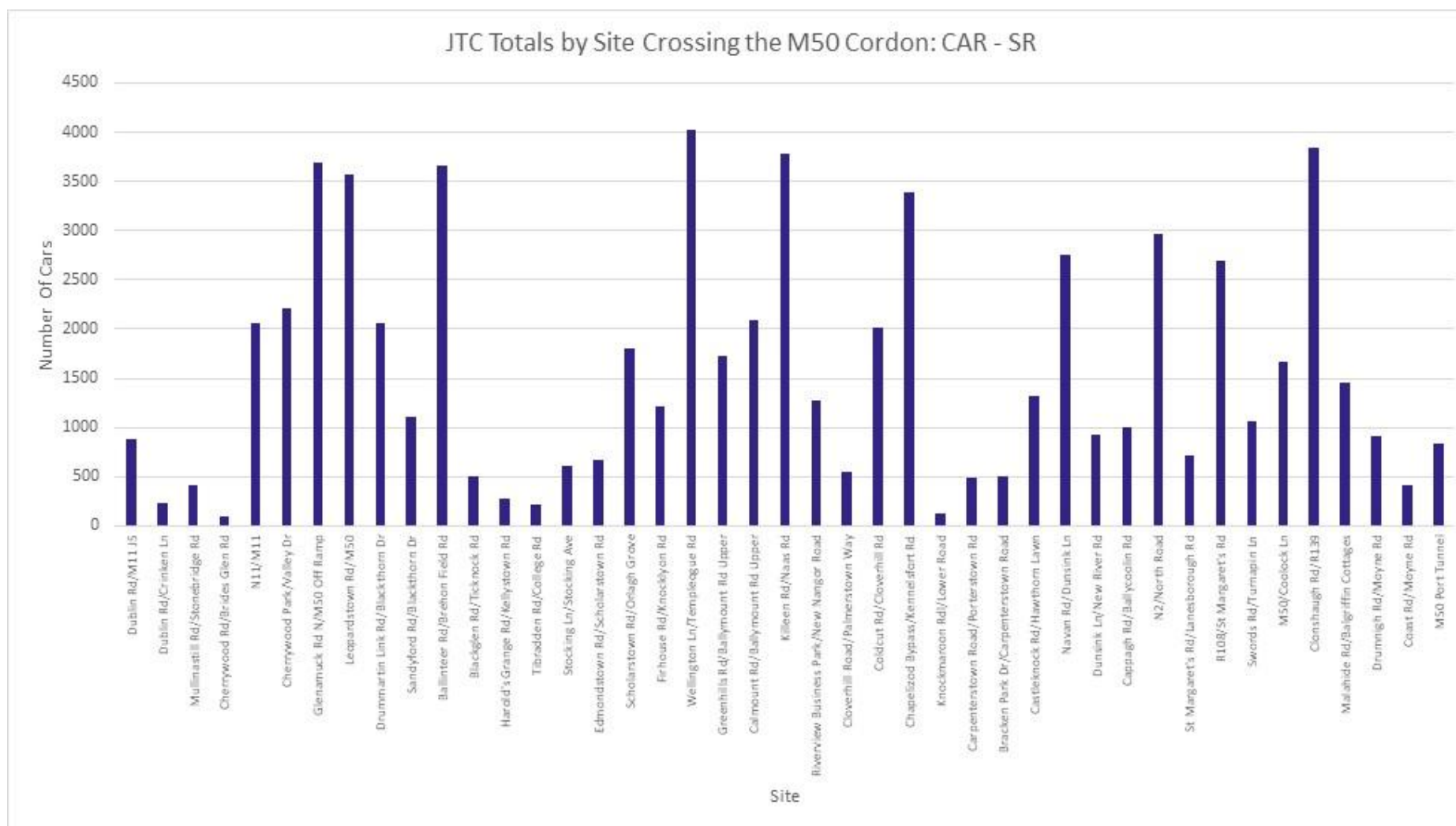

Figure A-3: Number of Car Journeys for JTC Surveys for SR per Site

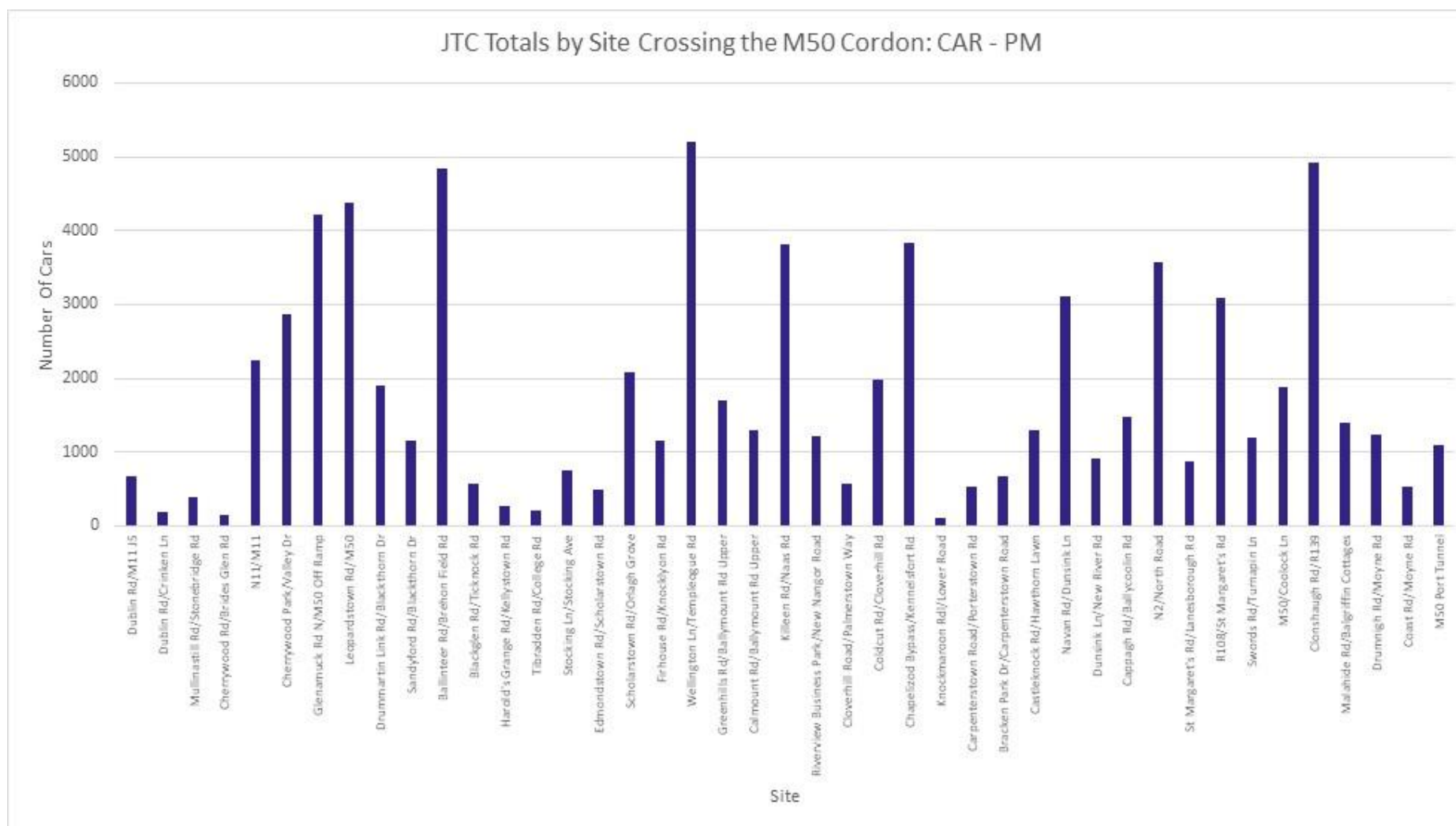

Figure A-4: Number of Car Journeys for JTC Surveys for PM per Site

## Light Goods Vehicle Movements by Site and Period

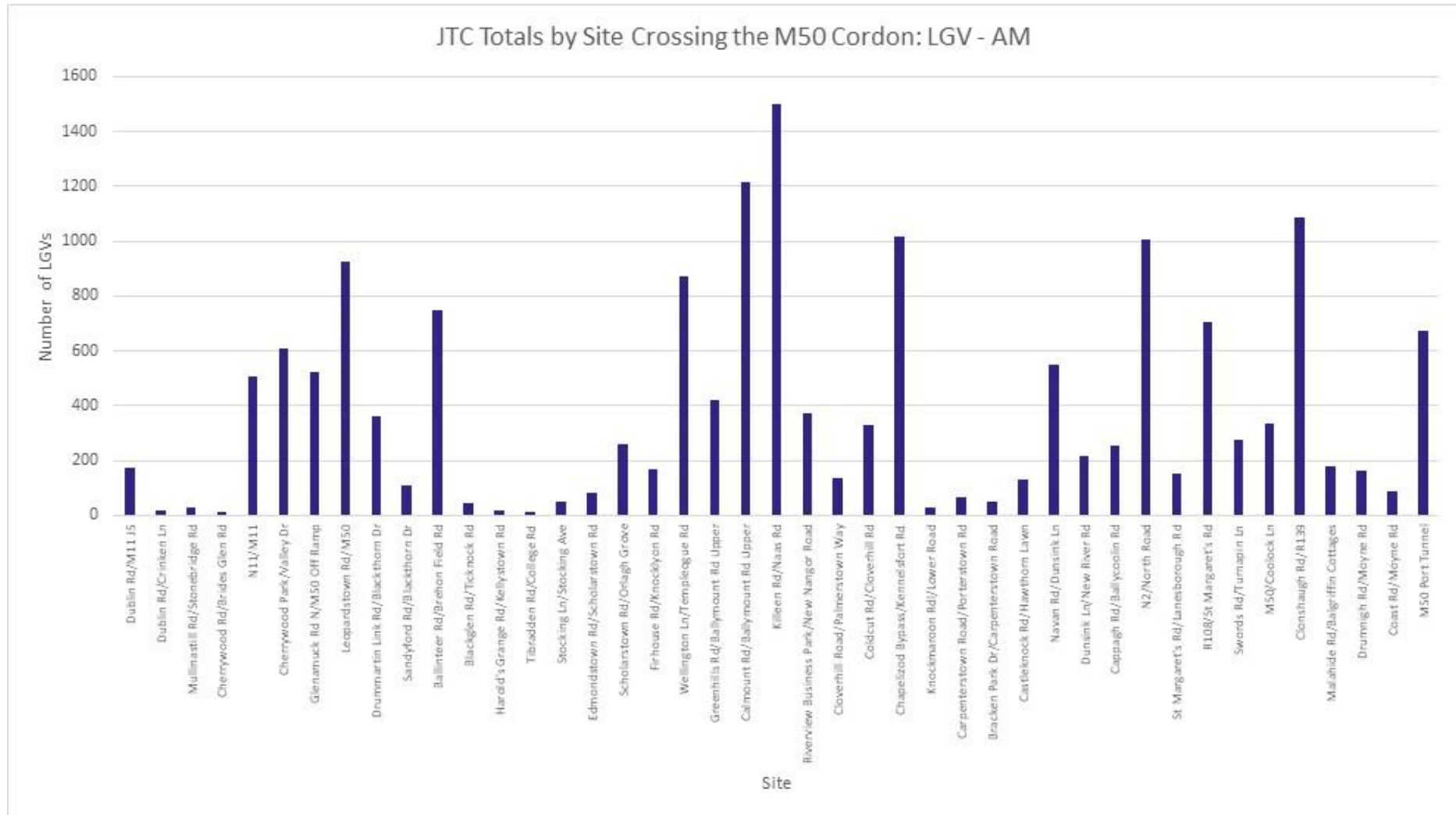

Figure A-5: Number of Light Goods Vehicle Journeys for JTC Surveys for AM per Site

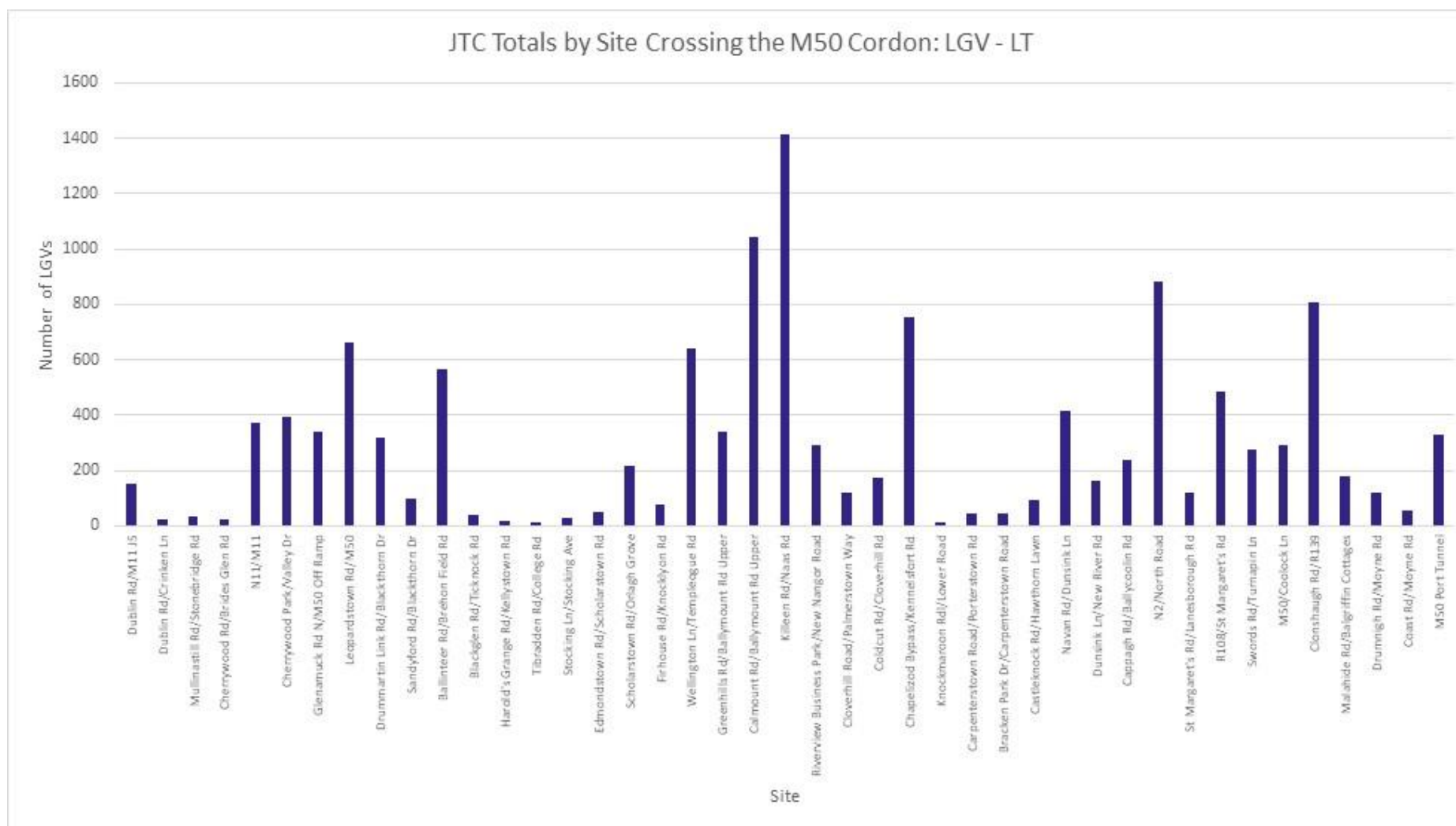

Figure A-6: Number of Light Goods Vehicle Journeys for JTC Surveys for LT per Site

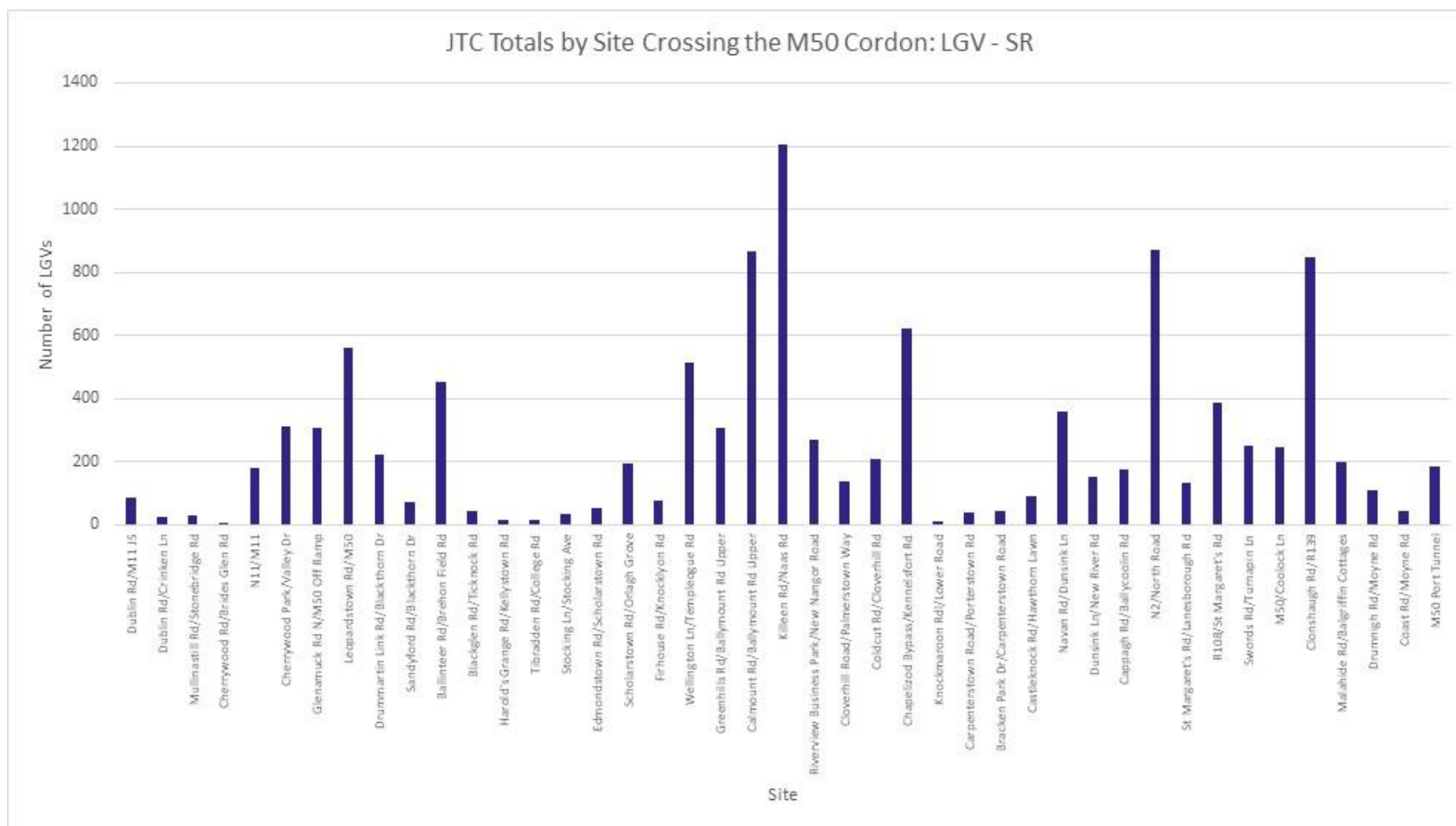

Figure A-7: Number of Light Goods Vehicle Journeys for JTC Surveys for SR per Site



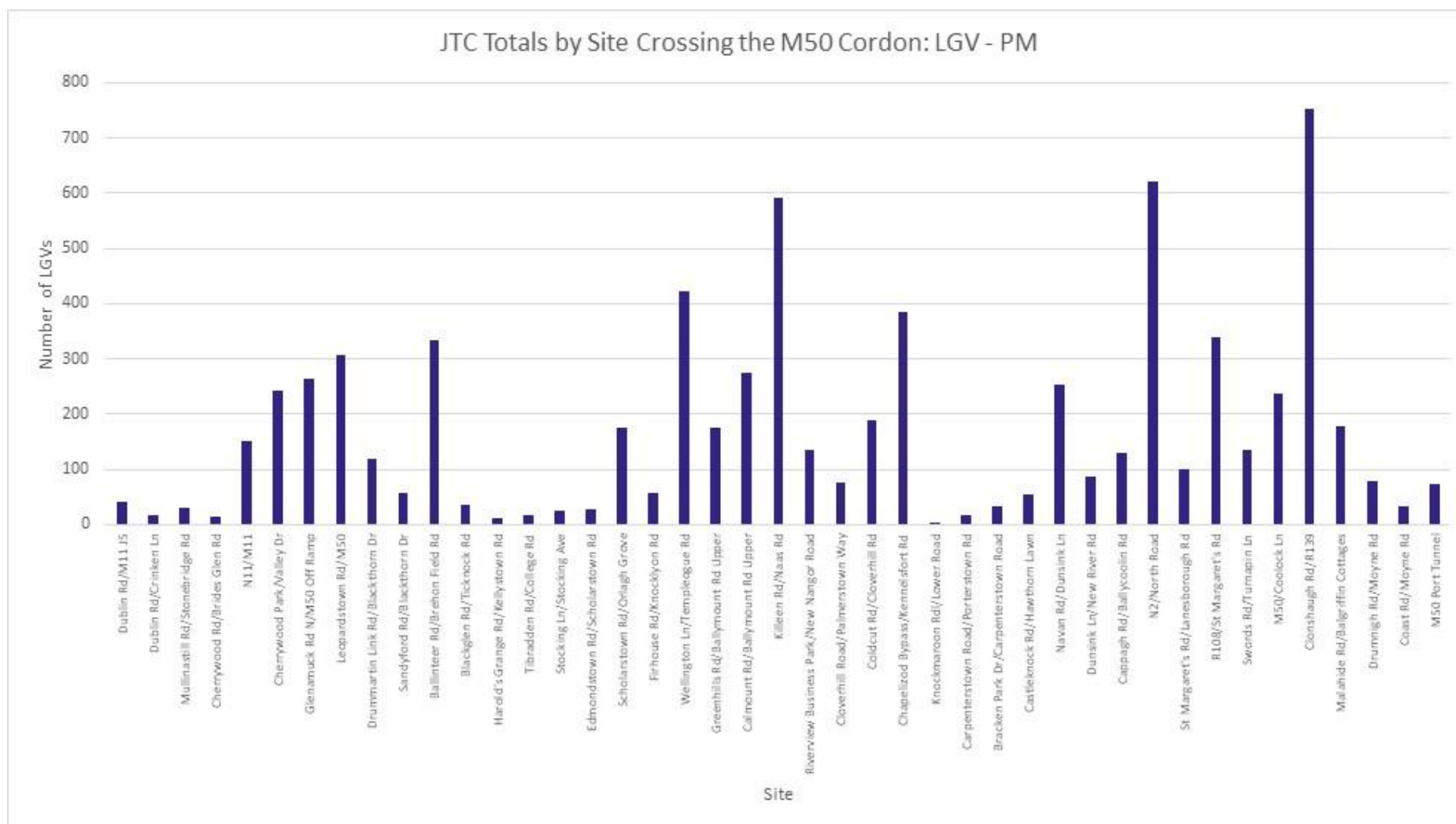

Figure A-8: Number of Light Goods Vehicle Journeys for JTC Surveys for PM per Site

## Ordinary Goods Vehicle 1 Movements by Site and Period

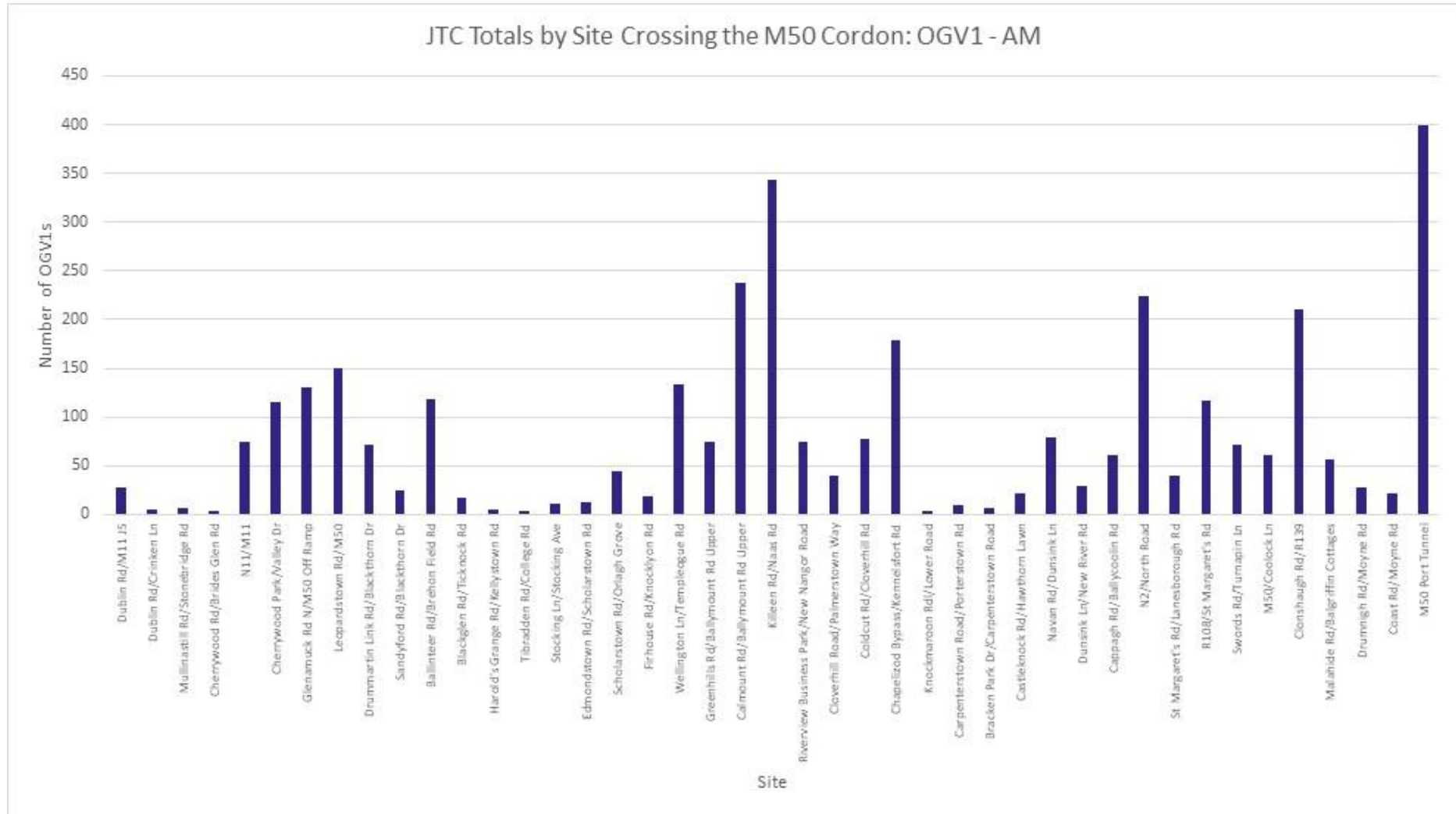

Figure A-9: Number of Ordinary Goods Vehicle 1 Journeys for JTC Surveys for AM per Site

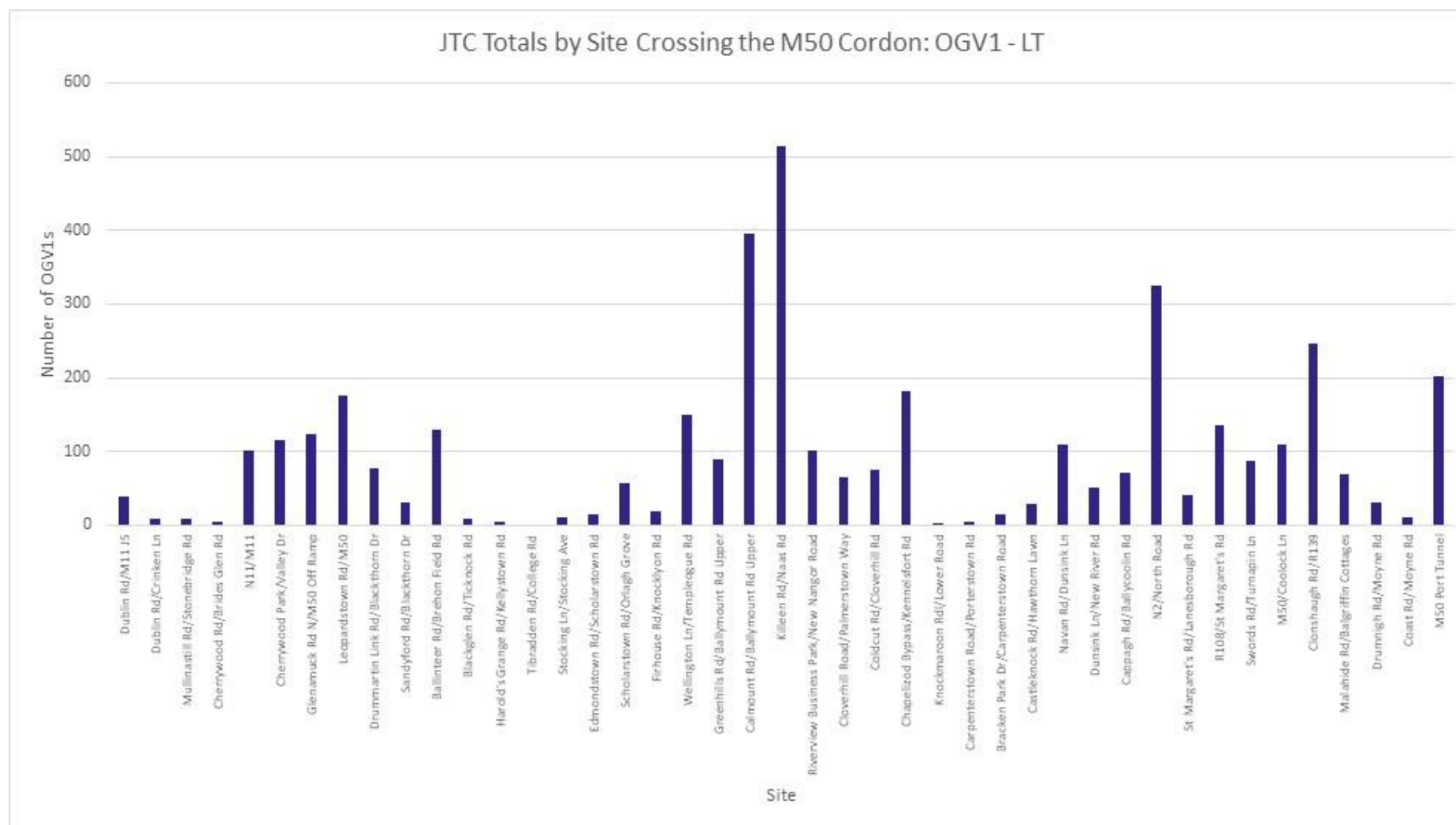

Figure A-10 :Number of Ordinary Goods Vehicle 1 Journeys for JTC Surveys for LT per Site

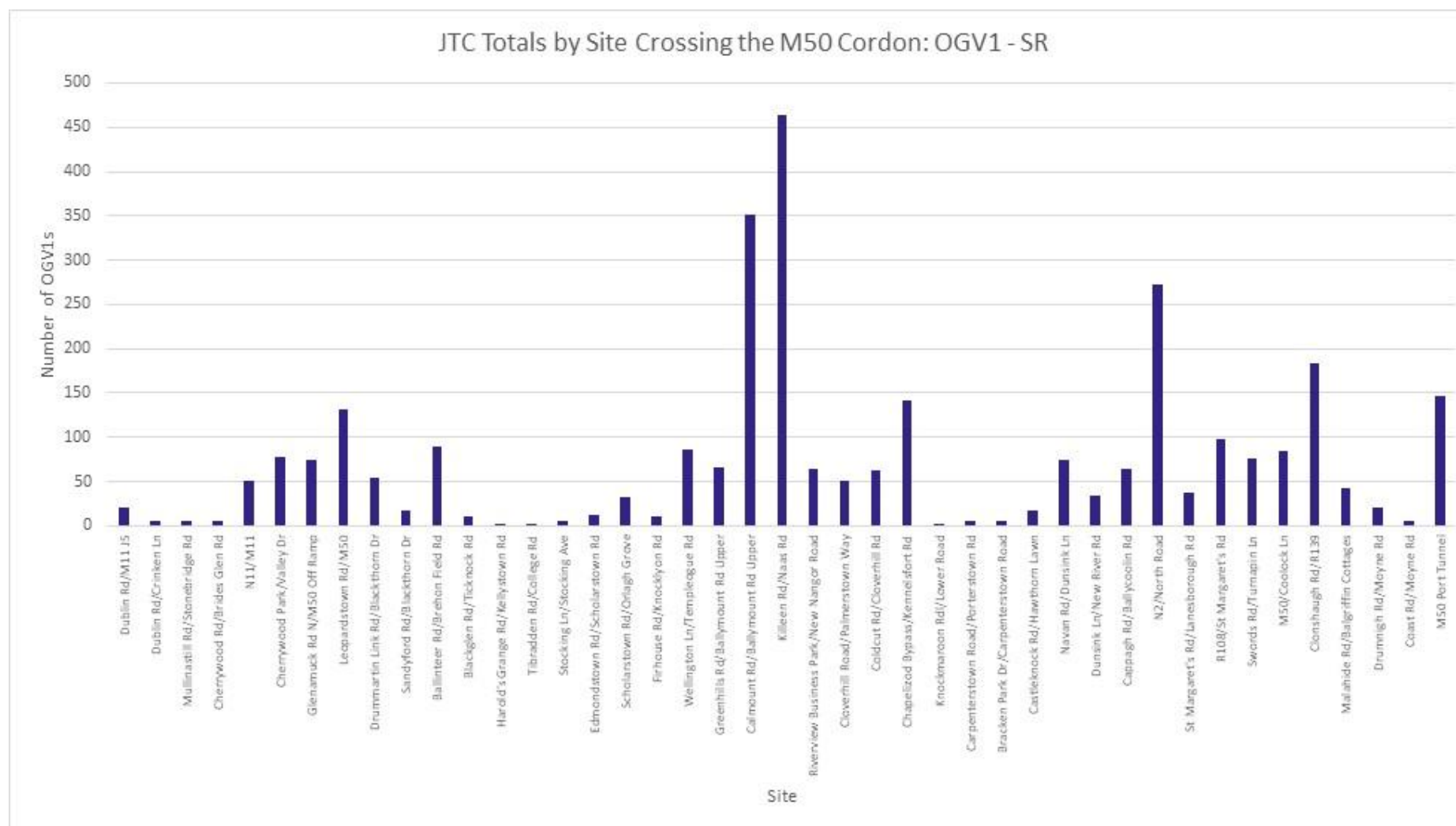

Figure A-11: Number of Ordinary Goods Vehicle 1 Journeys for JTC Surveys for SR per Site

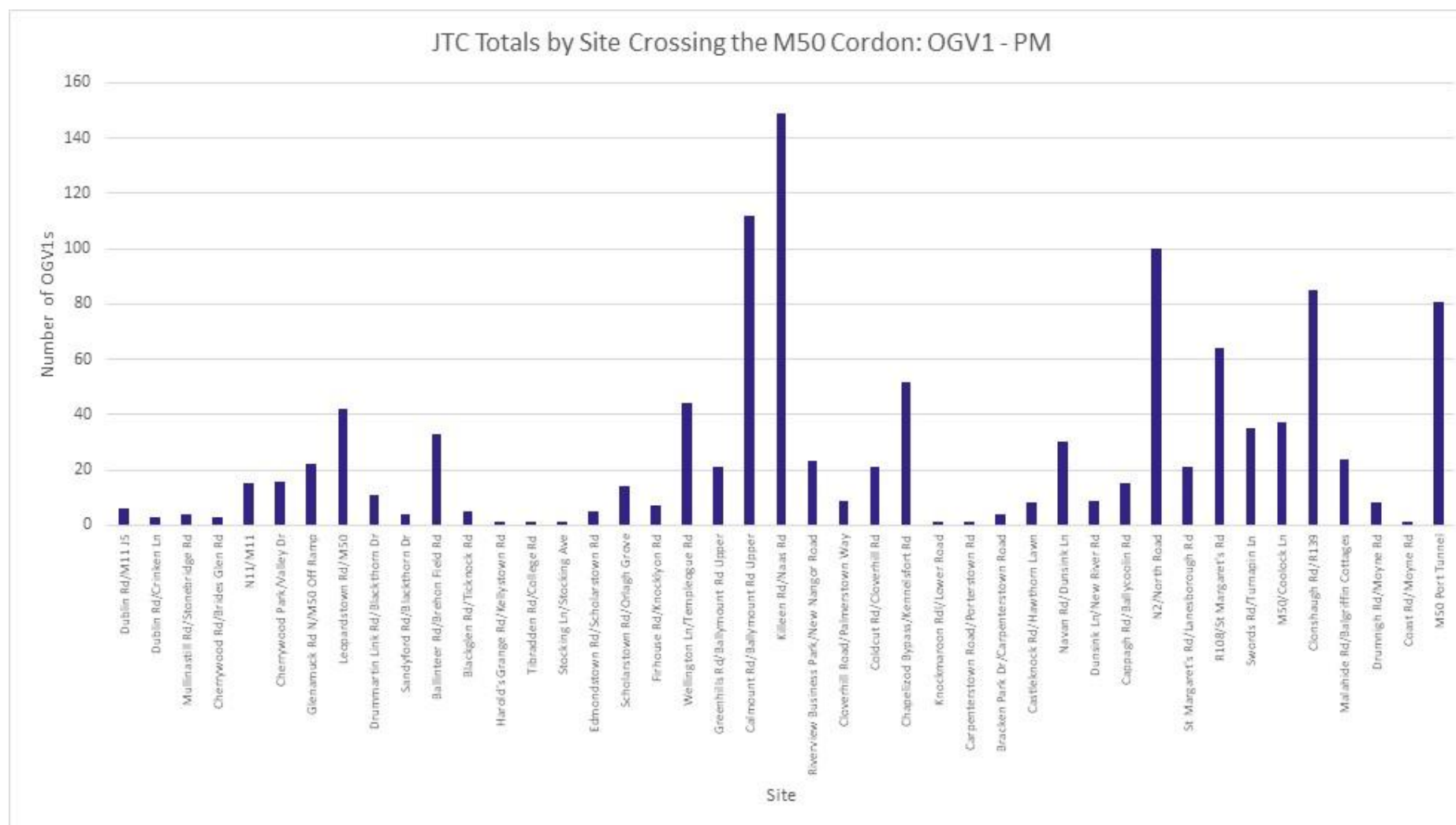

Figure A-12: Number of Ordinary Goods Vehicle 1 Journeys for JTC Surveys for PM per Site

## Ordinary Goods Vehicle 2 Movements by Site and Period

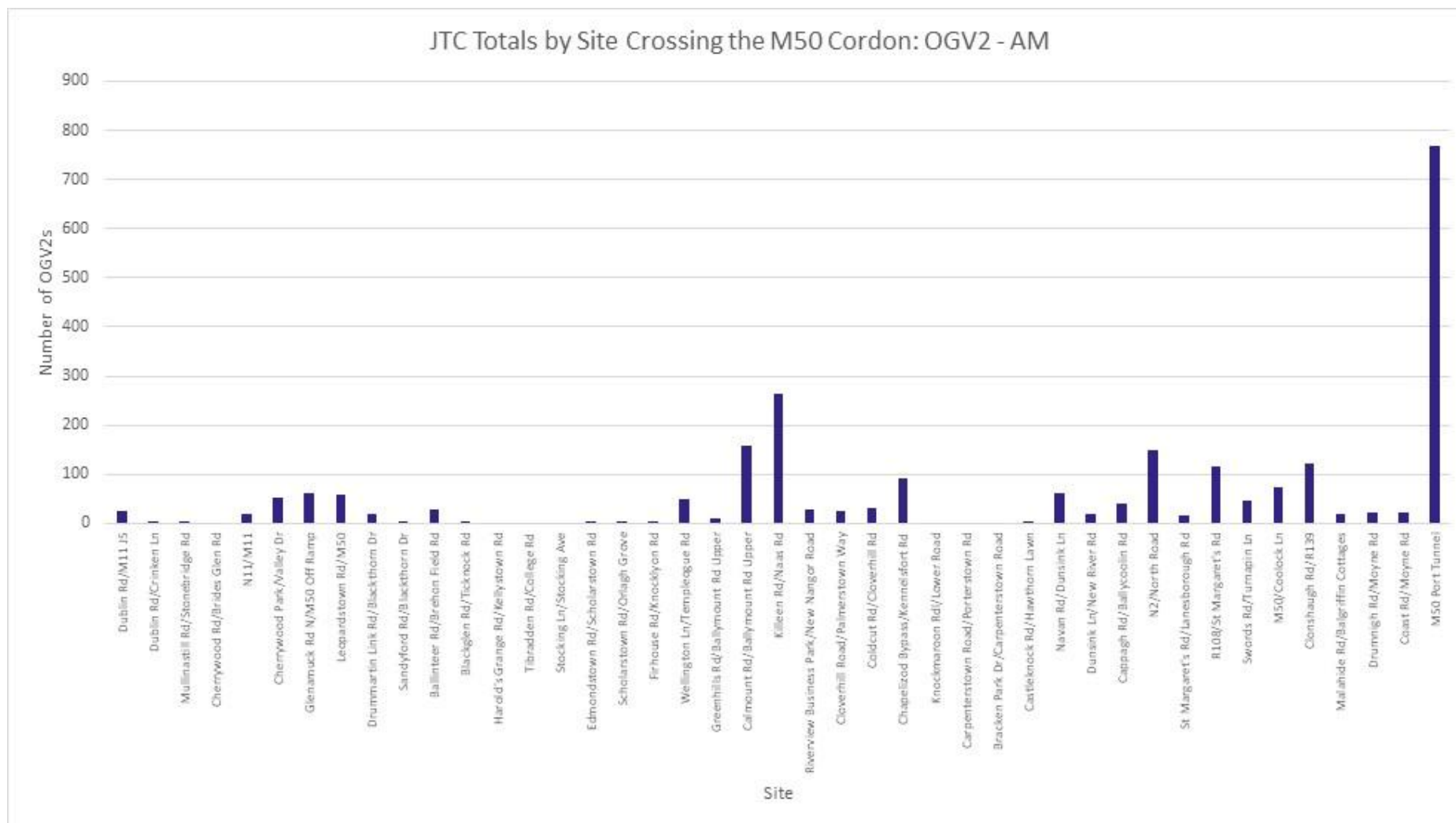

Figure A-13: Number of Ordinary Goods Vehicle 2 Journeys for JTC Surveys for AM per Site

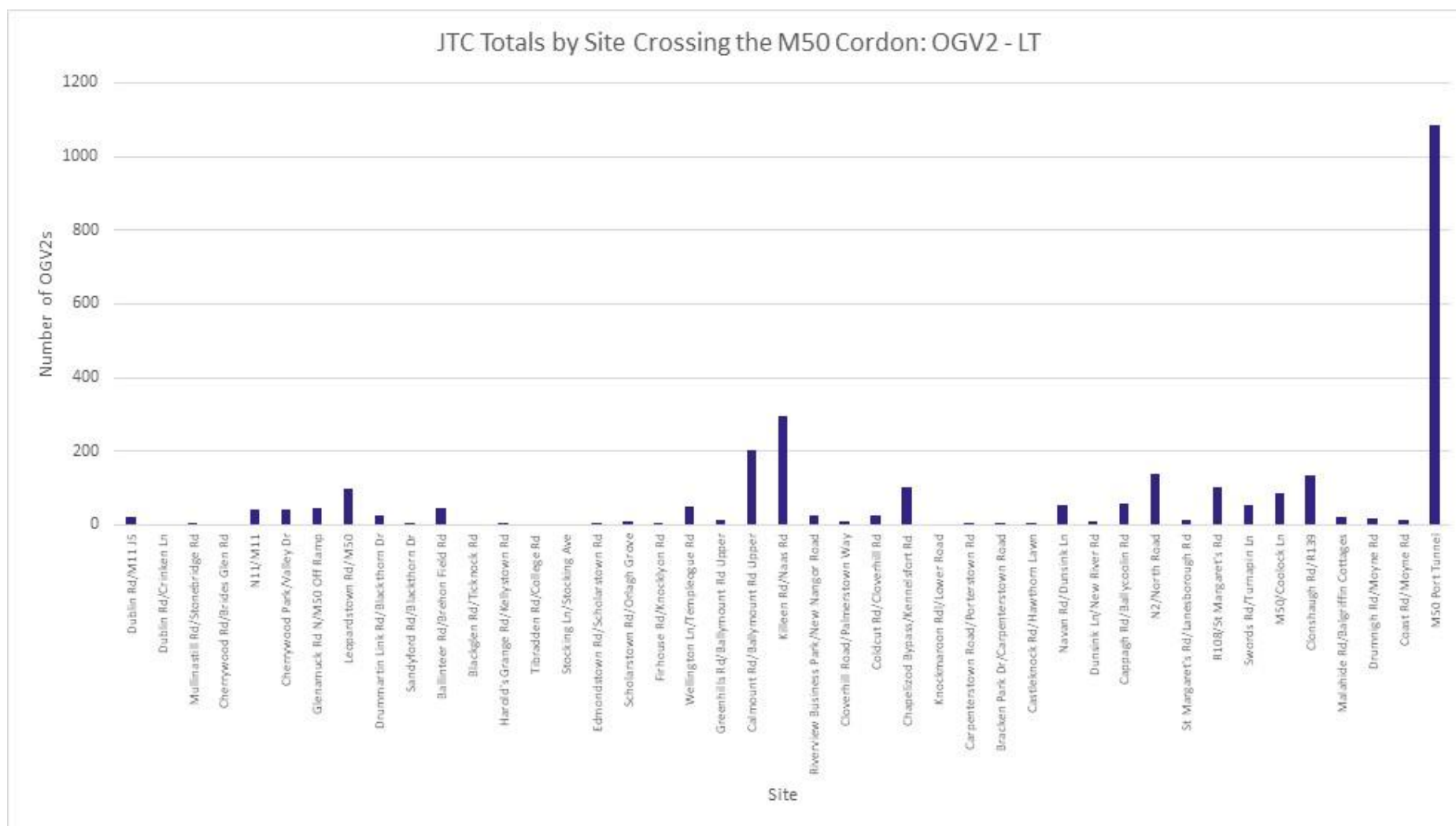

Figure A-14: Number of Ordinary Goods Vehicle 2 Journeys for JTC Surveys for LT per Site

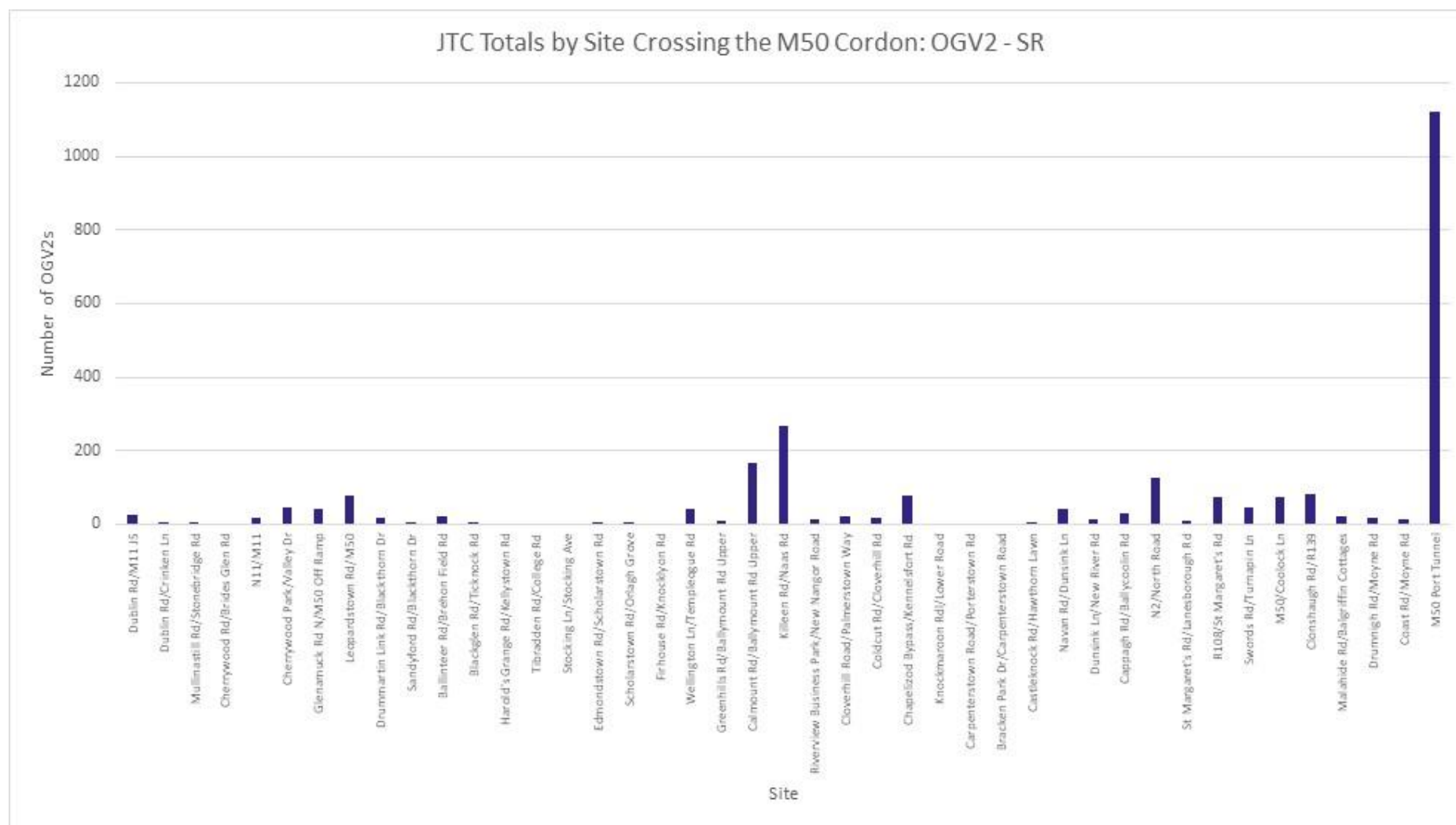

Figure A-15: Number of Ordinary Goods Vehicle 2 Journeys for JTC Surveys for SR per Site



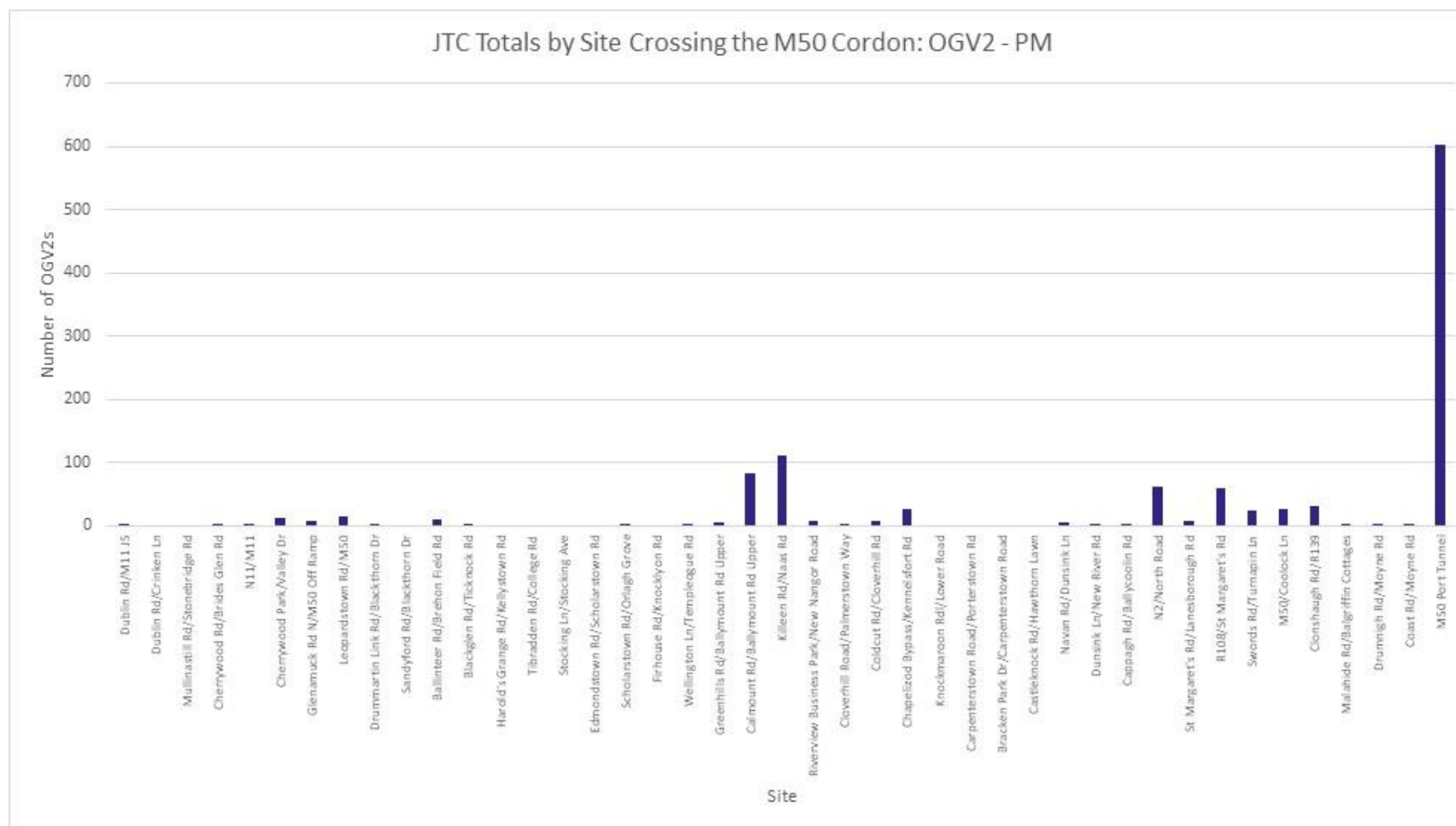

Figure A-16: Number of Ordinary Goods Vehicle 2 Journeys for JTC Surveys for PM per Site

## Motorcycle Movements by Site and Period

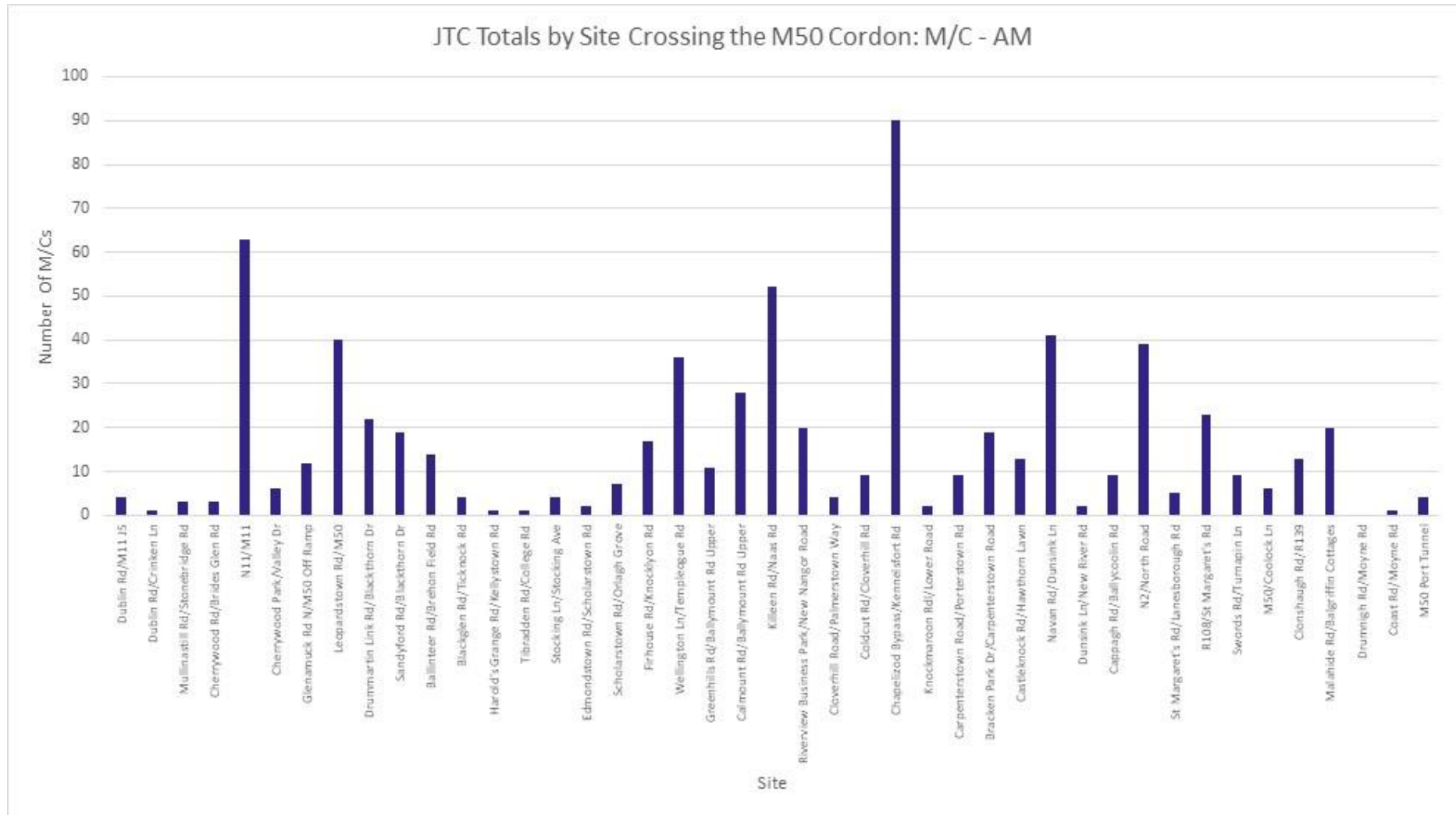

Figure A-17: Number of Motorcycle Journeys for JTC Surveys for AM per Site

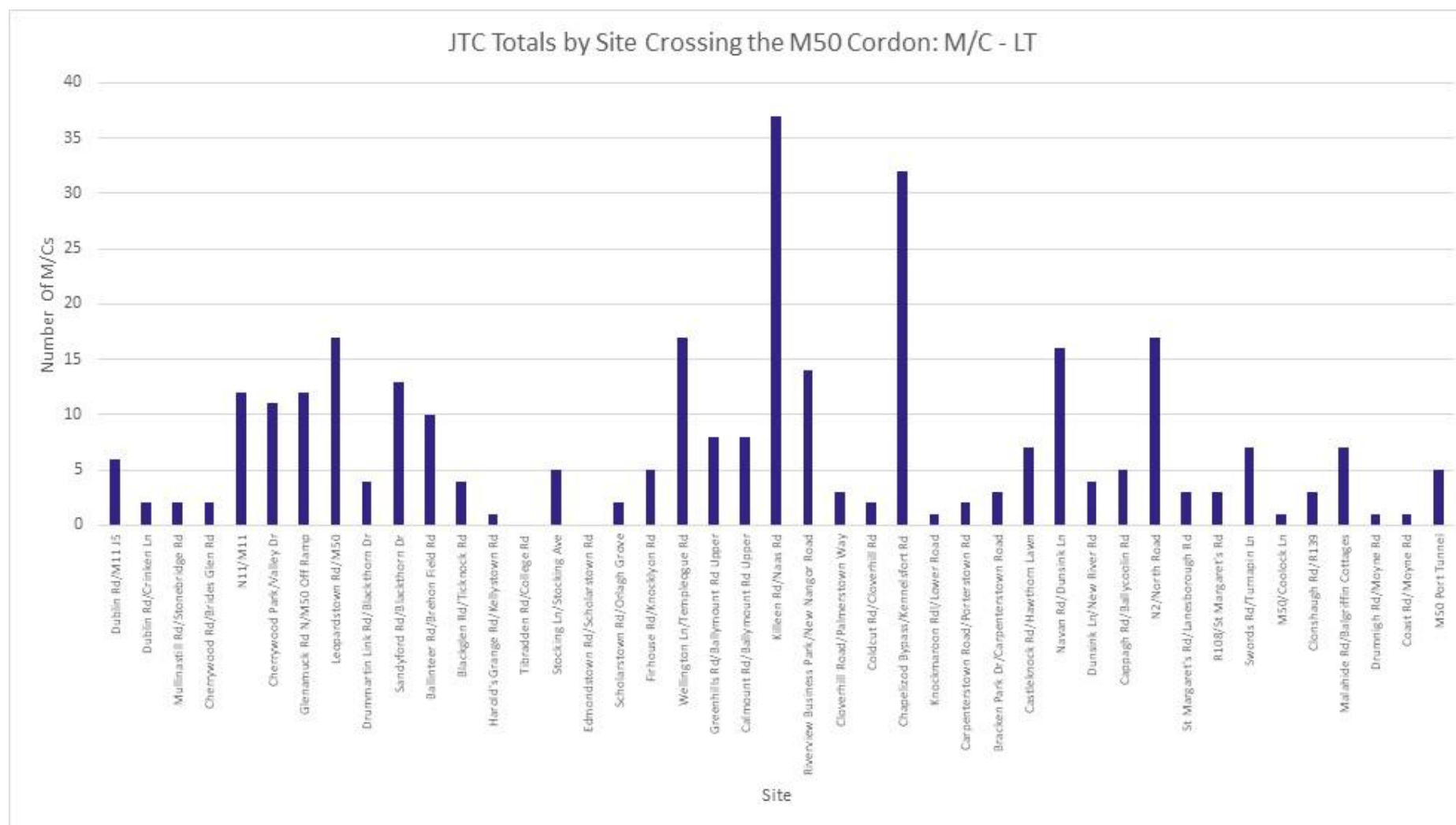

Figure A-18: Number of Motorcycle Journeys for JTC Surveys for LT per Site

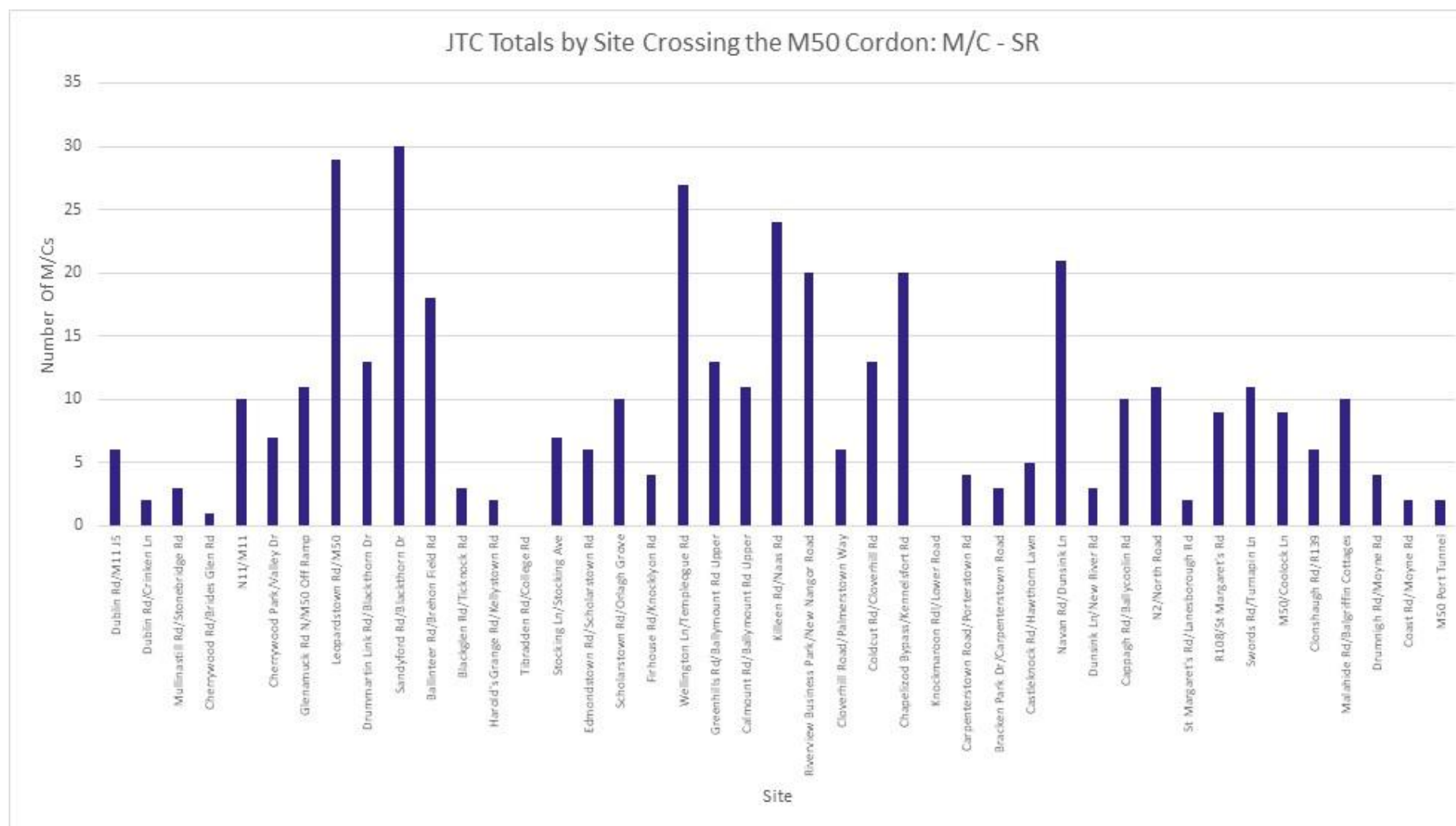

Figure A-19: Number of Motorcycle Journeys for JTC Surveys for SR per Site

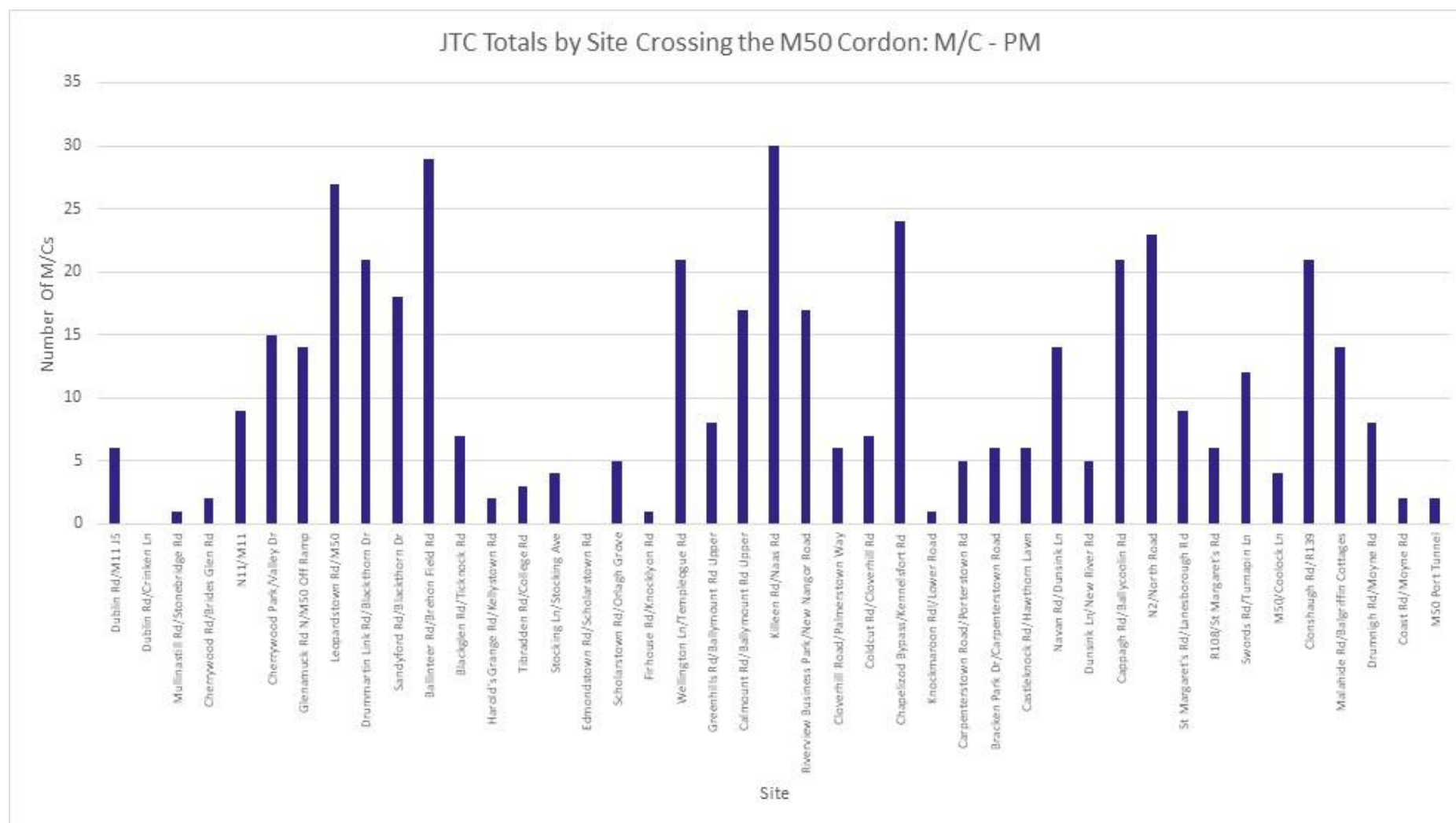

Figure A-20: Number of Motorcycle Journeys for JTC Surveys for PM per Site

## Pedal Cycle Movements by Site and Period

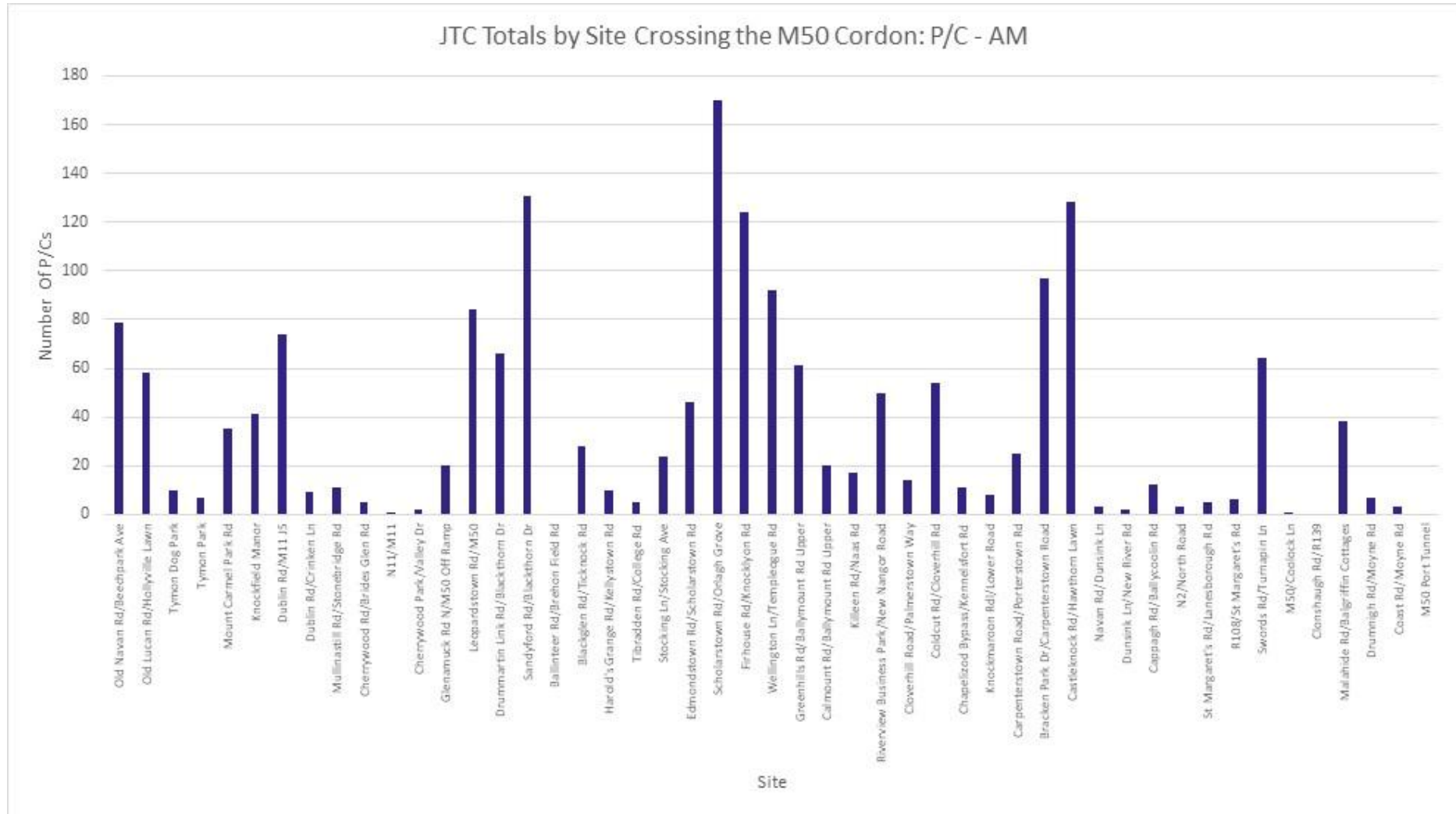

Figure A-21: Number of Pedal Cycle Journeys for JTC Surveys for AM per Site

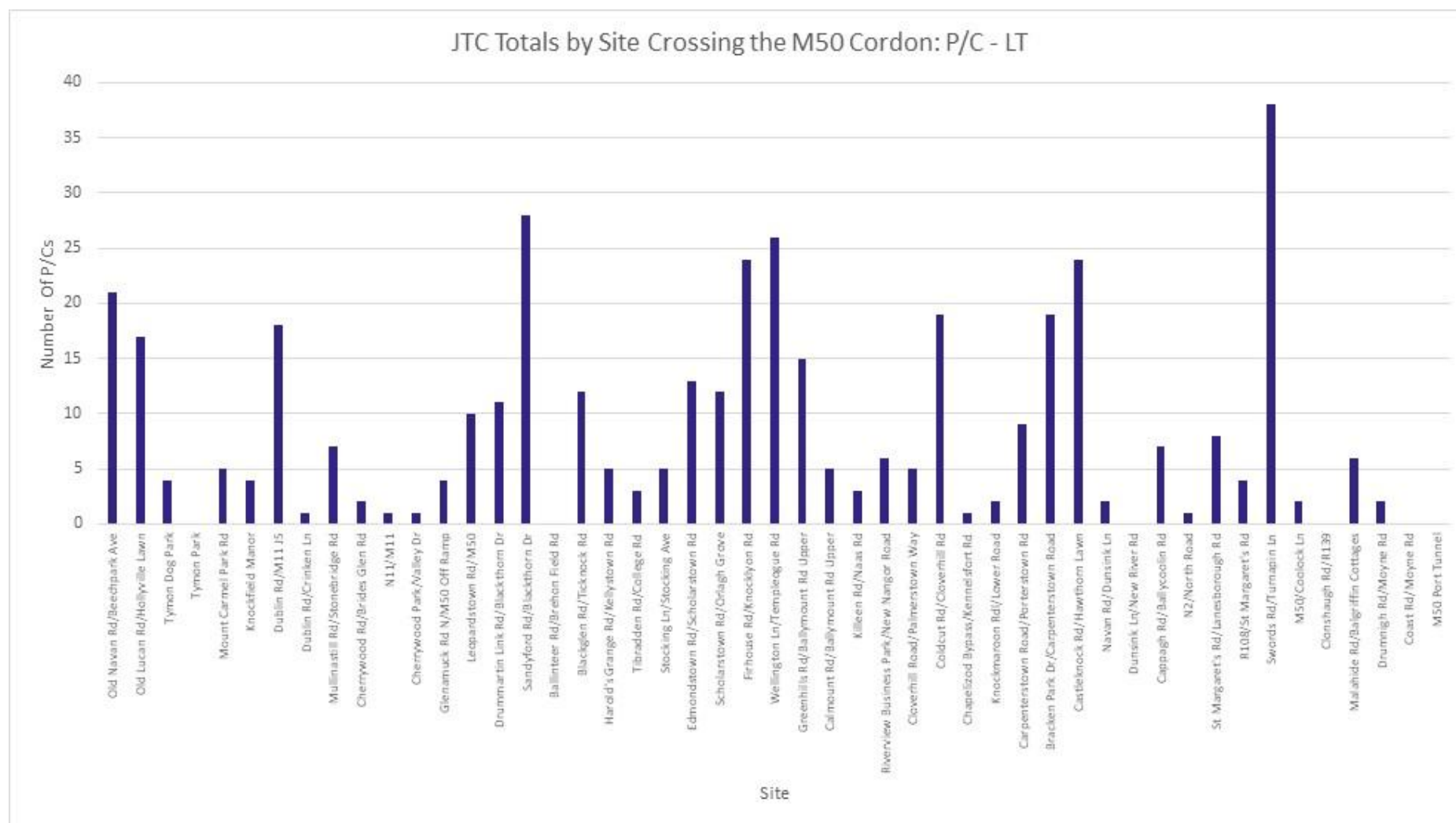

Figure A-22: Number of Pedal Cycle Journeys for JTC Surveys for LT per Site

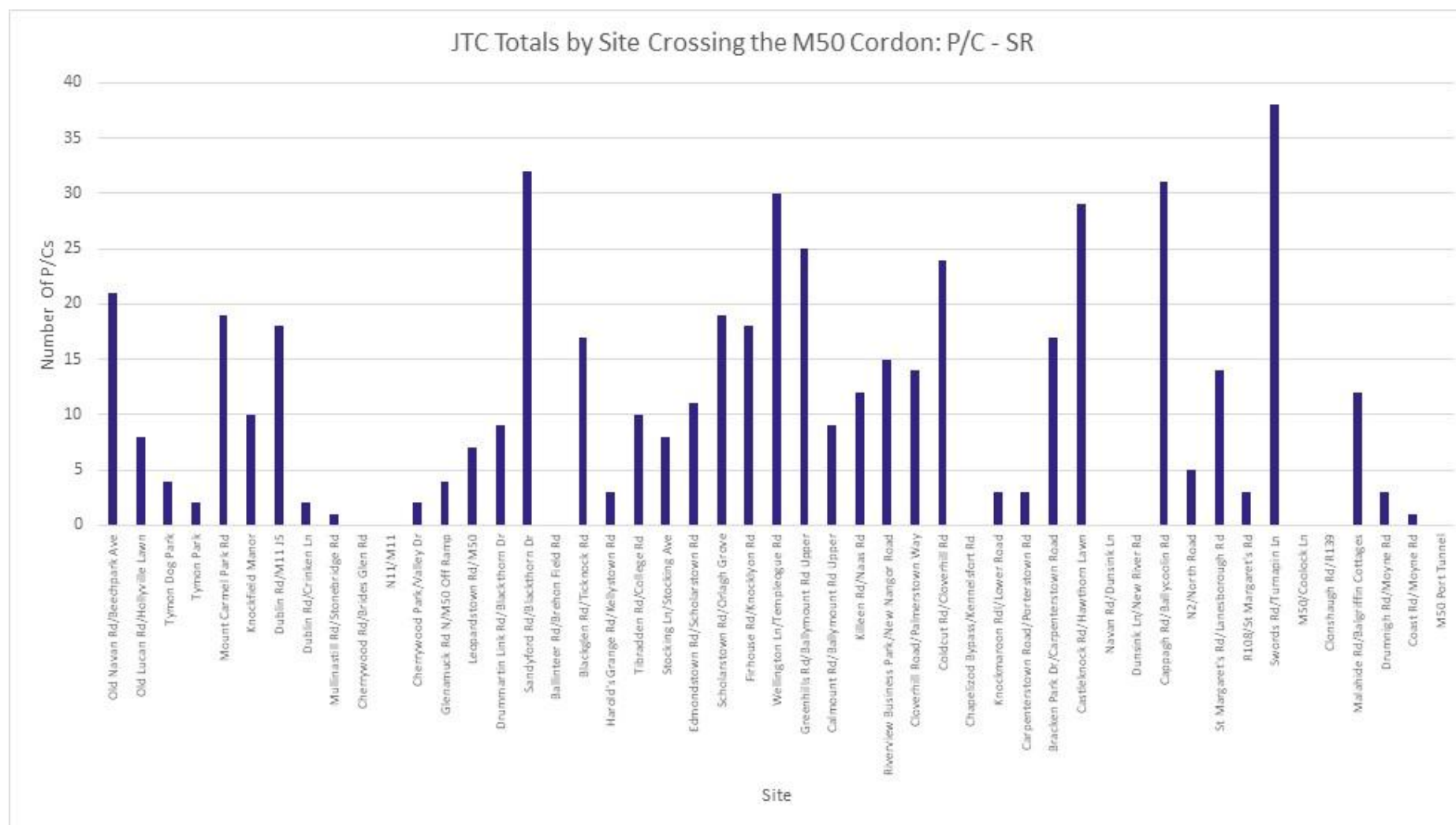

Figure A-23: Number of Pedal Cycle Journeys for JTC Surveys for SR per Site



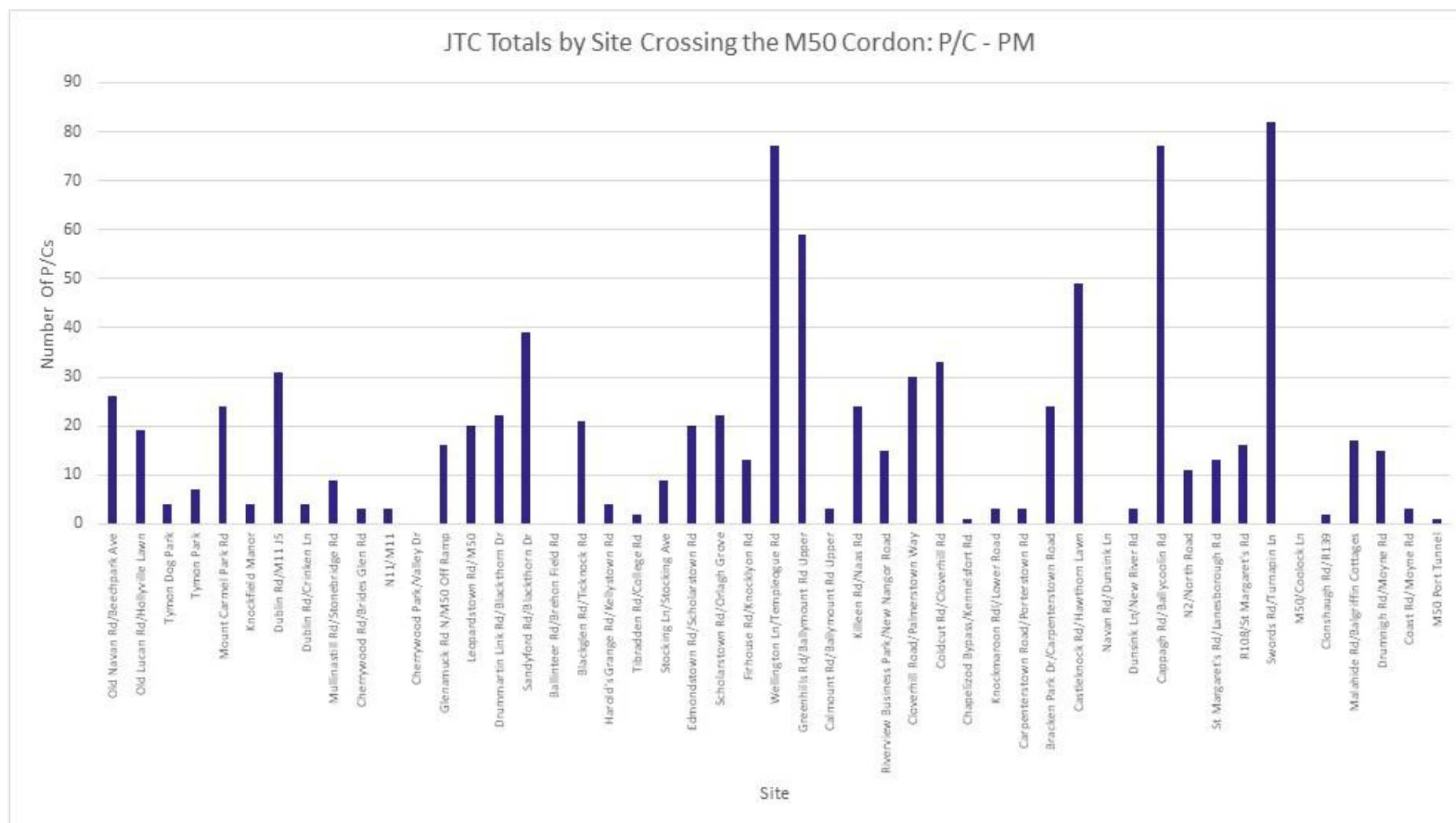

Figure A-24: Number of Pedal Cycle Journeys for JTC Surveys for PM per Site

## Taxi Movements by Site and Period

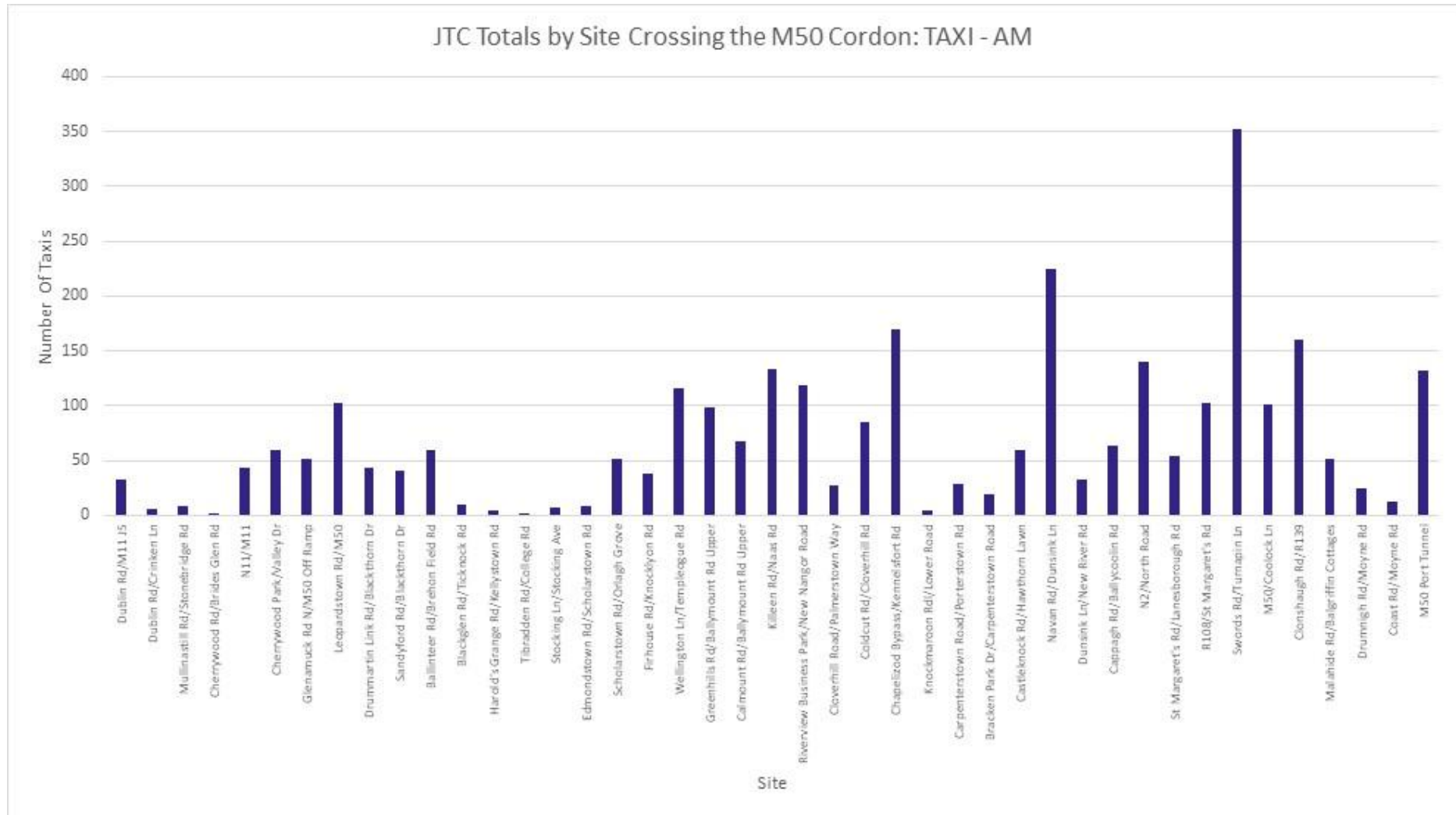

Figure A-25: Number of Taxi Journeys for JTC Surveys for AM per Site

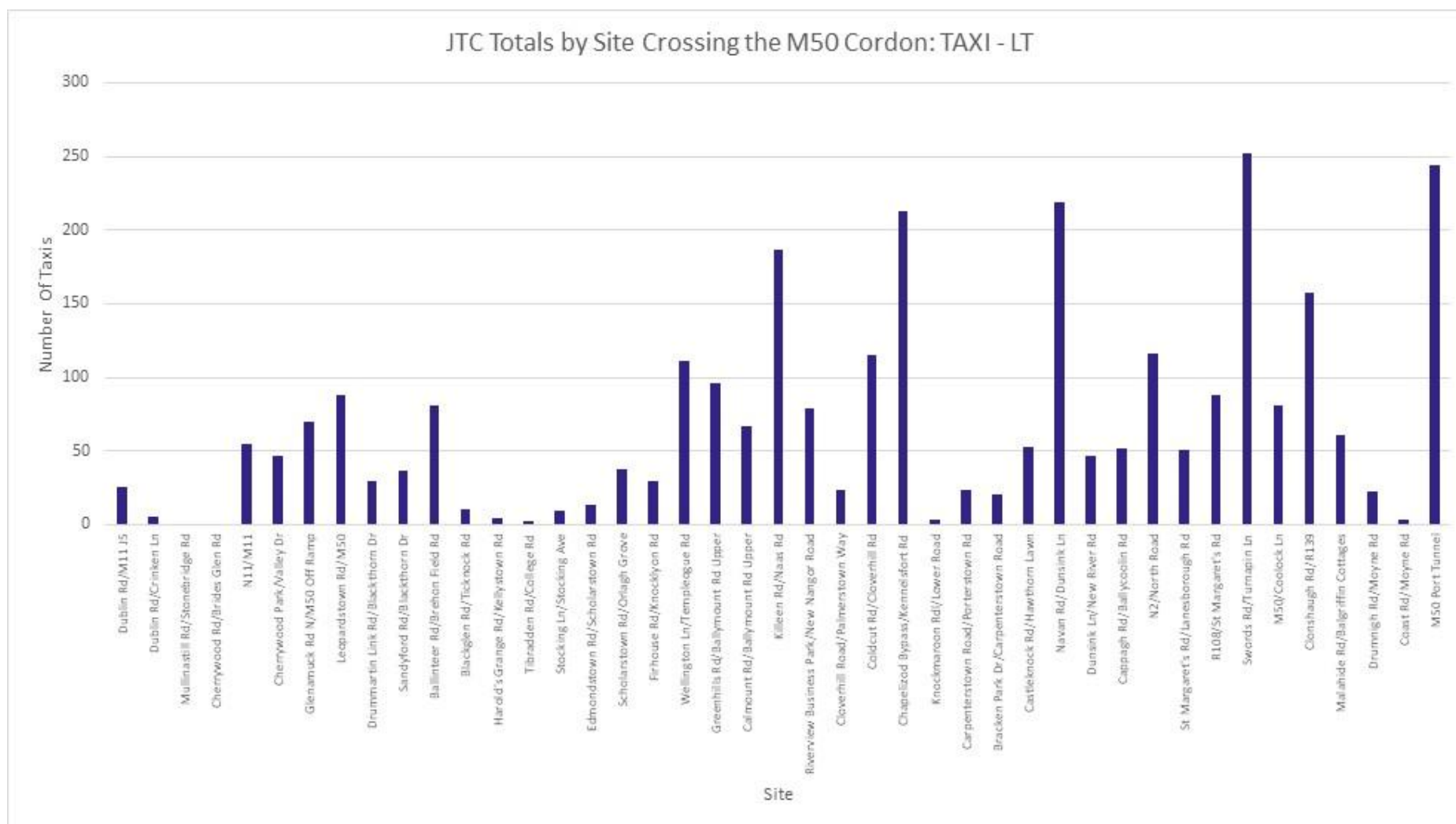

Figure A-26: Number of Taxi Journeys for JTC Surveys for LT per Site

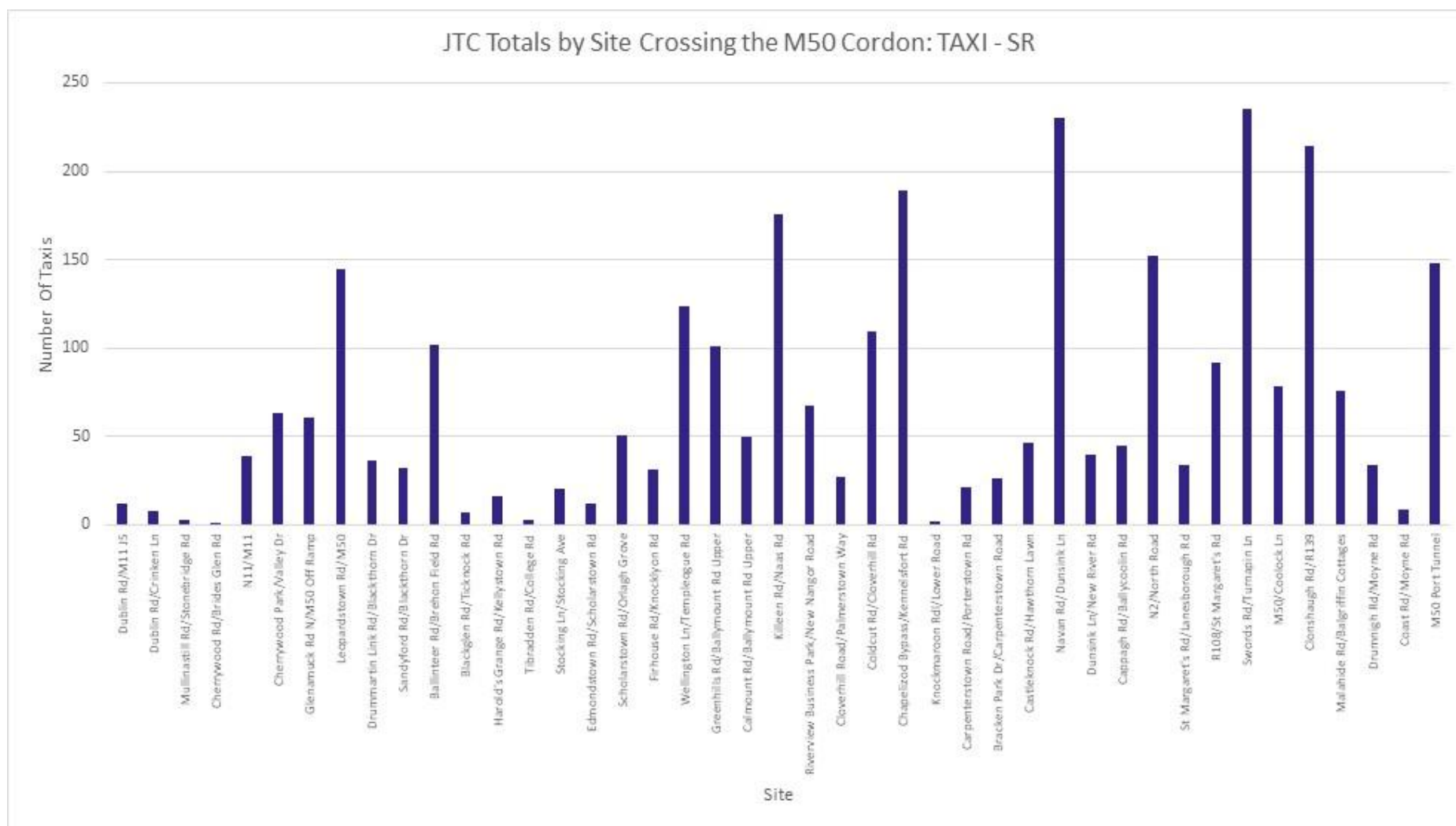

Figure A-27: Number of Taxi Journeys for JTC Surveys for SR per Site

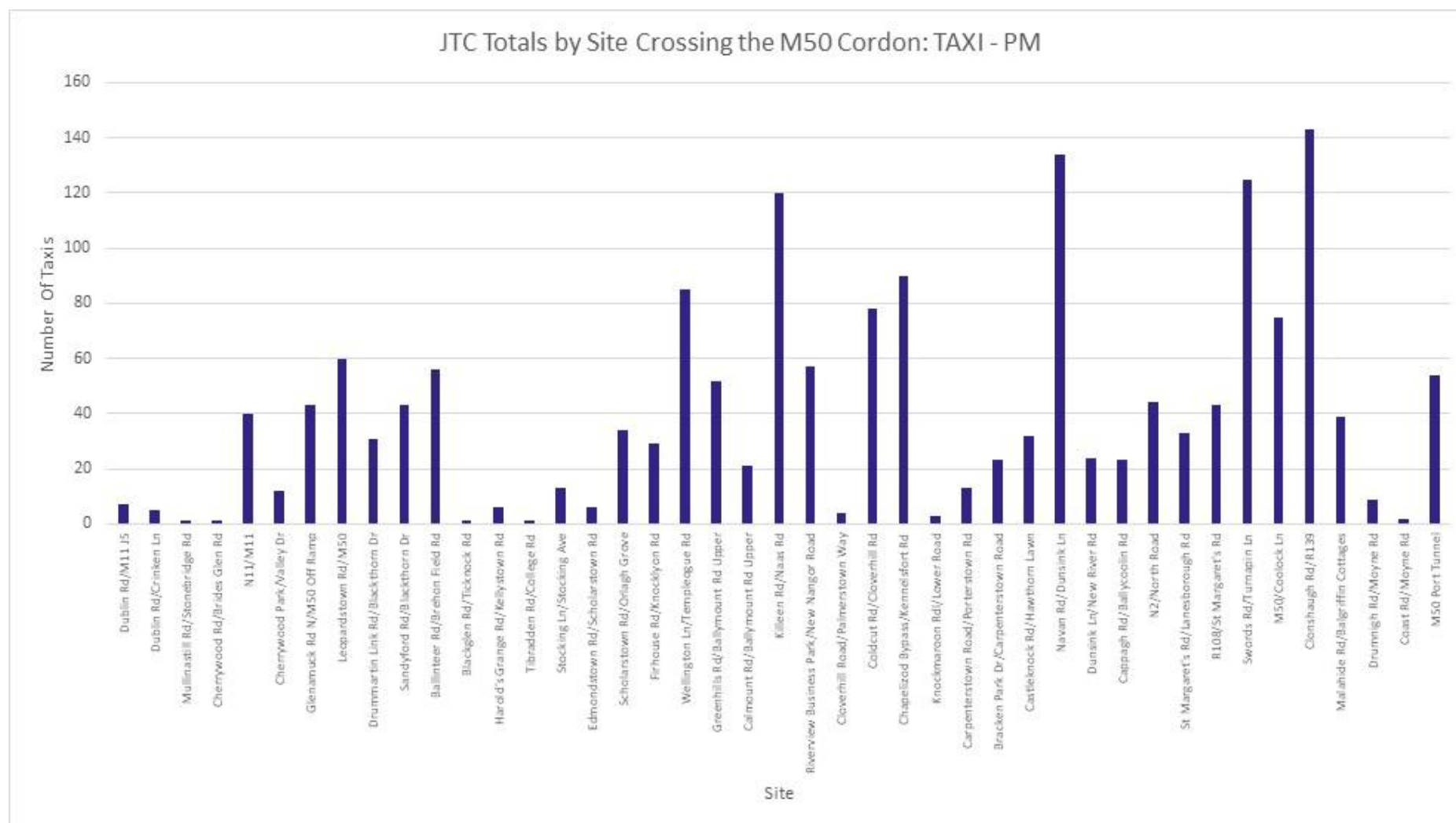

Figure A-28: Number of Taxi Journeys for JTC Surveys for PM per Site

## Bus Movements by Site and Period

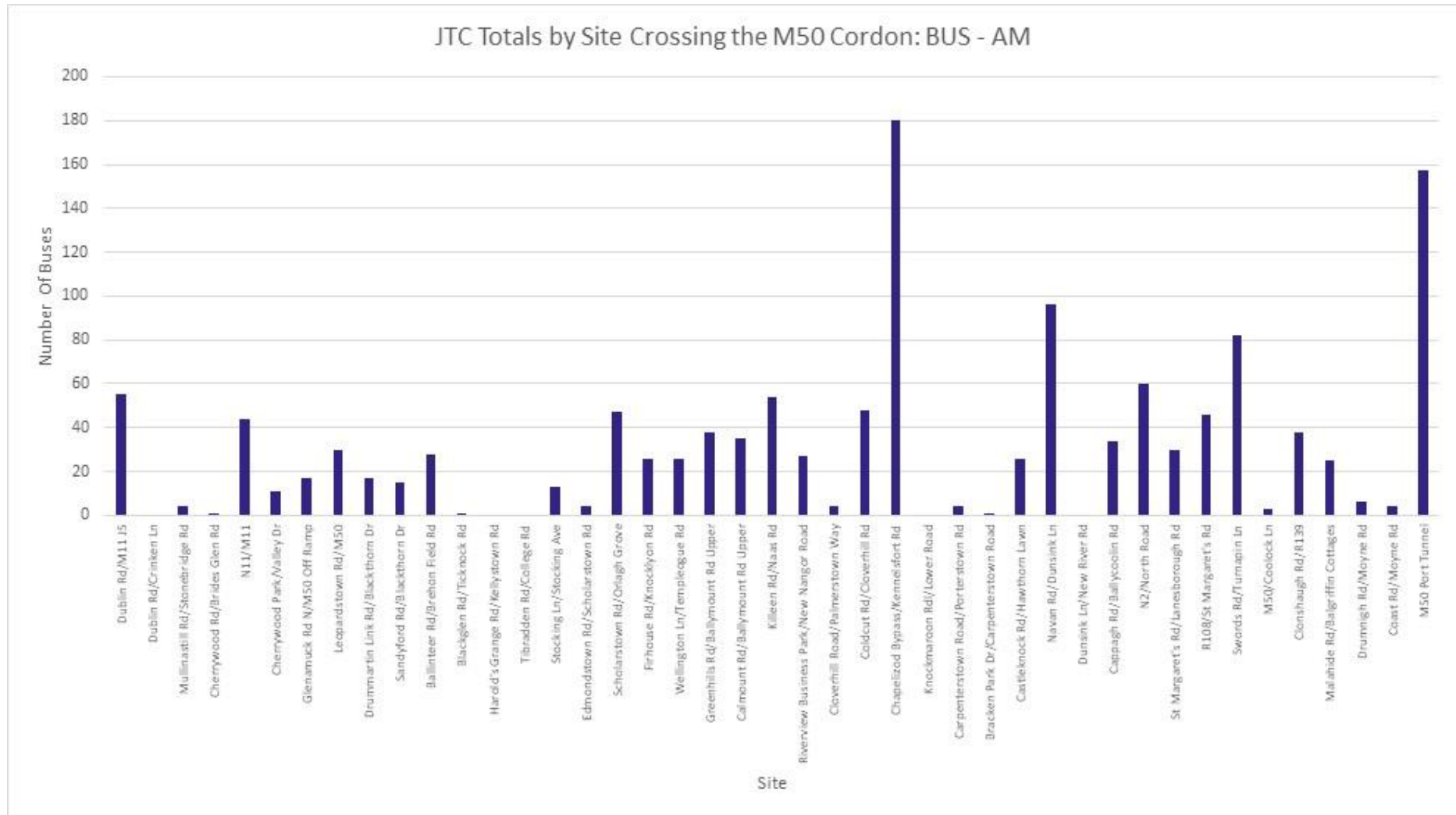

Figure A-29: Number of Bus Journeys for JTC Surveys for AM per Site

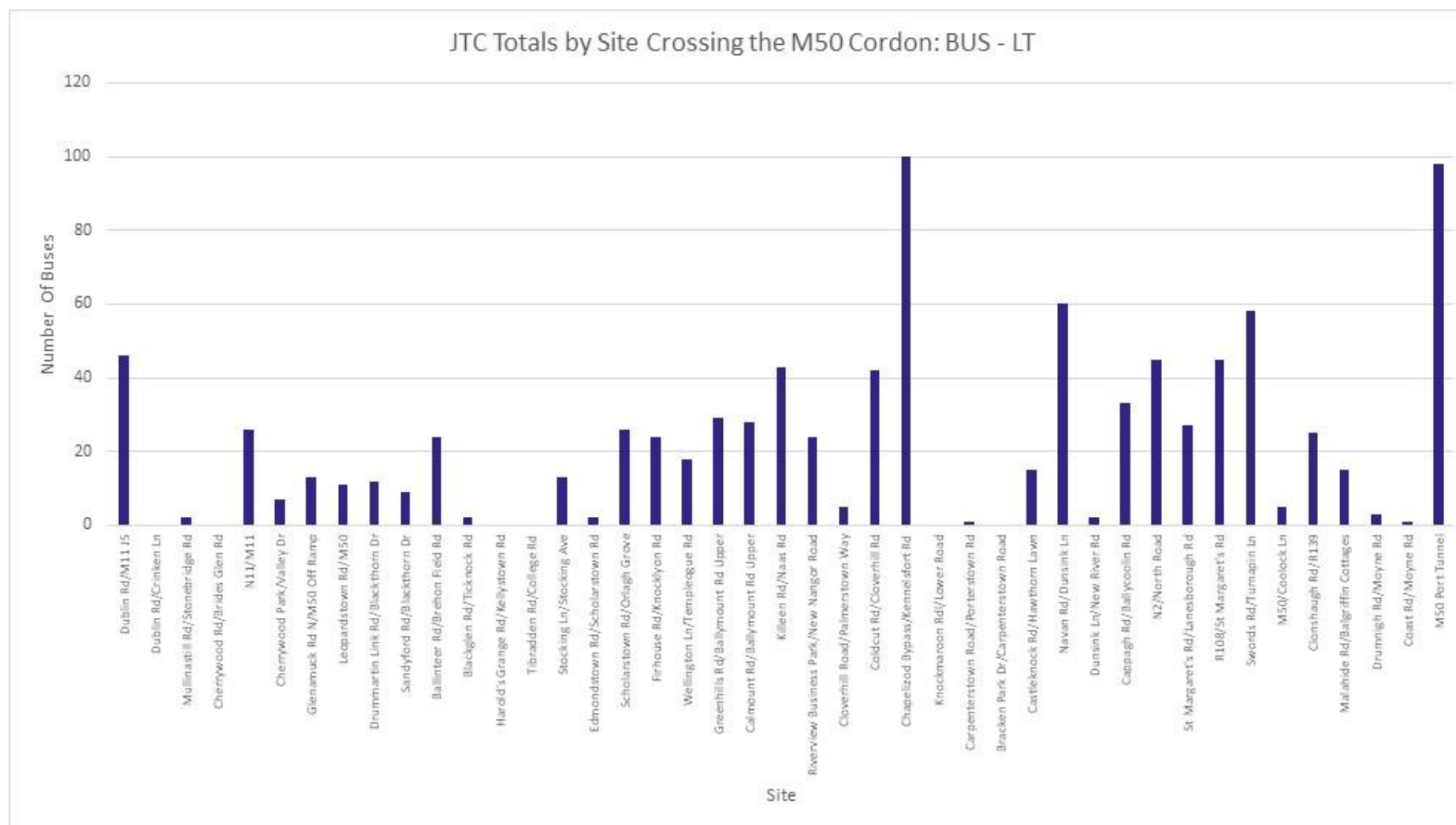

Figure A-30: Number of Bus Journeys for JTC Surveys for LT per Site

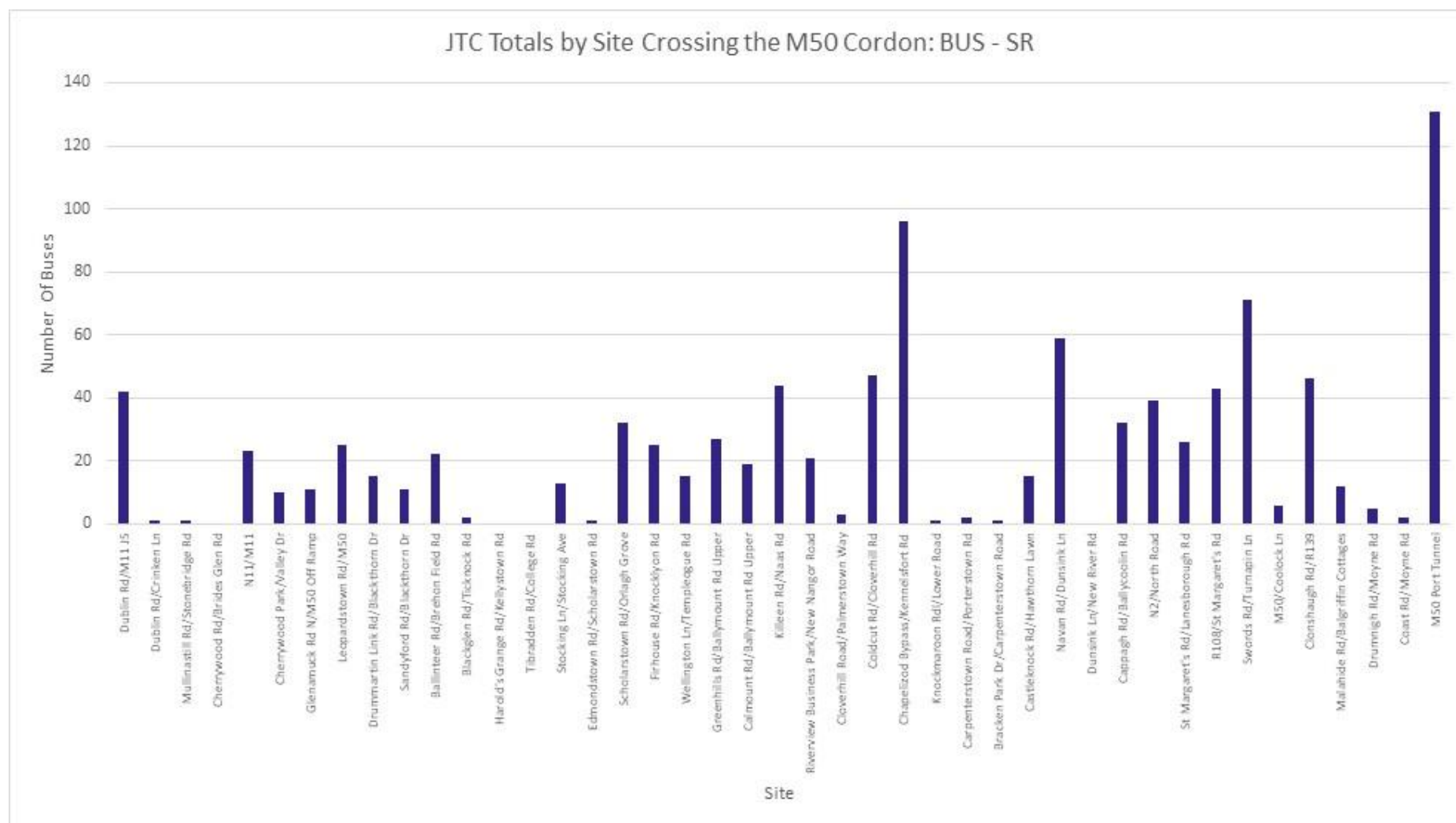

Figure A-31: Number of Bus Journeys for JTC Surveys for SR per Site



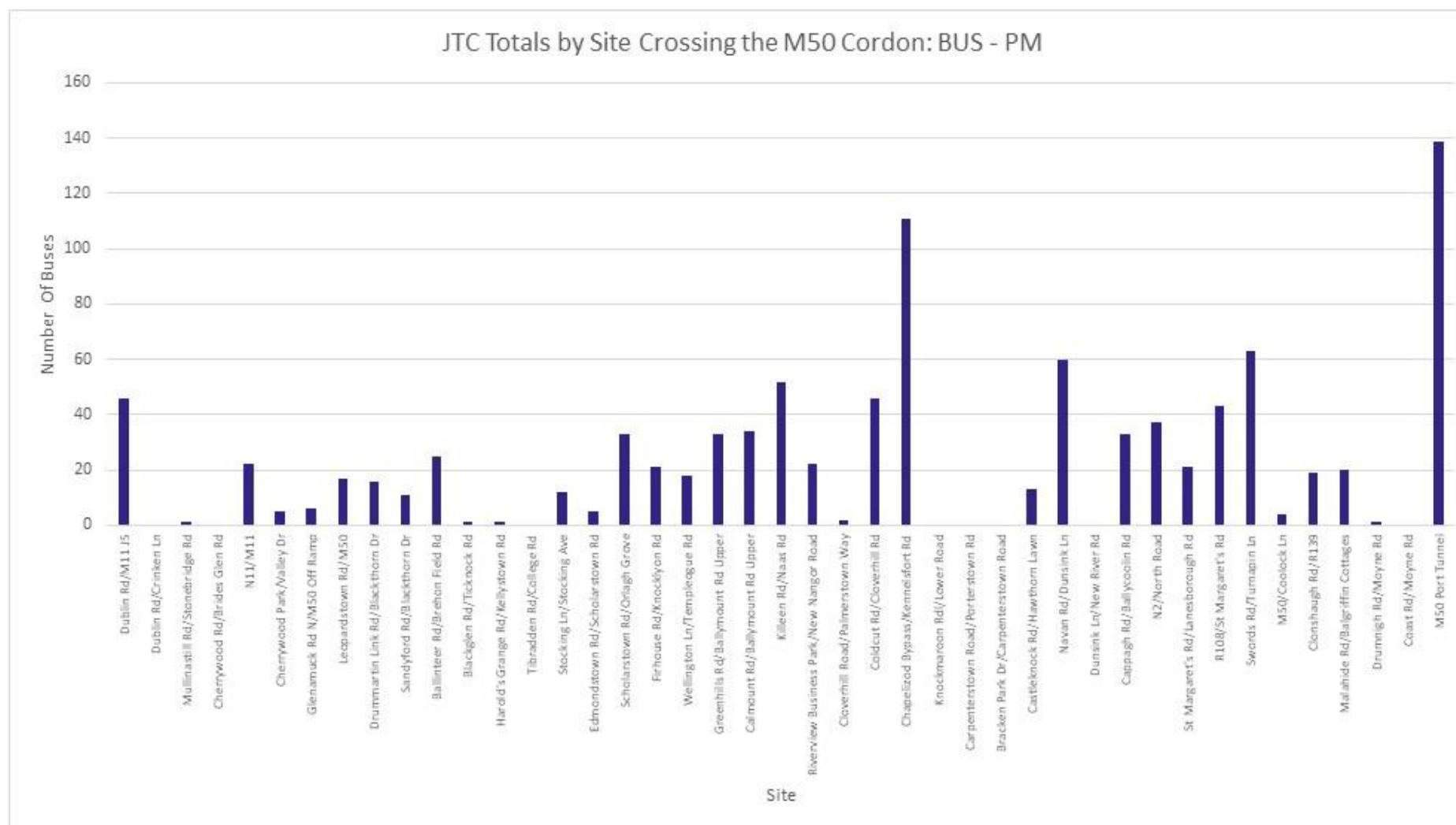

Figure A-32: Number of Bus Journeys for JTC Surveys for PM per Site

## Pedestrian Movements by Site and Period

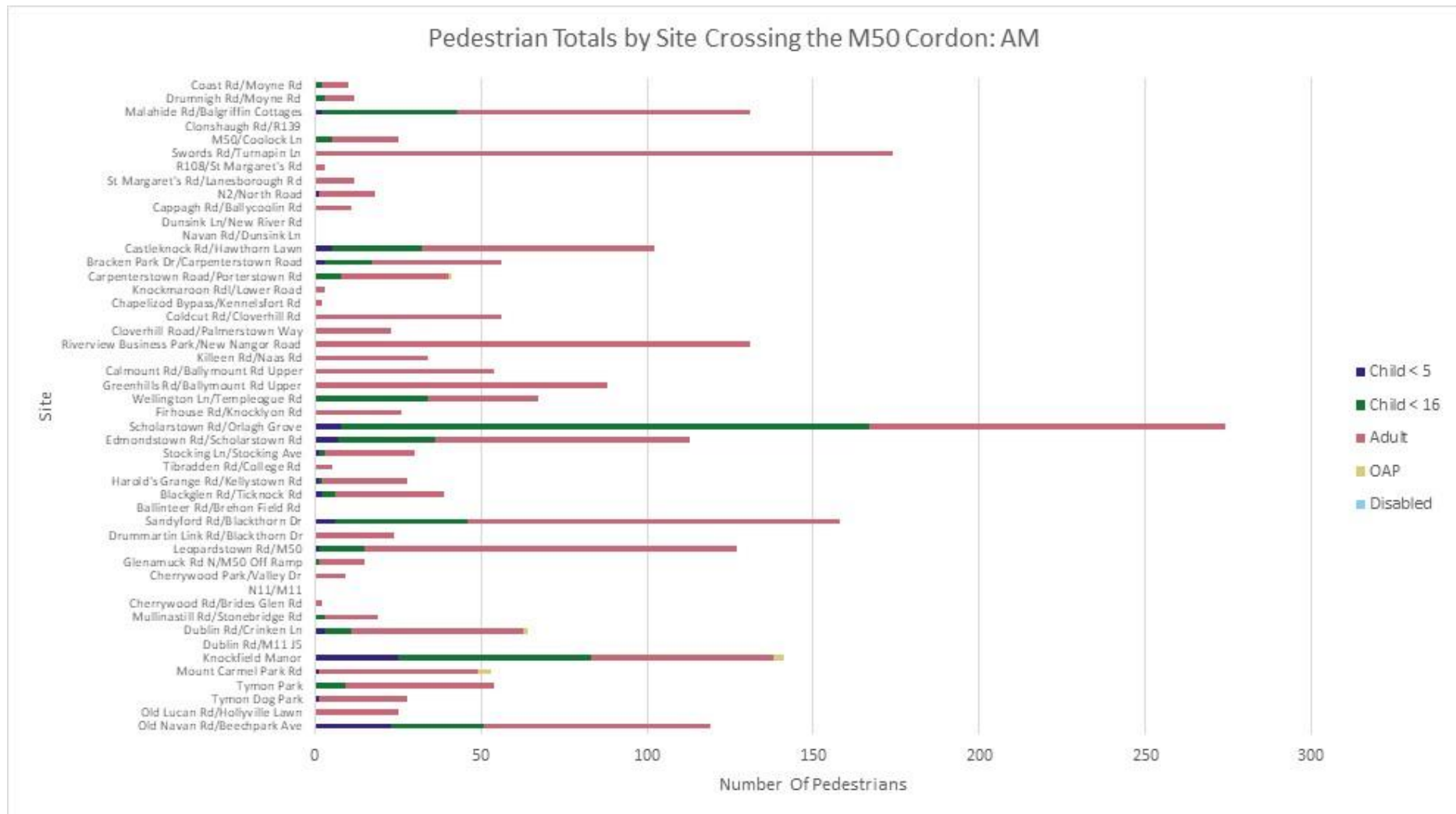

Figure A-33: Number of Pedestrian Journeys for Ped Surveys for AM per Site

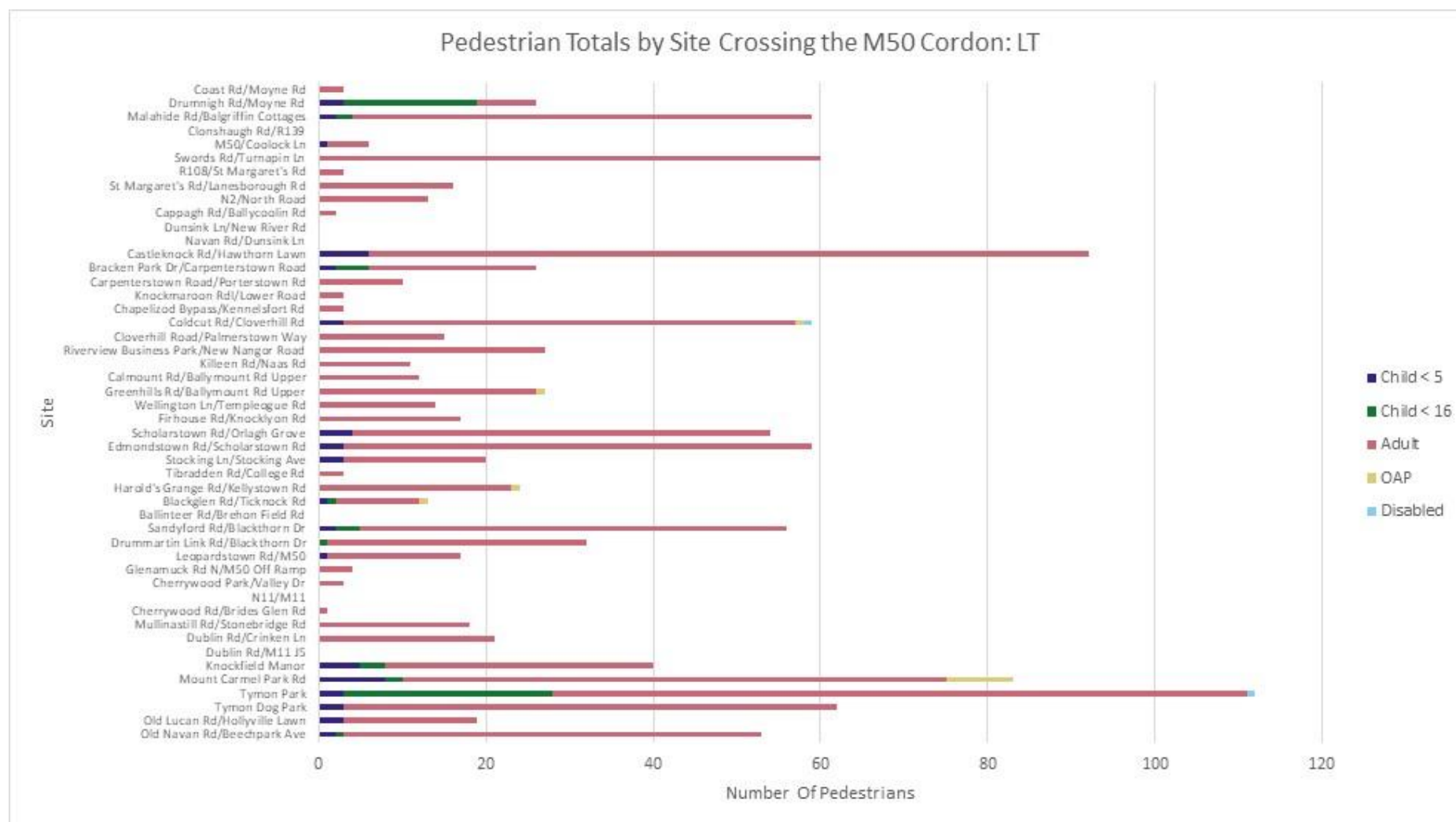

Figure A-34: Number of Pedestrian Journeys for Ped Surveys for LT per Site

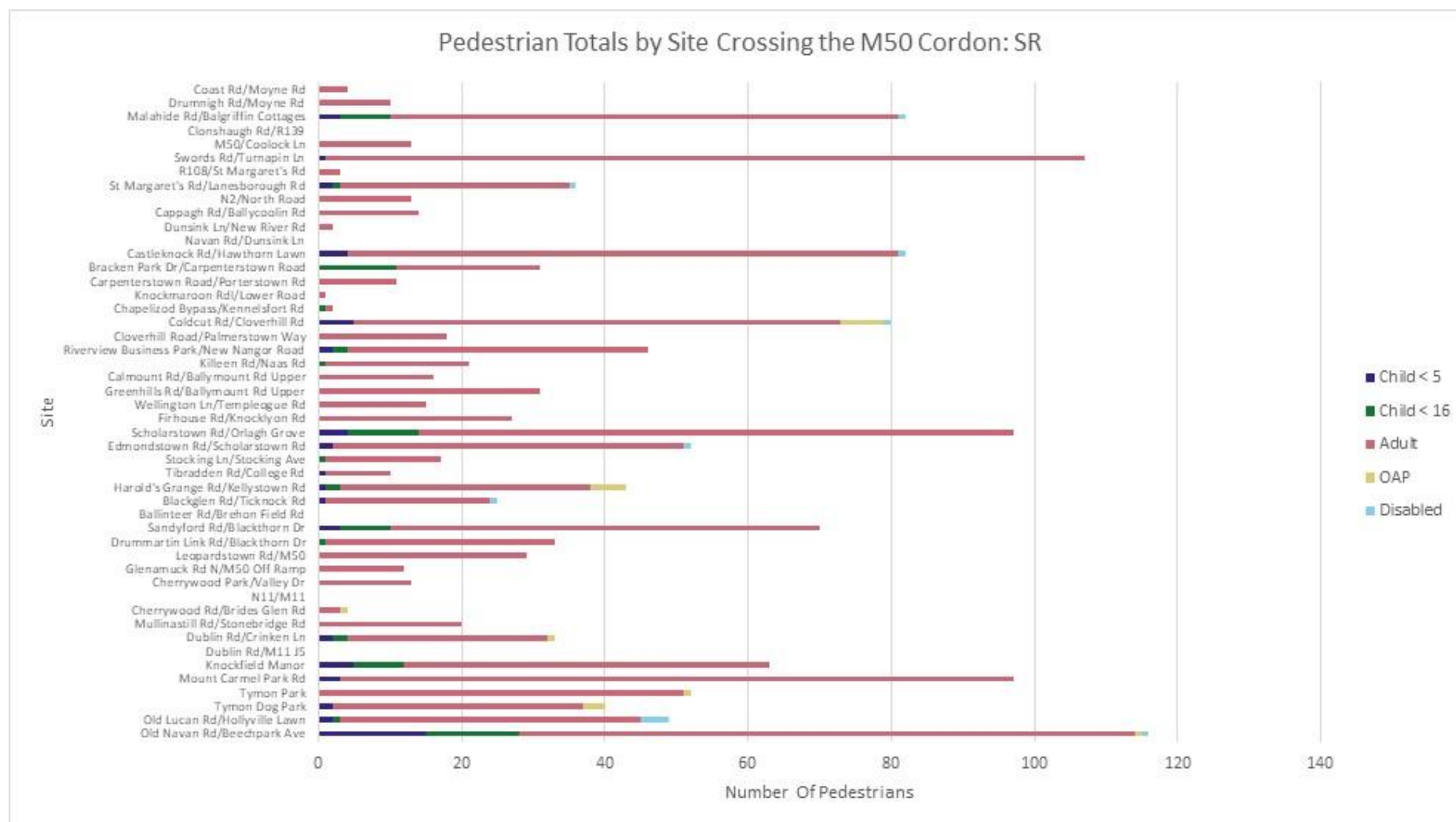

Figure A-35: Number of Pedestrian Journeys for Ped Surveys for SR per Site

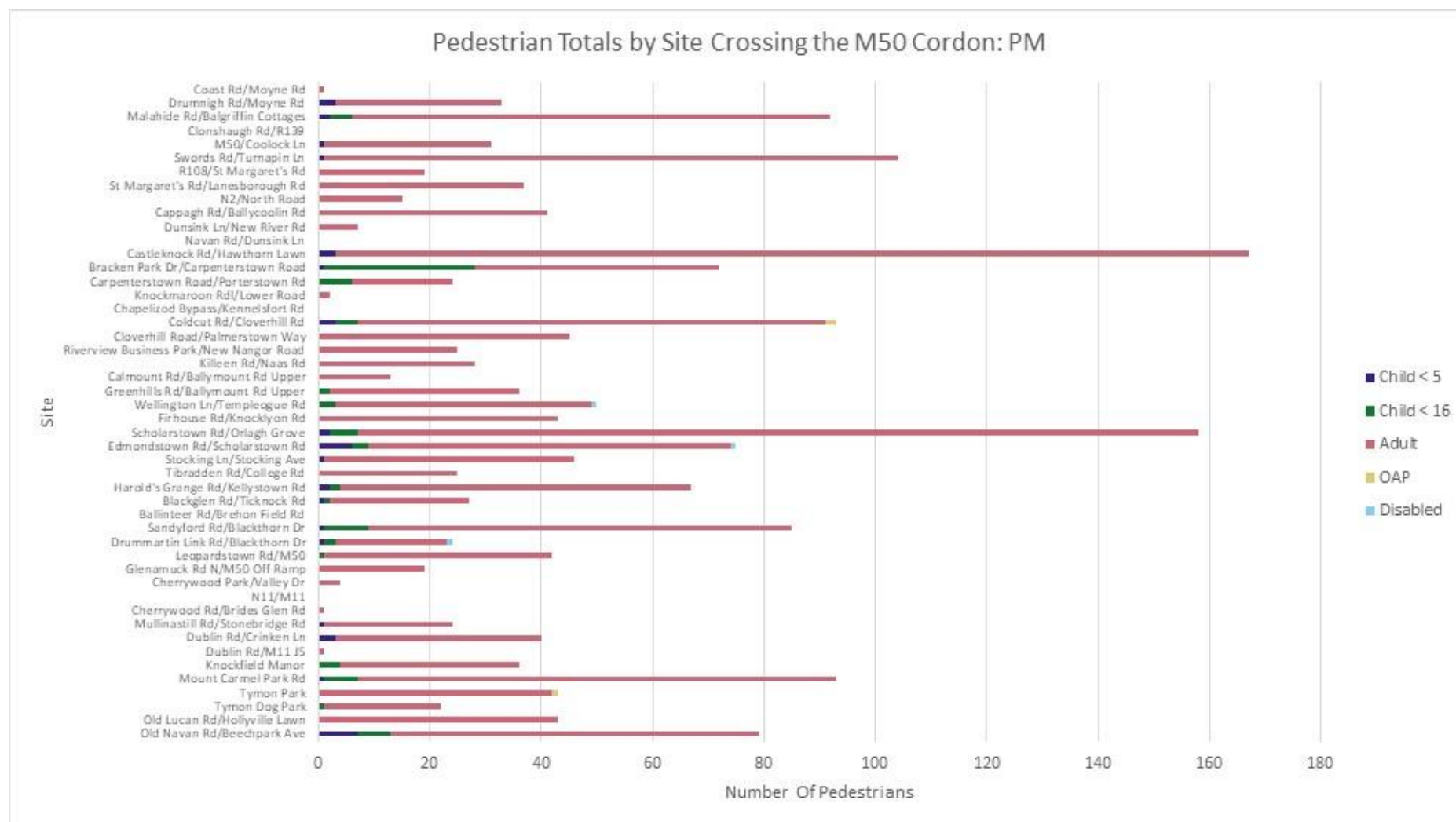

Figure A-36: Number of Pedestrian Journeys for Ped Surveys for PM per Site

## Total Person Movements by Time Period

Table A-1:AM Period Total Movements - M50 Cordon

Mode	Trips	% Trips
P/C	1,786	1%
Pedestrian	2,406	1%
Car	109,001	54%
Taxi	4,222	2%
Bus	56,577	28%
Luas	7,818	4%
Rail	19,577	10%

Table A-2:LT Period Total Movements - M50 Cordon

Mode	Trips	% Trips
P/C	421	1%
Pedestrian	1,198	1%
Car	70,768	54%
Taxi	4,152	2%
Bus	32,065	28%
Luas	2,733	4%
Rail	5,918	10%

Table A-3:SR Period Total Movements - M50 Cordon

Mode	Trips	% Trips
P/C	516	1%
Pedestrian	1,540	1%
Car	78,187	54%
Taxi	4,180	2%
Bus	33,361	28%
Luas	2,968	4%
Rail	4,765	10%

Table A-4: PM Period Total Movements - M50 Cordon

Mode	Trips	% Trips
P/C	884	1%
Pedestrian	1,932	1%
Car	87,551	54%
Taxi	2,412	2%
Bus	33,373	28%
Luas	4,623	4%
Rail	6,355	10%

## Appendix B - Additional Bus Stop Survey Data

### Bus Stop Flow Data

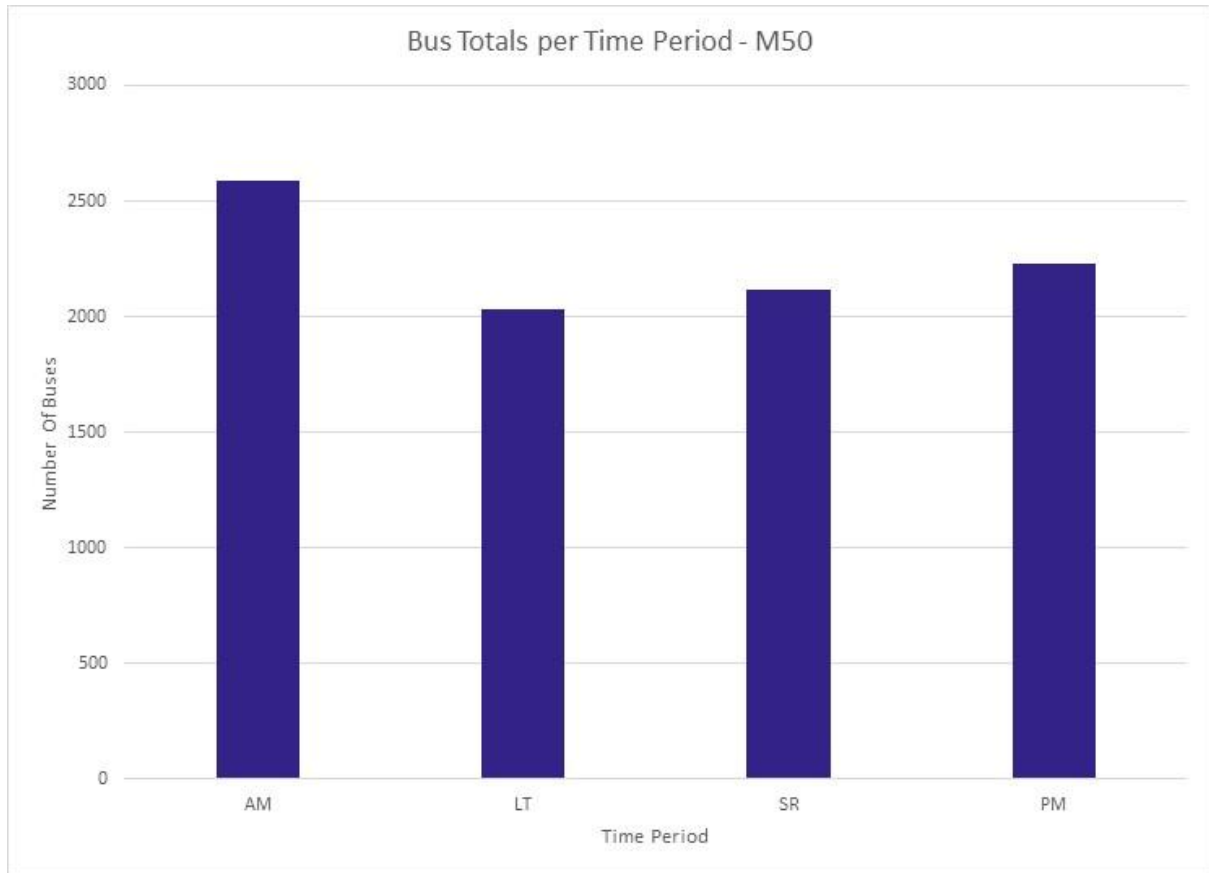

Figure B-1: Total Buses per Time Period - M50



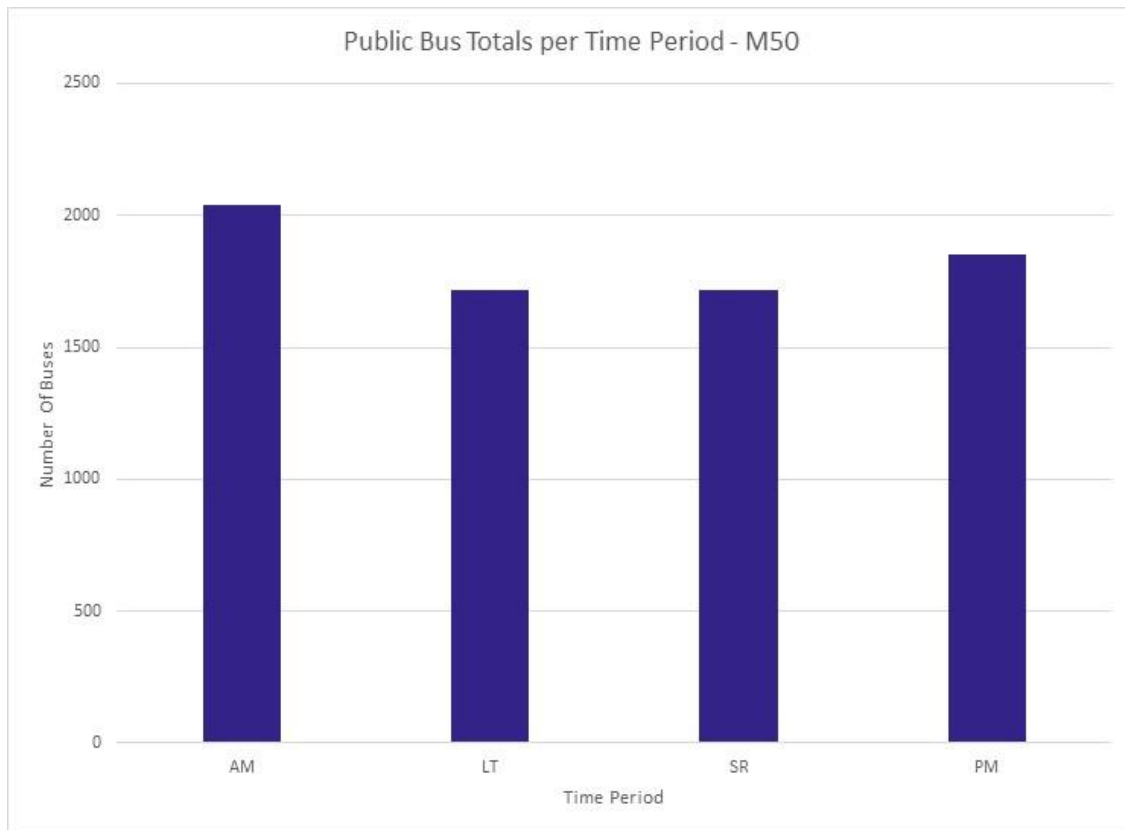

Figure B-2: Public Buses Total per Time Period - M50

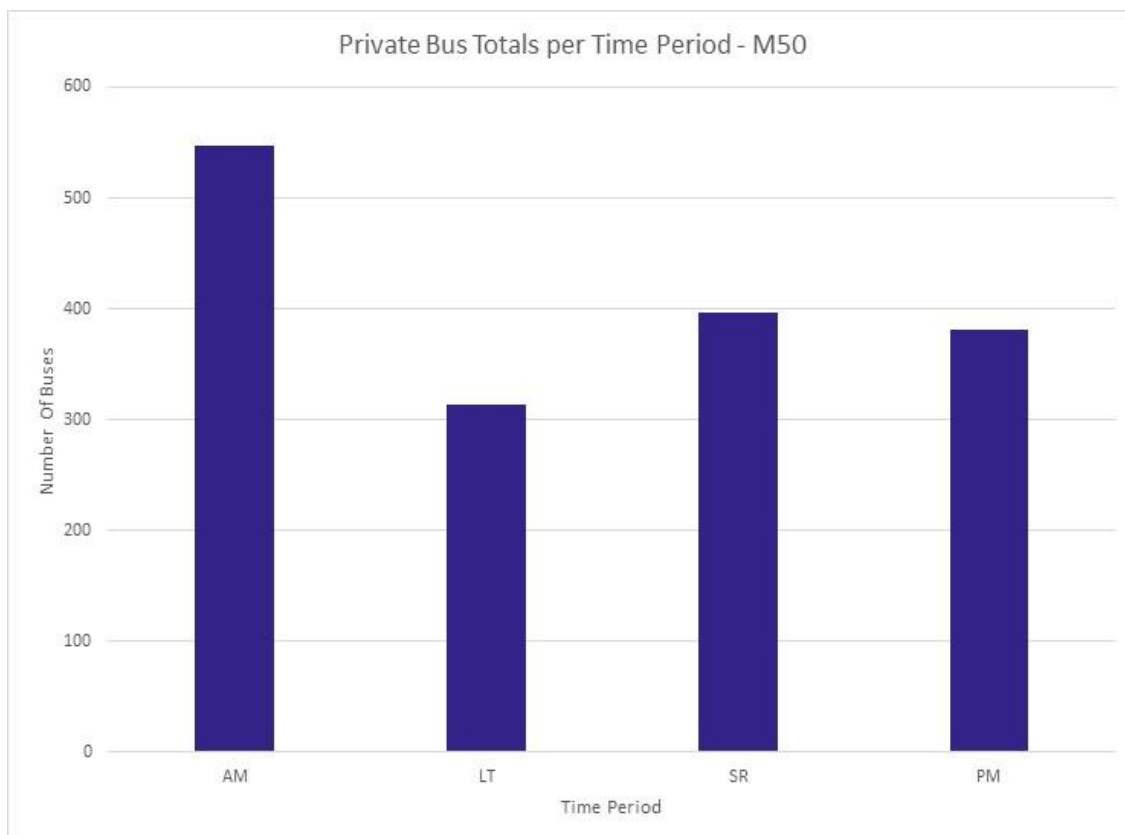

Figure B-3: Private Buses Total per Time Period - M50

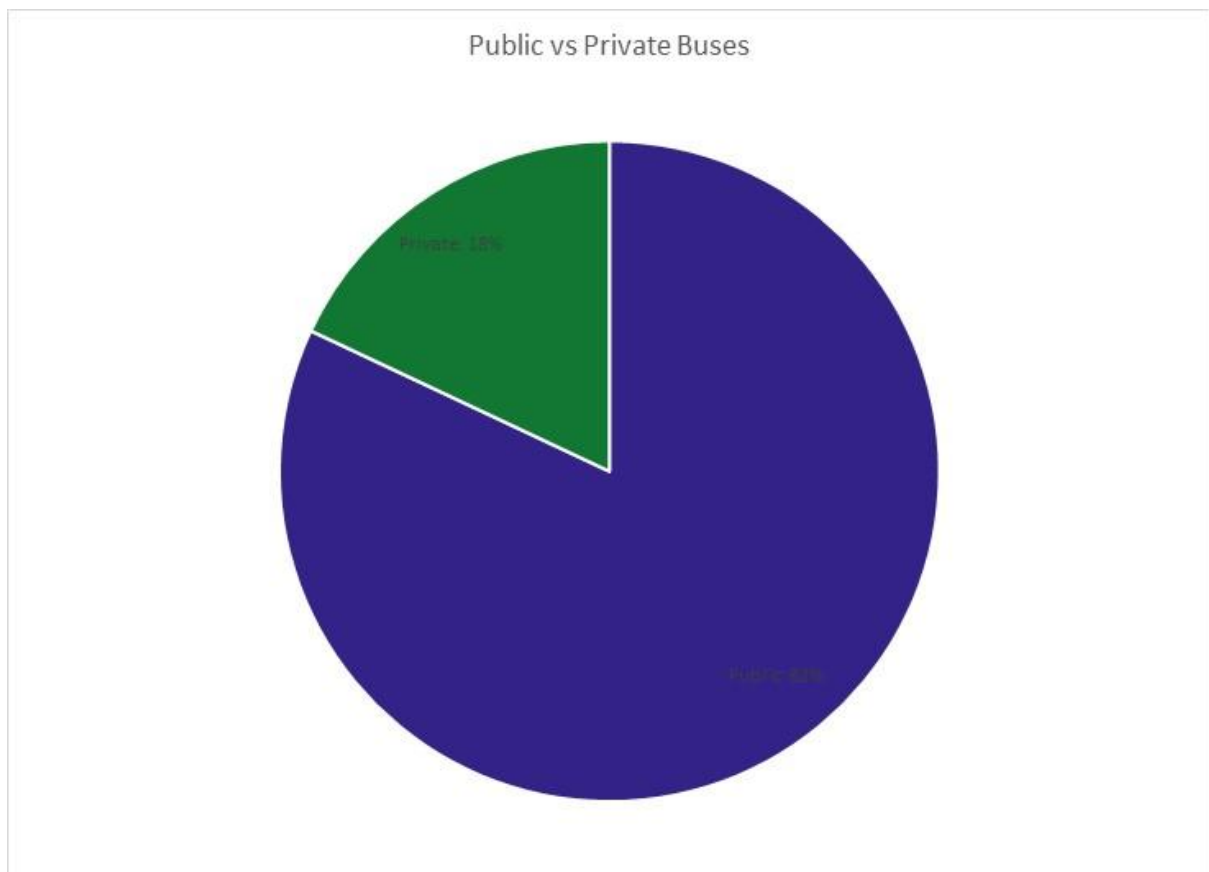

Figure B-4: Private Buses vs Public Buses - M50

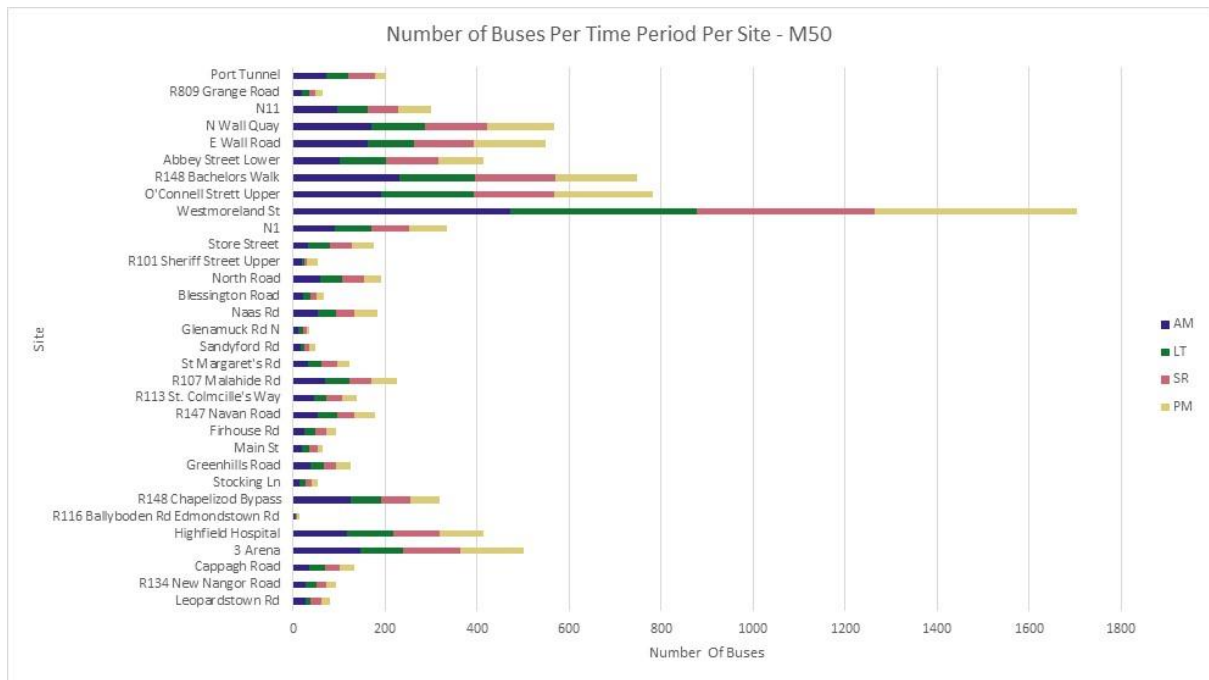

Figure B-5: Number of Buses per Time Period Per Site - M50

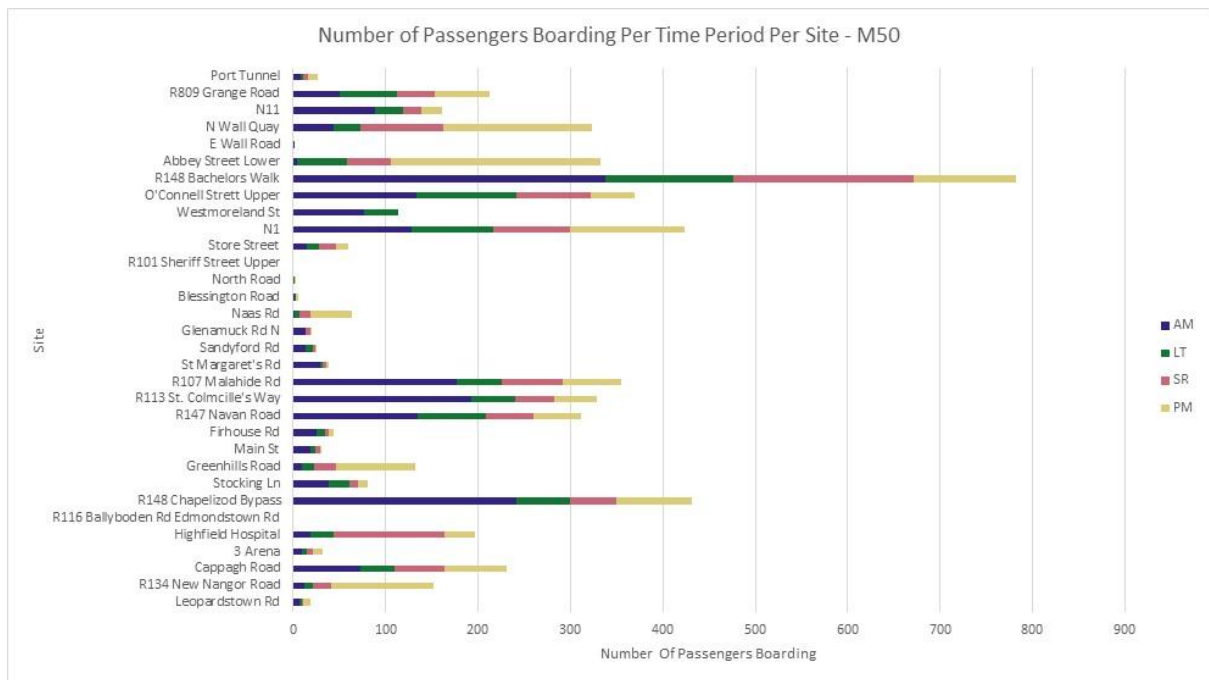

Figure B-6: Number of Passengers Boarding per Time Period Per Site - M50

## Bus Occupancy Methodology

The bus passenger trip numbers used throughout this report were calculated from the bus occupancy surveys using the methodology outlined below.

First, the average capacity for each bus type was calculated. These are standard industry bus capacity values and are shown in the table below.

*Table B-1: Average number of passengers per bus type*

Average Occupancy of a Bus per Bus Type				
Double Decker	Single Decker	Single Coach	Double Coach	Mini Bus
94	37	55	79	16

Then, working back from the average capacity per bus type, a value was calculated which corresponds with each occupancy percentage that was recorded in the bus occupancy surveys. This was calculated by taking the maximum passenger numbers per bus type, dividing the value by 100 and multiplying by the occupancy value.

*Table B-2: Occupancy Per Bus Type*

Occupancy %	Double Decker Passenger Number	Single Decker Passenger Number	Single Coach Passenger Number	Double Coach Passenger Number	Mini Bus Passenger Number
0	0	0	0	0	0
5	5	2	3	4	1
10	9	4	6	8	2
15	14	6	8	12	2
20	19	7	11	16	3
25	24	9	14	20	4
30	28	11	17	24	5
35	33	13	19	28	6
40	38	15	22	32	6
45	42	17	25	36	7
50	47	19	28	40	8
55	52	20	30	43	9
60	56	22	33	47	10
65	61	24	36	51	10

<b>70</b>	66	26	39	55	11
<b>75</b>	71	28	41	59	12
<b>80</b>	75	30	44	63	13
<b>85</b>	80	31	47	67	14
<b>90</b>	85	33	50	71	14
<b>95</b>	89	35	52	75	15
<b>100</b>	94	37	55	79	16

Then, using the above table, the average number of passengers per bus type and occupancy range was calculated. The below table defines the ranges and the average passenger number for each range. The passenger numbers from the above table for each range are added together and the average calculated.

*Table B-3: Average passengers per range*

<b>Average number of passengers per range</b>					
<b>Range</b>	<b>Double Decker</b>	<b>Single Decker</b>	<b>Single Coach</b>	<b>Double Coach</b>	<b>Mini Bus</b>
<b>0-24%</b>	9	4	6	8	2
<b>25-50%</b>	33	13	19	28	6
<b>51-74%</b>	38	15	22	32	6
<b>75-99%</b>	61	24	36	51	10
<b>100%</b>	94	37	55	79	16

The same process was then carried out to calculate the lower and upper passenger bounds of each bus type. These upper and lower bounds, along with the average passenger numbers can be seen in the below tables.

Table B-4: Lower bound of passengers by range

Lower Bound of passengers per range					
Lower	Double Decker	Single Decker	Single Coach	Double Coach	Mini Bus
0-24%	0	0	0	0	0
25-50%	5	2	3	4	1
51-74%	28	11	17	24	5
75-99%	52	20	30	43	9
100%	75	30	44	63	13

Table B-5: Upper bound of passengers by range

Upper Bound of passengers per range					
Upper	Double Decker	Single Decker	Single Coach	Double Coach	Mini Bus
0-24%	19	7	11	16	3
25-49%	42	17	25	36	7
50-74%	66	26	39	55	11
75-99%	89	35	52	75	15
100%	94	37	55	79	16

### Bus Passenger Trips

The following graphs indicate how many passengers crossing the cordon on a bus during each time period at each site. The data in this section was taken from the Bus Occupancy surveys, where average bus occupancy values have been used to calculate the average number of passengers on board each bus.

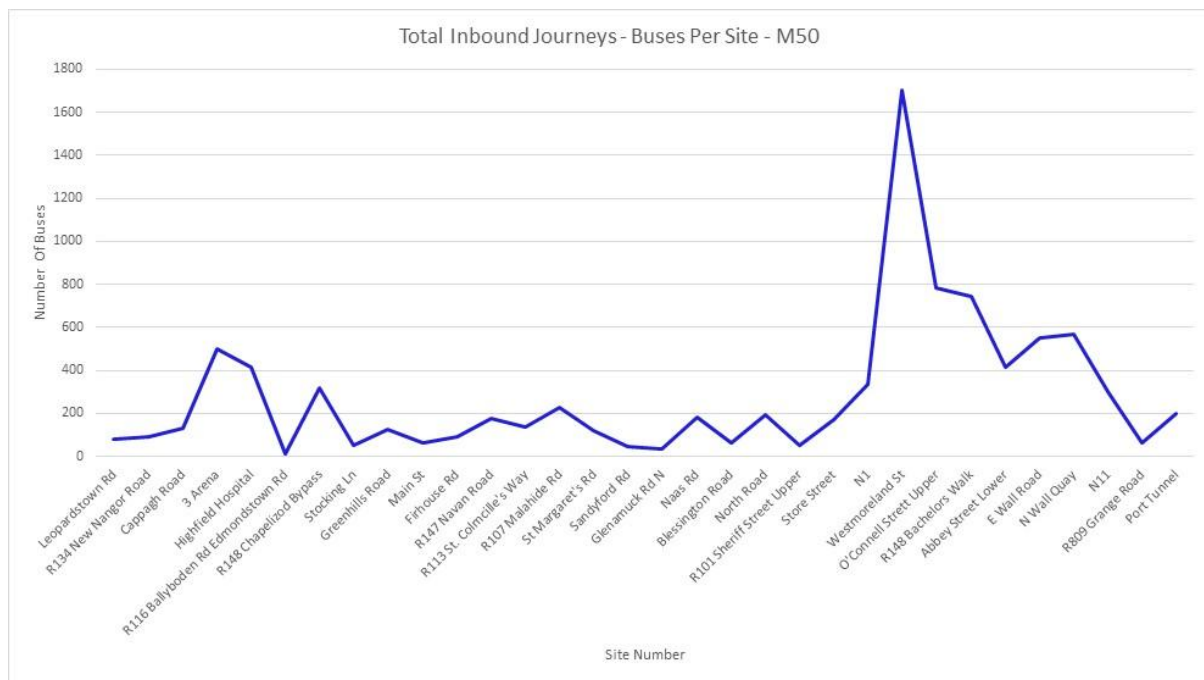

Figure B-7: Total Inbound Journeys – Buses Per Site - M50

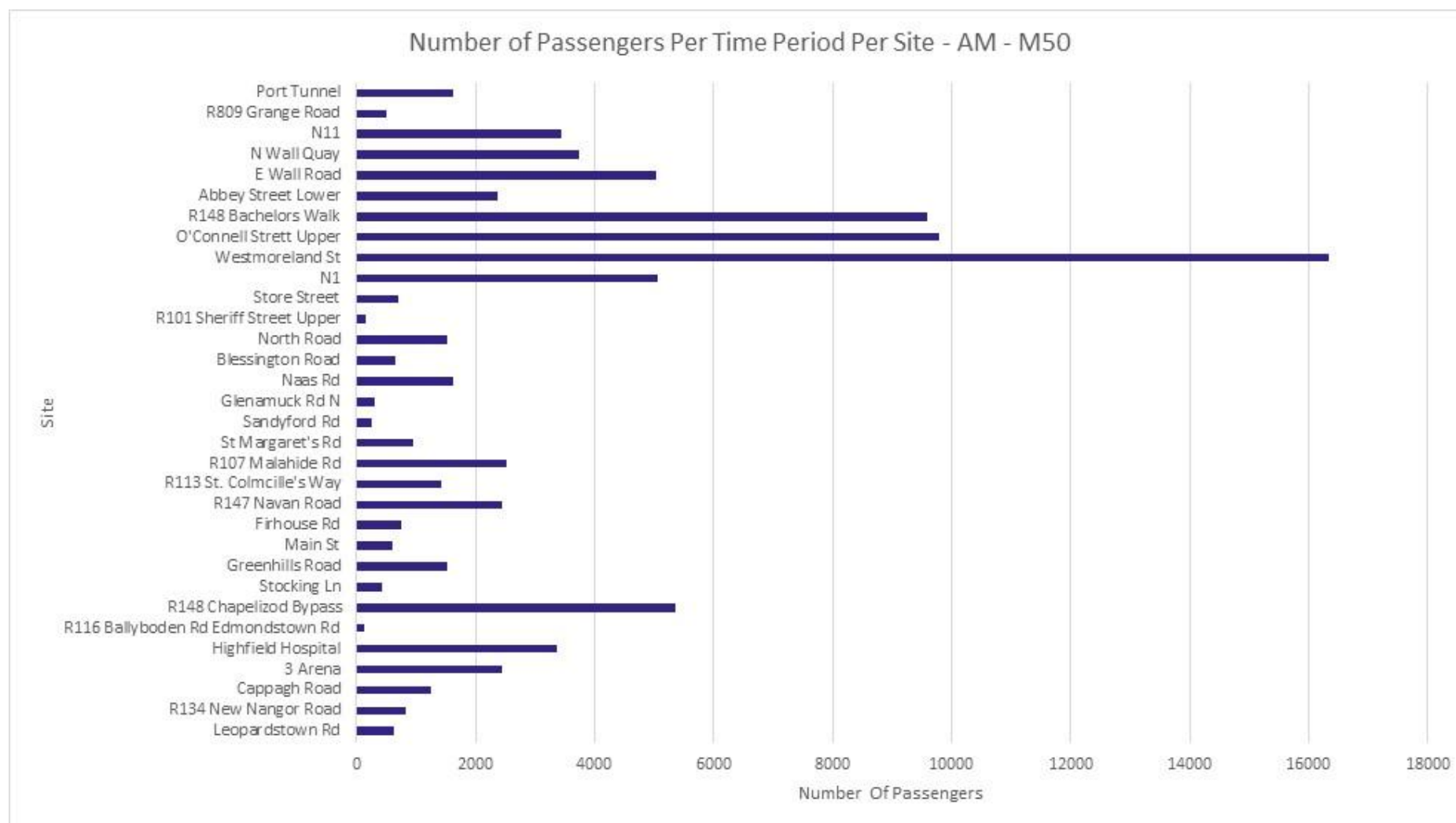

Figure B-8: Bus Passengers - AM - M50



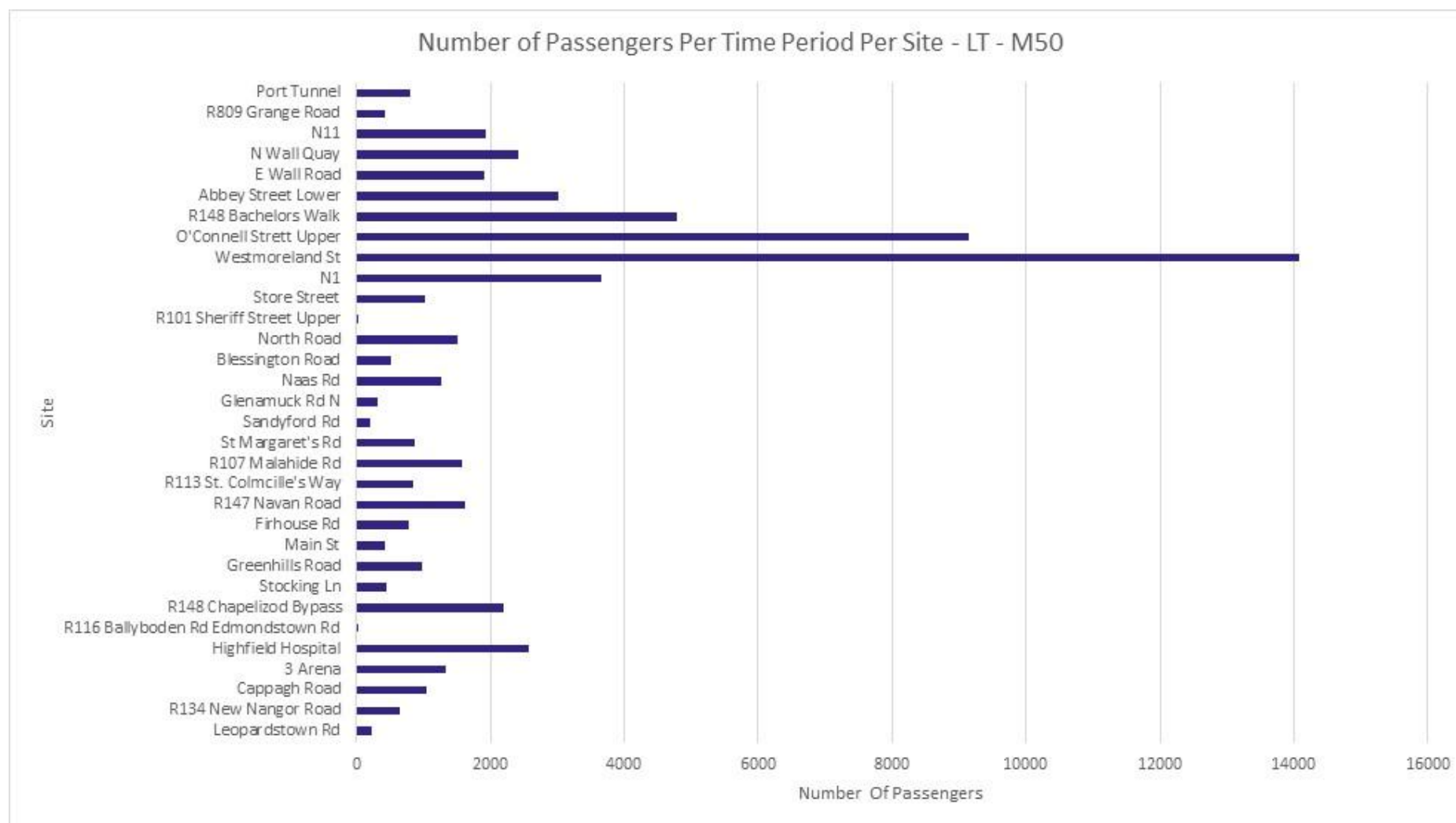
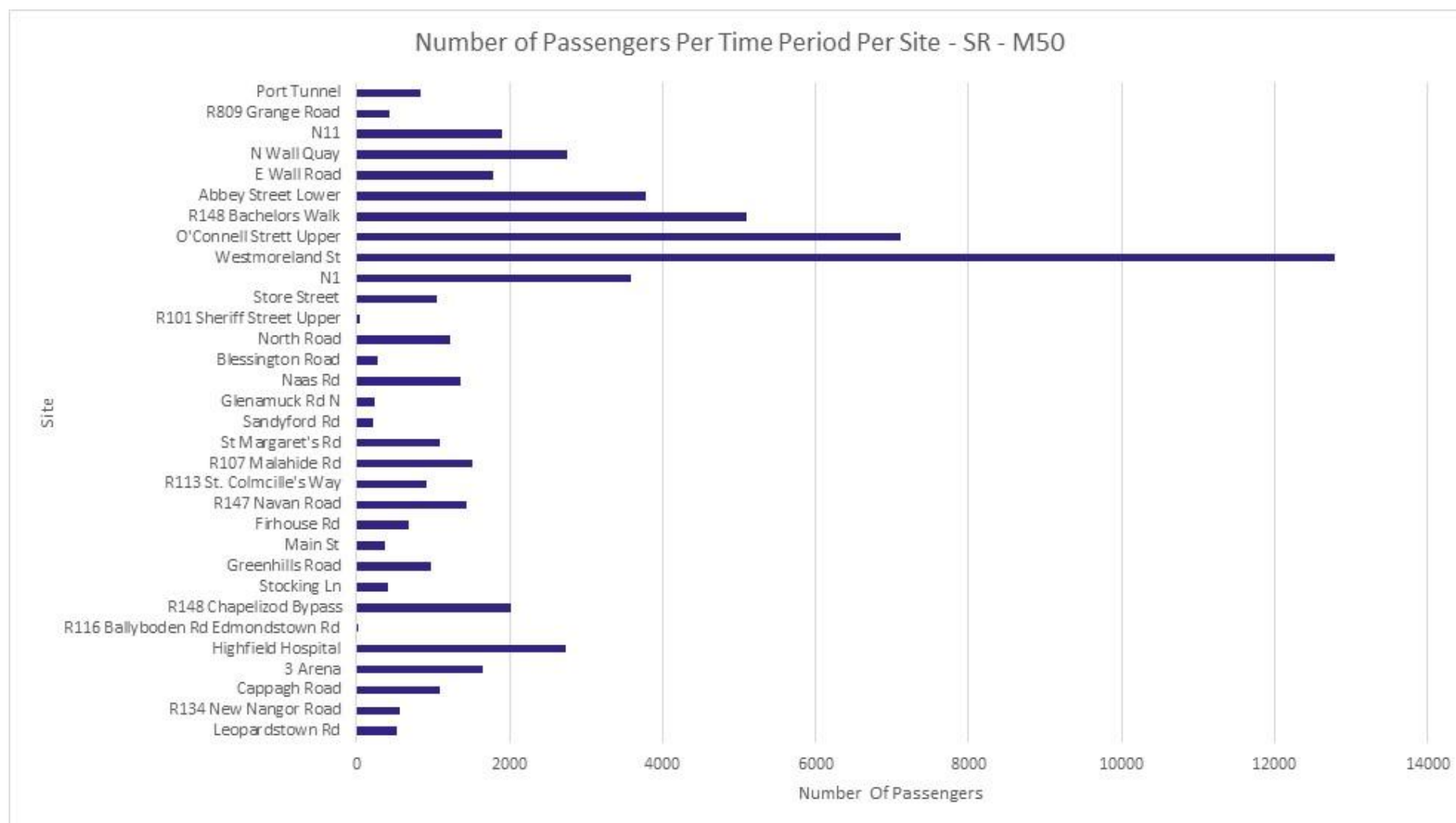

Figure B-9: Bus Passengers - LT - M50



FigureB-10:Bus Passengers - SR - M50

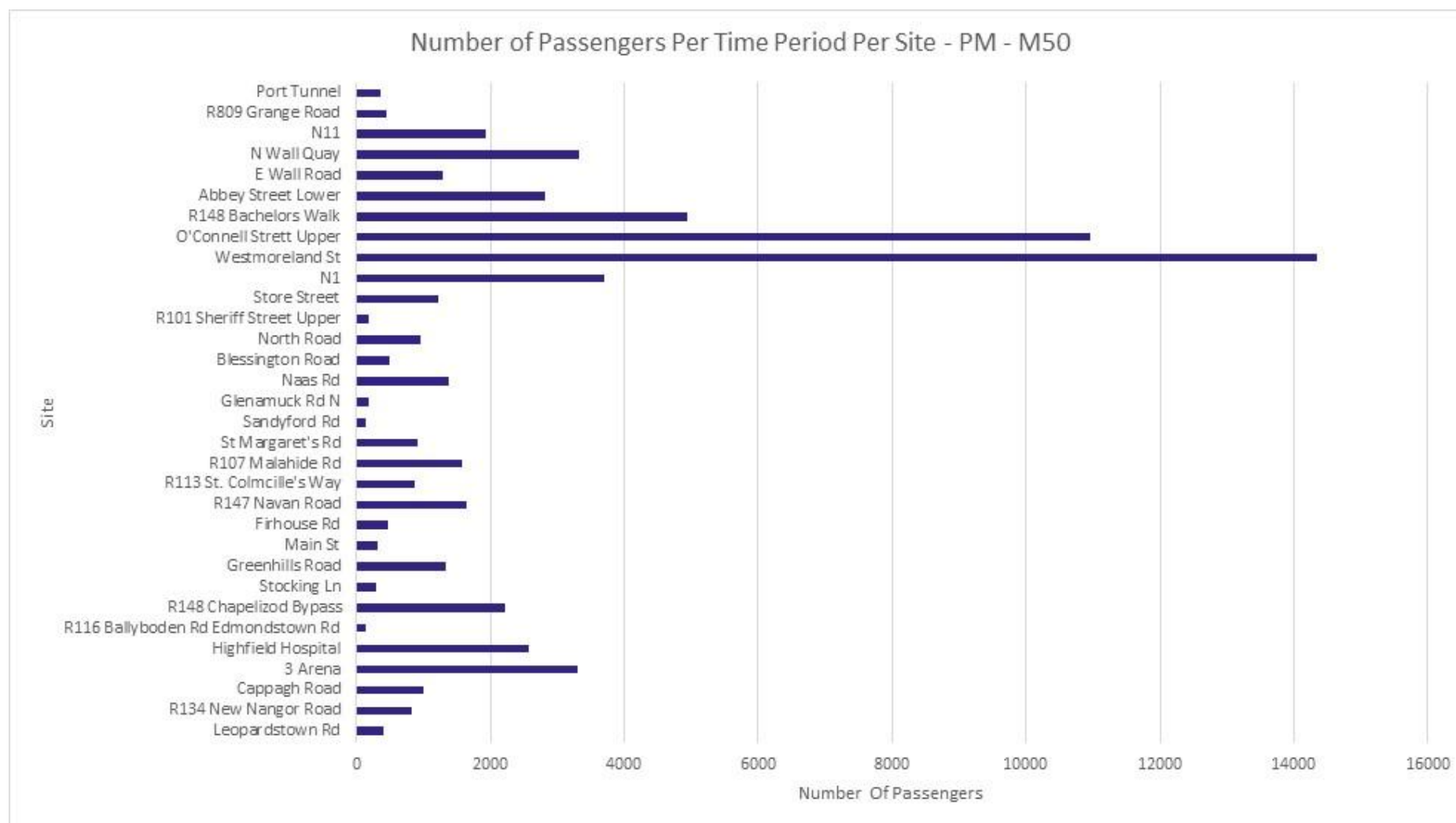

Figure B-11: Bus Passengers - PM - M50

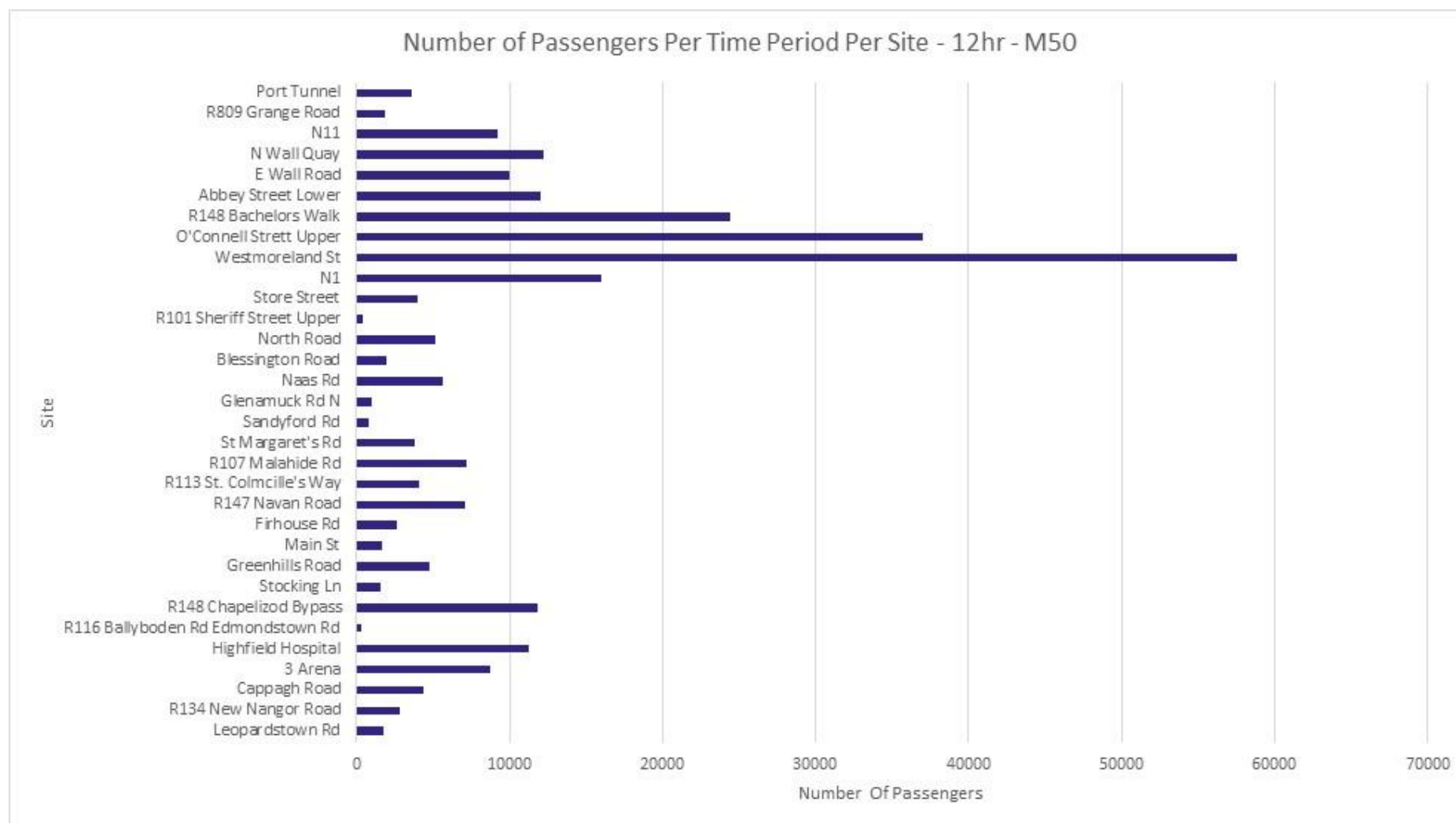

Figure B-12: Bus Passengers - 12hr - M50

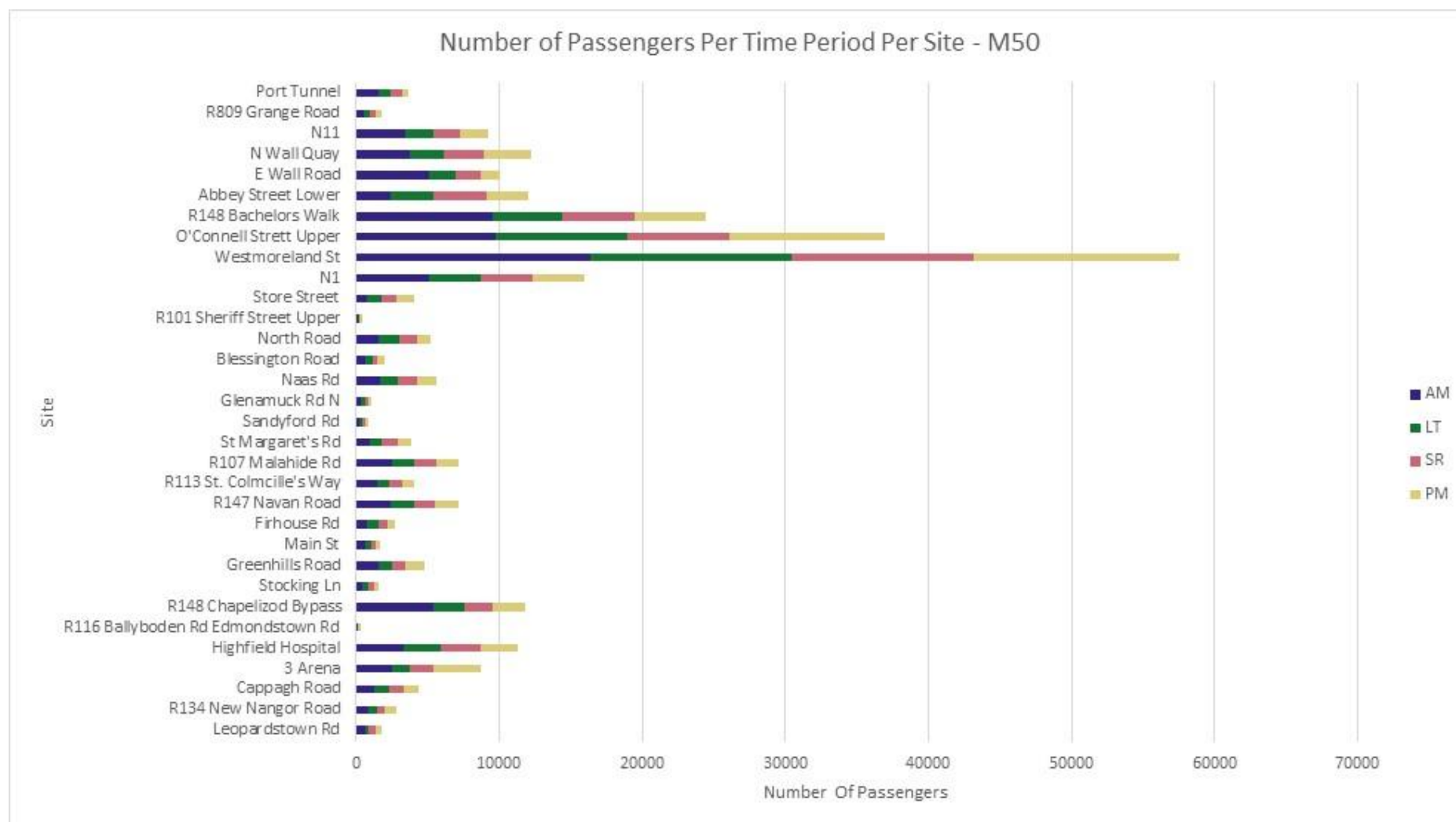

Figure B-13: Total Passenger Trips Per Site Per Time Period - M50

## Appendix C - Heavy Rail Data

The heavy rail passenger numbers are taken from the Annual Rail Census, carried out by Iarnród Éireann. The Passenger numbers from these services were taken from the following stations, where the train crossed the M50 Cordon, or the first station that the train stopped at, after crossing the Cordon.

- Bray to Shankill (DART Northbound and Rosslare InterCity Service)
- Connolly (Commuter)
- Clondalkin to Parkwest (Phoenix Park Tunnel Commuter and Portlaoise Commuter)
- Castleknock to Navan Parkway (Commuter)
- Portmarnock to Clongriffin (DART Southbound)
- Drumcondra (InterCity Sligo Line)
- Broombridge (Commuter)
- Heuston (InterCity)

*Table C-1: Rail Passengers per Time Period*

<b>All Rail Trips Inbound Across Cordon</b>	<b>Trips</b>
AM	19,577
LT	5,918
SR	4,765
PM	6,355
12hr	36,615

## Appendix D - Light Rail Data

The Luas passenger figures are taken from the annual Luas count, carried out by TII. The line flow from the following stations along the M50 Cordon were used to determine the number of passengers crossing the M50 Cordon by Luas:

- Luas Green Line Site 1: Glencairn to Central Park (Northbound/Inbound Movement across Cordon)
- Luas Green Line Site 2: Ballyogan to Carrickmines (Southbound/Outbound Movement across Cordon)
- Luas Red Line: Red Cow to Kylemore (Eastbound Movement across Cordon)

Table D-1: All Luas Trips by Time Period

All Luas Trips Inbound Across Cordon	Trips
AM	7,818
LT	2,733
SR	2,968
PM	4,623
12hr	18,142

Table D-2: Luas Green Line 1 - Hourly Trips

Luas Green Line 1			
Time	From	To	
07:00	Glencairn	Central Park	5,128
08:00	Glencairn	Central Park	7,549
09:00	Glencairn	Central Park	2,787
10:00	Glencairn	Central Park	1,552
11:00	Glencairn	Central Park	1,513
12:00	Glencairn	Central Park	1,244
13:00	Glencairn	Central Park	1,508
14:00	Glencairn	Central Park	1,246
15:00	Glencairn	Central Park	1,419
16:00	Glencairn	Central Park	2,312
17:00	Glencairn	Central Park	2,984
18:00	Glencairn	Central Park	2,258

Table D-3: Luas Green Line 1 - Trips by Time Period

Luas Green Line 1	
Time Period	Trips
AM	3,823
LT	1,015
SR	852
PM	1,486
12hr	7,176

Table D-4: Luas Green Line 2 - Hourly Trips

Luas Green Line 2			
Time	From	To	
07:00	Ballyogan Wood	Carrickmines	26,220
08:00	Ballyogan Wood	Carrickmines	16,704
09:00	Ballyogan Wood	Carrickmines	8,148
10:00	Ballyogan Wood	Carrickmines	3,834
11:00	Ballyogan Wood	Carrickmines	3,992
12:00	Ballyogan Wood	Carrickmines	5,765
13:00	Ballyogan Wood	Carrickmines	8,594
14:00	Ballyogan Wood	Carrickmines	7,428
15:00	Ballyogan Wood	Carrickmines	15,925
16:00	Ballyogan Wood	Carrickmines	20,259
17:00	Ballyogan Wood	Carrickmines	20,788
18:00	Ballyogan Wood	Carrickmines	19,858



Table D-5: Luas Green Line 2 - Trips by Time Period

Luas Green Line 2	
Time Period	Trips
AM	547
LT	180
SR	486
PM	1,018
12hr	2,231

Table D-6: Luas Red Line - Hourly Trips

Luas Red Line			
Time	From	To	
07:00	Red Cow	Kylemore	7,219
08:00	Red Cow	Kylemore	7,658
09:00	Red Cow	Kylemore	4,011
10:00	Red Cow	Kylemore	3,117
11:00	Red Cow	Kylemore	3,069
12:00	Red Cow	Kylemore	2,993
13:00	Red Cow	Kylemore	3,262
14:00	Red Cow	Kylemore	3,177
15:00	Red Cow	Kylemore	3,591
16:00	Red Cow	Kylemore	4,539
17:00	Red Cow	Kylemore	4,739
18:00	Red Cow	Kylemore	2,685

*Table D-7: Luas Red Line - Trips by Time Period*

Luas Red Line	
Time Period	Trips
AM	3,448
LT	1,538
SR	1,630
PM	2,119
12hr	8,735